



Measurement Summary Report

Name RUI-UNT-01
Time 10/17/2020 11:50:28 PM
Duration 00:30:00
Instrument G071584, CR:171B

Calibration

Before 10/17/2020 11:45 PM Offset 0.74 dB **After** Offset

Basic Values		Statistical Levels (Ln)	
L _{Aeq}	61.3 dB	LAF1	66.4 dB
L _{AE}	93.9 dB	LAF5	62.8 dB
L _{AFMax}	73.5 dB	LAF10	62.2 dB
		LAF50	60.8 dB
		LAF90	60.0 dB
		LAF95	59.9 dB
		LAF99	59.6 dB

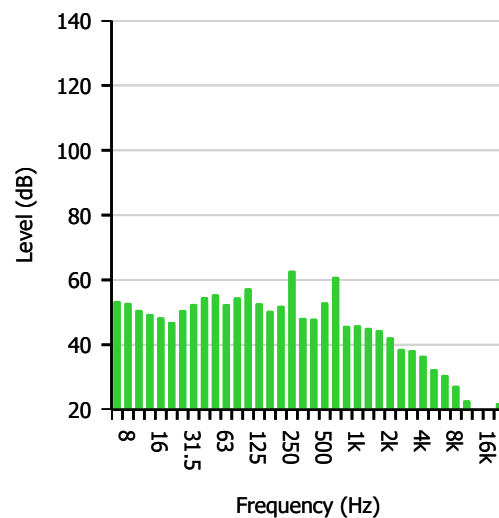
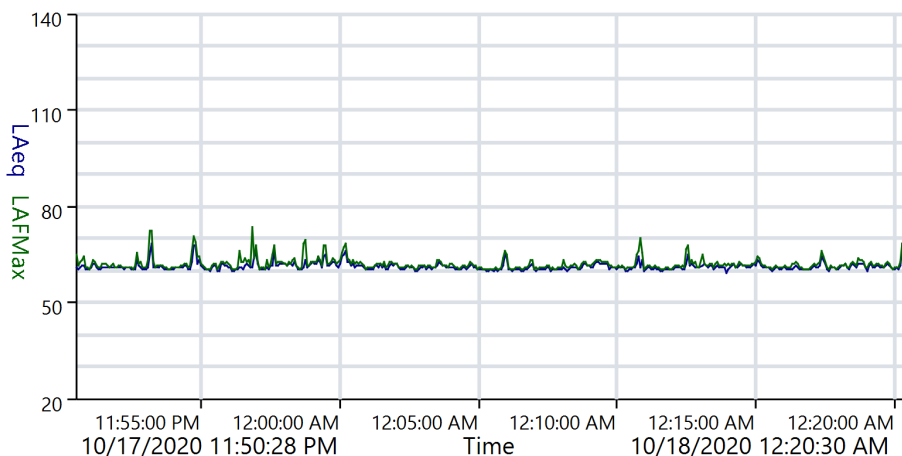



Measurement 1:3-Octave Report

Name RUI-UNT-01
Time 10/17/2020 11:50:28 PM
Duration 00:30:00
Instrument G071584, CR:171B

Calibration

Before 10/17/2020 11:45 PM Offset 0.74 dB **After** Offset

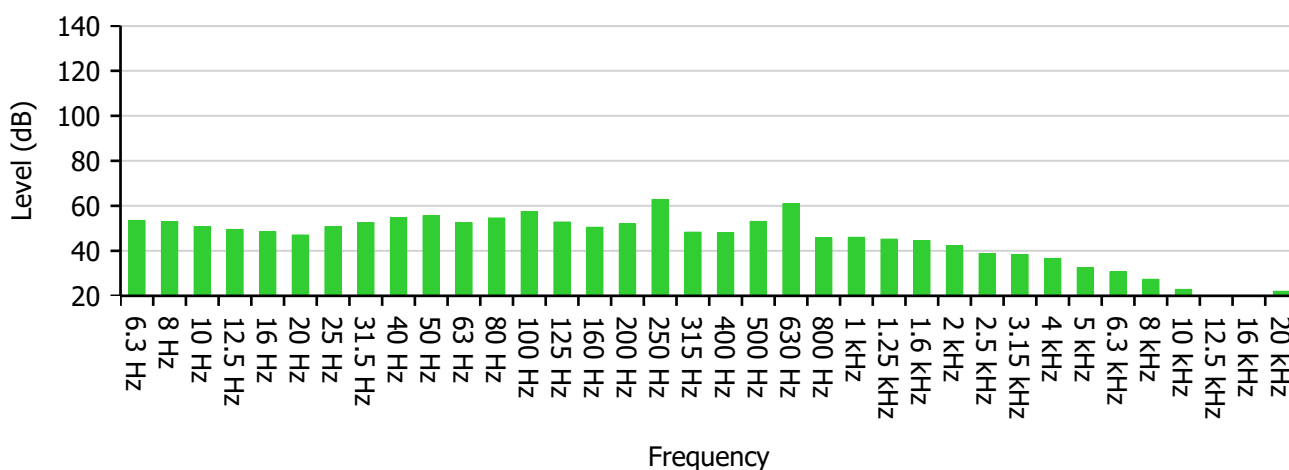

Frequency (Hz)	6.3	8	10	12.5	16	20	25	31.5	40
Level (dB)	53.5	52.9	50.8	49.5	48.5	47.0	50.7	52.6	54.7
-	50	63	80	100	125	160	200	250	315
-	55.6	52.6	54.6	57.4	52.8	50.5	52.0	62.9	48.3
-	400	500	630	800	1 000	1 250	1 600	2 000	2 500
-	48.1	53.1	61.0	45.8	46.0	45.2	44.5	42.3	38.8
-	3 150	4 000	5 000	6 300	8 000	10 000	12 500	16 000	20 000
-	38.4	36.6	32.5	30.7	27.4	22.9	19.5	19.9	22.0

Highest Band	250 Hz	62.9 dB
---------------------	--------	---------



Overall Values Report

Name RUI-UNT-01
Time 10/17/2020 11:50:28 PM
Duration 00:30:00
Instrument G071584, CR:171B

Calibration

Before 10/17/2020 11:45 PM Offset 0.74 dB **After** Offset

Name	Value	Units
Leq		
L _A eq	61.3	dB
L _C eq	67.4	dB
L _Z eq	68.9	dB
L _A eqI	61.8	dB
C-A	6.1	dB
Exposure		
L _A E	93.9	dB
L _C E	100.0	dB
L _Z E	101.5	dB
L _E Pd	49.3	dB
L _E X8	49.3	dB
Peak		
L _A Peak	92.0	dB
L _C Peak	96.4	dB
L _Z Peak	96.2	dB
SPL (Max)		
L _A FMax	73.5	dB
L _C FMax	85.7	dB
L _Z FMax	86.0	dB
L _A SMax	70.6	dB

ReportId



LCSMax	82.3	dB
LZSMax	82.6	dB
LAIMax	78.3	dB
LCIMax	86.6	dB
LZIMax	86.9	dB
SPL (Min)		
LAFMin	56.9	dB
LCFMin	63.8	dB
LZFMin	64.5	dB
LASMin	57.5	dB
LCSMin	64.2	dB
LZSMin	64.8	dB
LAIMin	57.0	dB
LCIMin	63.9	dB
LZIMin	64.6	dB
Dose		
Dose	0.0	%
Projected Exposure		
30 Minutes	49.3	dB
1 Hour	52.3	dB
2 Hours	55.3	dB
3 Hours	57.0	dB
4 Hours	58.3	dB
5 Hours	59.3	dB
6 Hours	60.1	dB
7 Hours	60.7	dB
8 Hours	61.3	dB
10 Hours	62.3	dB
12 Hours	63.1	dB
Statistical Levels (Ln)		
LAF1	66.4	dB
LAF5	62.8	dB
LAF10	62.2	dB
LAF50	60.8	dB
LAF90	60.0	dB

ReportId



LAF95	59.9	dB
LAF99	59.6	dB
1:1 Octave		
31.5 Hz	57.7	dB
63 Hz	59.2	dB
125 Hz	59.3	dB
250 Hz	63.3	dB
500 Hz	61.8	dB
1 kHz	50.4	dB
2 kHz	47.2	dB
4 kHz	41.2	dB
8 kHz	32.8	dB
16 kHz	25.4	dB
1:3 Octave		
6.3 Hz	53.5	dB
8 Hz	52.9	dB
10 Hz	50.8	dB
12.5 Hz	49.5	dB
16 Hz	48.5	dB
20 Hz	47.1	dB
25 Hz	50.7	dB
31.5 Hz	52.6	dB
40 Hz	54.7	dB
50 Hz	55.6	dB
63 Hz	52.6	dB
80 Hz	54.6	dB
100 Hz	57.4	dB
125 Hz	52.8	dB
160 Hz	50.5	dB
200 Hz	52.0	dB
250 Hz	62.9	dB
315 Hz	48.3	dB
400 Hz	48.1	dB
500 Hz	53.1	dB
630 Hz	61.0	dB

ReportId



800 Hz	45.9	dB
1 kHz	46.0	dB
1.25 kHz	45.2	dB
1.6 kHz	44.5	dB
2 kHz	42.3	dB
2.5 kHz	38.8	dB
3.15 kHz	38.4	dB
4 kHz	36.6	dB
5 kHz	32.5	dB
6.3 kHz	30.7	dB
8 kHz	27.4	dB
10 kHz	22.9	dB
12.5 kHz	19.5	dB
16 kHz	19.9	dB
20 kHz	22.0	dB

ReportId



Measurement Summary Report

Name RUI-UNT-01
Time 10/18/2020 12:44:37 AM
Duration 00:30:00
Instrument G071584, CR:171B

Calibration

Before 10/17/2020 11:45 PM Offset 0.74 dB **After** Offset

Basic Values		Statistical Levels (Ln)	
LAeq	61.2 dB	LAF1	66.6 dB
LAE	93.8 dB	LAF5	62.5 dB
LAFMax	73.7 dB	LAF10	61.6 dB
		LAF50	60.7 dB
		LAF90	60.1 dB
		LAF95	60.0 dB
		LAF99	59.5 dB

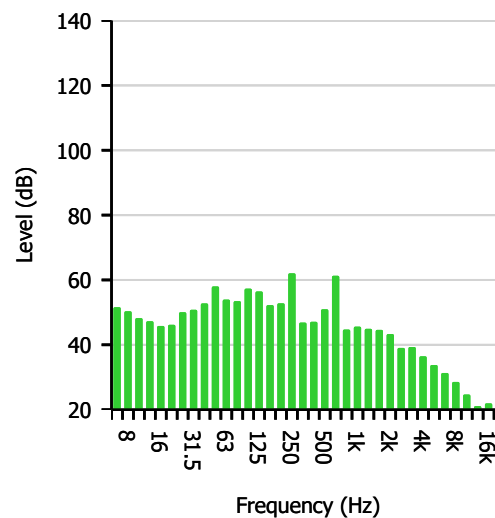
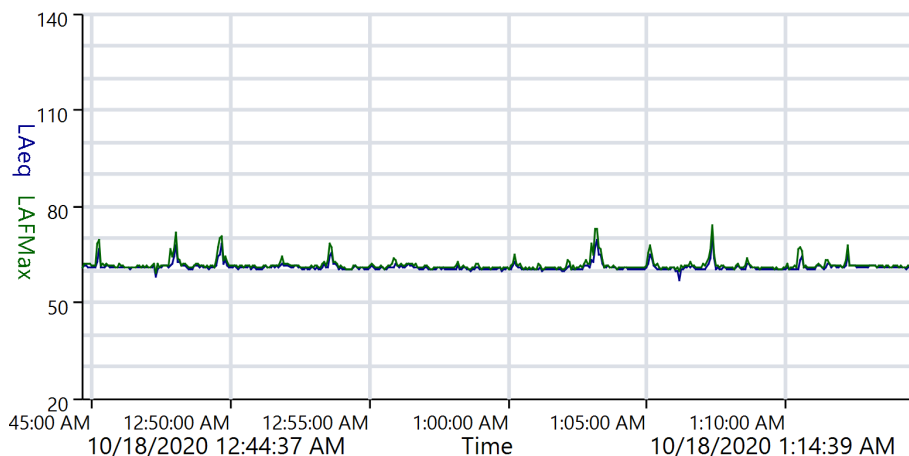



Measurement 1:3-Octave Report

Name RUI-UNT-01
Time 10/18/2020 12:44:37 AM
Duration 00:30:00
Instrument G071584, CR:171B

Calibration

Before 10/17/2020 11:45 PM Offset 0.74 dB **After** Offset

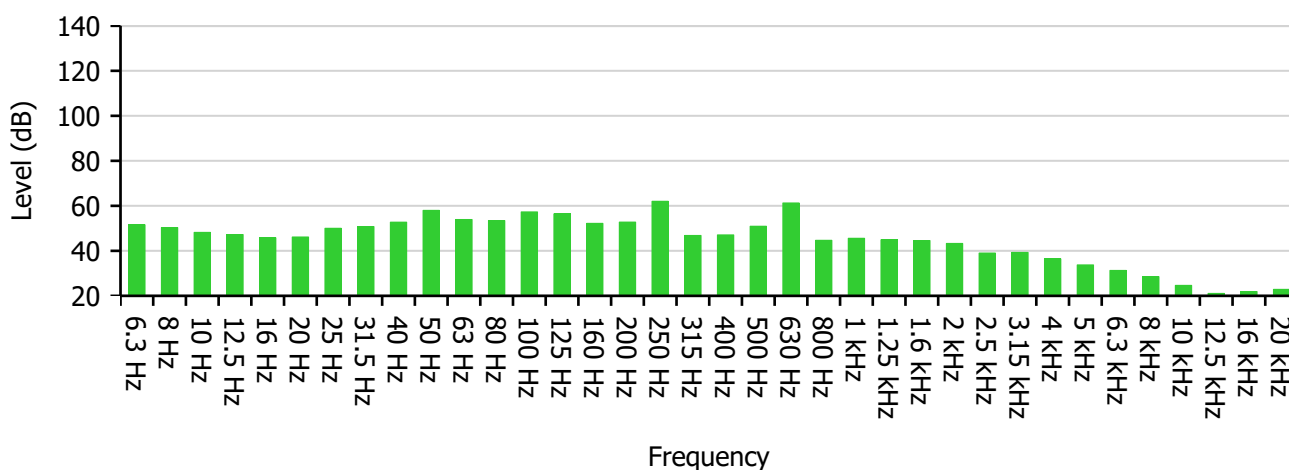

Frequency (Hz)	6.3	8	10	12.5	16	20	25	31.5	40
Level (dB)	51.6	50.3	48.2	47.3	45.8	46.2	50.0	50.8	52.8
-	50	63	80	100	125	160	200	250	315
-	58.0	53.9	53.5	57.3	56.5	52.2	52.8	62.0	46.8
-	400	500	630	800	1 000	1 250	1 600	2 000	2 500
-	47.1	51.0	61.3	44.7	45.6	44.9	44.6	43.3	39.0
-	3 150	4 000	5 000	6 300	8 000	10 000	12 500	16 000	20 000
-	39.3	36.5	33.8	31.3	28.5	24.7	21.1	21.9	22.9

Highest Band	250 Hz	62.0 dB
---------------------	--------	---------

ReportId





Overall Values Report

Name RUI-UNT-01
Time 10/18/2020 12:44:37 AM
Duration 00:30:00
Instrument G071584, CR:171B

Calibration

Before 10/17/2020 11:45 PM Offset 0.74 dB **After** Offset

Name	Value	Units
Leq		
L _A eq	61.2	dB
L _C eq	67.5	dB
L _Z eq	68.5	dB
L _A eqI	61.6	dB
C-A	6.3	dB
Exposure		
L _A E	93.8	dB
L _C E	100.1	dB
L _Z E	101.1	dB
L _E Pd	49.2	dB
L _E X8	49.2	dB
Peak		
L _A Peak	88.4	dB
L _C Peak	95.1	dB
L _Z Peak	95.1	dB
SPL (Max)		
L _A FMax	73.7	dB
L _C FMax	86.6	dB
L _Z FMax	87.4	dB
L _A SMax	72.2	dB

ReportId



LCSMax	84.4	dB
LZSMax	85.3	dB
LAIMax	74.9	dB
LCIMax	87.8	dB
LZIMax	88.1	dB
SPL (Min)		
LAFMin	56.5	dB
LCFMin	62.5	dB
LZFMin	63.4	dB
LASMin	56.9	dB
LCSMin	62.9	dB
LZSMin	64.3	dB
LAIMin	56.5	dB
LCIMin	62.6	dB
LZIMin	64.0	dB
Dose		
Dose	0.0	%
Projected Exposure		
30 Minutes	49.2	dB
1 Hour	52.2	dB
2 Hours	55.2	dB
3 Hours	56.9	dB
4 Hours	58.2	dB
5 Hours	59.2	dB
6 Hours	60.0	dB
7 Hours	60.6	dB
8 Hours	61.2	dB
10 Hours	62.2	dB
12 Hours	63.0	dB
Statistical Levels (Ln)		
LAF1	66.6	dB
LAF5	62.5	dB
LAF10	61.6	dB
LAF50	60.7	dB
LAF90	60.1	dB

ReportId



LAF95	60.0	dB
LAF99	59.5	dB
1:1 Octave		
31.5 Hz	56.1	dB
63 Hz	60.4	dB
125 Hz	60.5	dB
250 Hz	62.6	dB
500 Hz	61.8	dB
1 kHz	49.8	dB
2 kHz	47.6	dB
4 kHz	41.8	dB
8 kHz	33.7	dB
16 kHz	26.8	dB
1:3 Octave		
6.3 Hz	51.6	dB
8 Hz	50.3	dB
10 Hz	48.2	dB
12.5 Hz	47.3	dB
16 Hz	45.8	dB
20 Hz	46.2	dB
25 Hz	50.0	dB
31.5 Hz	50.8	dB
40 Hz	52.8	dB
50 Hz	58.0	dB
63 Hz	53.9	dB
80 Hz	53.5	dB
100 Hz	57.3	dB
125 Hz	56.5	dB
160 Hz	52.2	dB
200 Hz	52.8	dB
250 Hz	62.0	dB
315 Hz	46.9	dB
400 Hz	47.1	dB
500 Hz	51.0	dB
630 Hz	61.3	dB

ReportId



800 Hz	44.7	dB
1 kHz	45.6	dB
1.25 kHz	44.9	dB
1.6 kHz	44.6	dB
2 kHz	43.3	dB
2.5 kHz	39.0	dB
3.15 kHz	39.3	dB
4 kHz	36.5	dB
5 kHz	33.8	dB
6.3 kHz	31.3	dB
8 kHz	28.6	dB
10 kHz	24.7	dB
12.5 kHz	21.1	dB
16 kHz	21.9	dB
20 kHz	22.9	dB

ReportId



Measurement Summary Report

Name RUI-UNT-01
Time 10/18/2020 1:22:28 AM
Duration 00:30:00
Instrument G071584, CR:171B

Calibration

Before 10/17/2020 11:45 PM Offset 0.74 dB **After** Offset

Basic Values		Statistical Levels (Ln)	
LAeq	64.4 dB	LAF1	70.4 dB
LAE	97.0 dB	LAF5	63.7 dB
LAFMax	95.4 dB	LAF10	61.9 dB
		LAF50	61.2 dB
		LAF90	60.6 dB
		LAF95	60.5 dB
		LAF99	60.3 dB

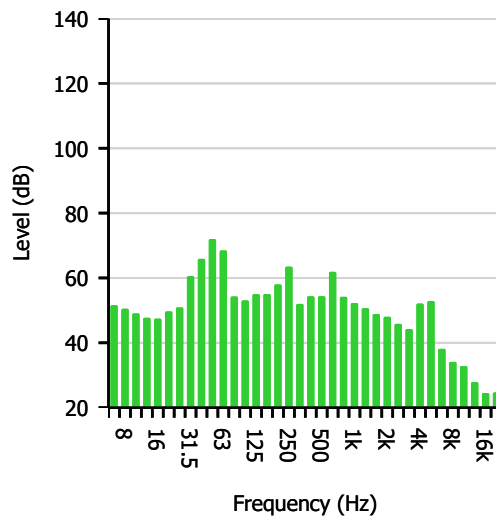
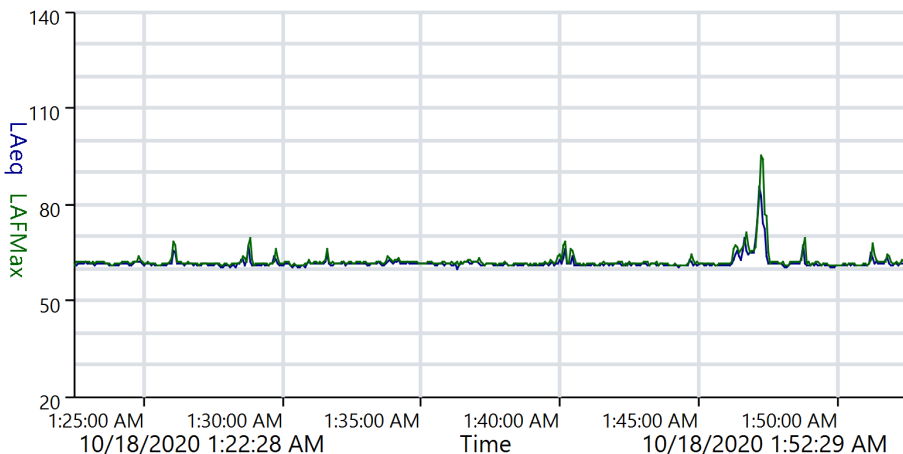

ReportId





Measurement 1:3-Octave Report

Name RUI-UNT-01
Time 10/18/2020 1:22:28 AM
Duration 00:30:00
Instrument G071584, CR:171B

Calibration

Before 10/17/2020 11:45 PM Offset 0.74 dB **After** Offset

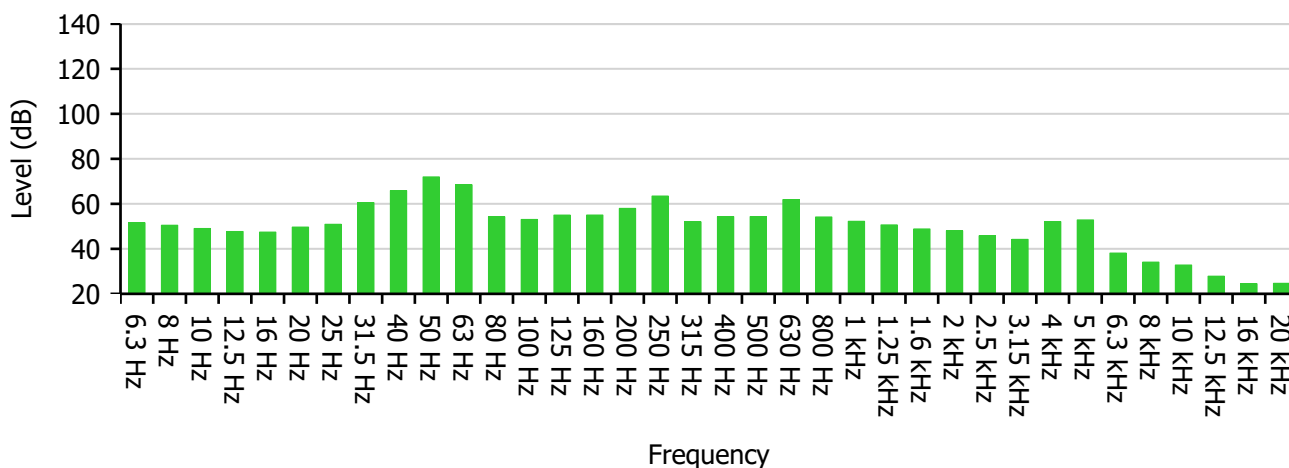

Frequency (Hz)	6.3	8	10	12.5	16	20	25	31.5	40
Level (dB)	51.6	50.5	49.1	47.7	47.5	49.7	50.9	60.5	65.9
-	50	63	80	100	125	160	200	250	315
-	72.0	68.5	54.3	53.1	55.0	55.0	58.0	63.5	52.0
-	400	500	630	800	1 000	1 250	1 600	2 000	2 500
-	54.3	54.4	61.9	54.2	52.3	50.7	48.9	48.0	45.8
-	3 150	4 000	5 000	6 300	8 000	10 000	12 500	16 000	20 000
-	44.2	52.1	52.9	38.1	34.1	32.8	27.9	24.5	24.7

Highest Band	50 Hz	72.0 dB
---------------------	-------	---------

ReportId





Overall Values Report

Name RUI-UNT-01
Time 10/18/2020 1:22:28 AM
Duration 00:30:00
Instrument G071584, CR:171B

Calibration

Before 10/17/2020 11:45 PM Offset 0.74 dB **After** Offset

Name	Value	Units
Leq		
L _A eq	64.4	dB
L _C eq	74.3	dB
L _Z eq	75.5	dB
L _A eqI	70.5	dB
C-A	9.9	dB
Exposure		
L _A E	97.0	dB
L _C E	106.9	dB
L _Z E	108.1	dB
L _E Pd	52.4	dB
L _E X8	52.4	dB
Peak		
L _A Peak	111.9	dB
L _C Peak	115.2	dB
L _Z Peak	115.6	dB
SPL (Max)		
L _A FMax	95.4	dB
L _C FMax	101.1	dB
L _Z FMax	102.5	dB
L _A SMax	89.2	dB

ReportId



LCSMax	97.5	dB
LZSMax	98.9	dB
LAIMax	98.1	dB
LCIMax	102.0	dB
LZIMax	102.9	dB
SPL (Min)		
LAFMin	58.3	dB
LCFMin	64.4	dB
LZFMin	64.5	dB
LASMin	58.7	dB
LCSMin	64.7	dB
LZSMin	64.8	dB
LAIMin	58.2	dB
LCIMin	64.5	dB
LZIMin	64.7	dB
Dose		
Dose	0.1	%
Projected Exposure		
30 Minutes	52.4	dB
1 Hour	55.4	dB
2 Hours	58.4	dB
3 Hours	60.1	dB
4 Hours	61.4	dB
5 Hours	62.4	dB
6 Hours	63.2	dB
7 Hours	63.8	dB
8 Hours	64.4	dB
10 Hours	65.4	dB
12 Hours	66.2	dB
Statistical Levels (Ln)		
LAF1	70.4	dB
LAF5	63.7	dB
LAF10	61.9	dB
LAF50	61.2	dB
LAF90	60.6	dB

ReportId



LAF95	60.5	dB
LAF99	60.3	dB
1:1 Octave		
31.5 Hz	67.1	dB
63 Hz	73.6	dB
125 Hz	59.2	dB
250 Hz	64.7	dB
500 Hz	63.2	dB
1 kHz	57.3	dB
2 kHz	52.5	dB
4 kHz	55.8	dB
8 kHz	40.4	dB
16 kHz	30.7	dB
1:3 Octave		
6.3 Hz	51.6	dB
8 Hz	50.5	dB
10 Hz	49.1	dB
12.5 Hz	47.7	dB
16 Hz	47.5	dB
20 Hz	49.7	dB
25 Hz	50.9	dB
31.5 Hz	60.6	dB
40 Hz	65.9	dB
50 Hz	72.0	dB
63 Hz	68.5	dB
80 Hz	54.3	dB
100 Hz	53.1	dB
125 Hz	55.0	dB
160 Hz	55.0	dB
200 Hz	58.0	dB
250 Hz	63.5	dB
315 Hz	52.0	dB
400 Hz	54.3	dB
500 Hz	54.4	dB
630 Hz	61.9	dB

ReportId



800 Hz	54.2	dB
1 kHz	52.3	dB
1.25 kHz	50.7	dB
1.6 kHz	48.9	dB
2 kHz	48.0	dB
2.5 kHz	45.9	dB
3.15 kHz	44.2	dB
4 kHz	52.1	dB
5 kHz	52.9	dB
6.3 kHz	38.1	dB
8 kHz	34.1	dB
10 kHz	32.8	dB
12.5 kHz	27.9	dB
16 kHz	24.5	dB
20 kHz	24.7	dB

ReportId



Measurement Summary Report

Name RUI-UNT-01
Time 10/18/2020 10:35:52 PM
Duration 00:30:00
Instrument G071531, CR:171B

Calibration

Before 10/18/2020 10:32 PM Offset -0.01 dB **After** 10/18/2020 11:08 PM Offset 0.17 dB

Basic Values		Statistical Levels (Ln)	
LAeq	59.7 dB	LAF1	68.8 dB
LAE	92.3 dB	LAF5	63.5 dB
LAFMax	80.1 dB	LAF10	61.0 dB
		LAF50	57.0 dB
		LAF90	55.9 dB
		LAF95	55.7 dB
		LAF99	55.4 dB

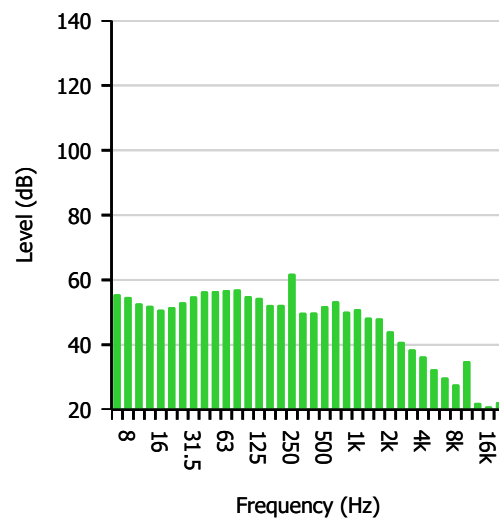
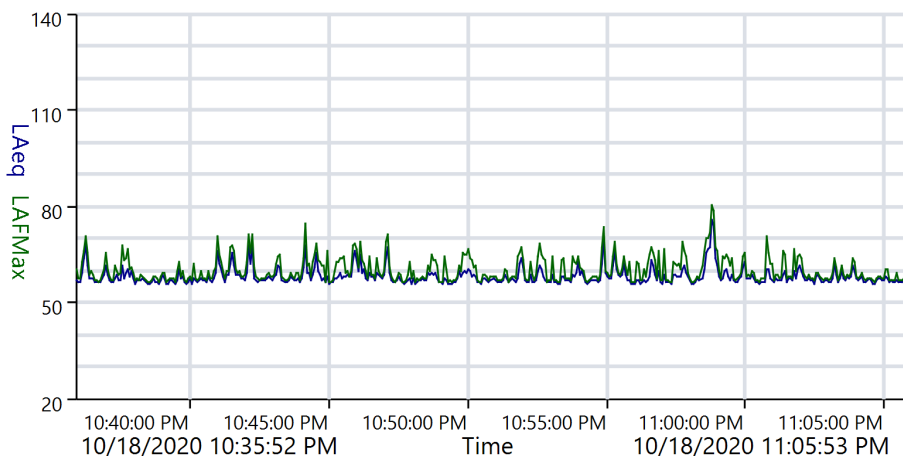

ReportId





Measurement 1:3-Octave Report

Name RUI-UNT-01
Time 10/18/2020 10:35:52 PM
Duration 00:30:00
Instrument G071531, CR:171B

Calibration

Before 10/18/2020 10:32 PM Offset -0.01 dB **After** 10/18/2020 11:08 PM Offset 0.17 dB

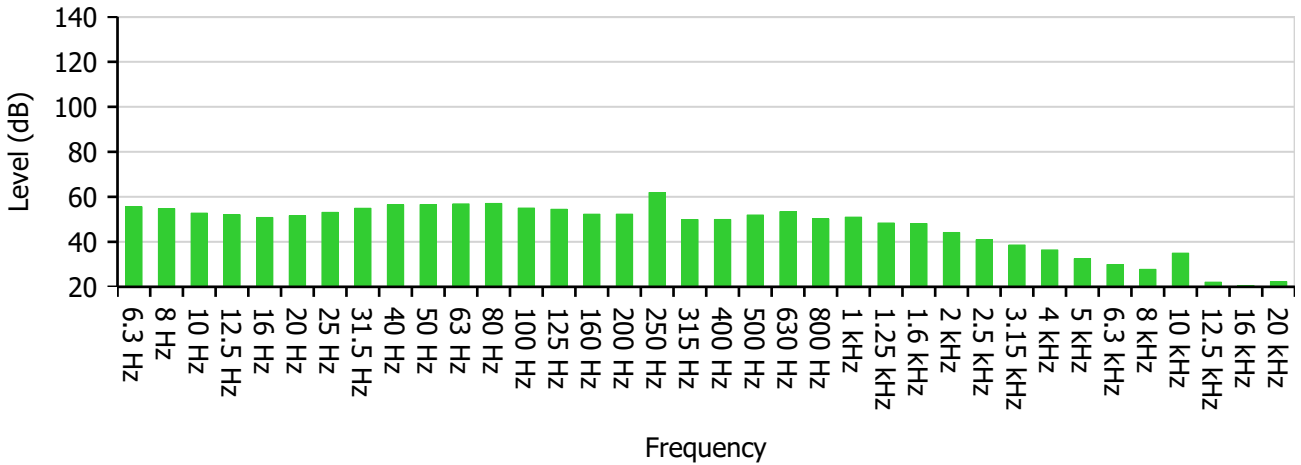

Frequency (Hz)	6.3	8	10	12.5	16	20	25	31.5	40
Level (dB)	55.6	54.8	52.8	52.0	50.8	51.6	53.1	54.9	56.5
-	50	63	80	100	125	160	200	250	315
-	56.6	56.9	57.1	55.0	54.5	52.3	52.3	61.9	49.9
-	400	500	630	800	1 000	1 250	1 600	2 000	2 500
-	50.0	51.9	53.4	50.2	51.0	48.4	48.1	44.2	40.9
-	3 150	4 000	5 000	6 300	8 000	10 000	12 500	16 000	20 000
-	38.6	36.4	32.5	29.9	27.8	35.0	22.1	20.6	22.3

Highest Band	250 Hz	61.9 dB
---------------------	--------	---------

ReportId





Overall Values Report

Name RUI-UNT-01
Time 10/18/2020 10:35:52 PM
Duration 00:30:00
Instrument G071531, CR:171B

Calibration

Before 10/18/2020 10:32 PM Offset -0.01 dB **After** 10/18/2020 11:08 PM Offset 0.17 dB

Name	Value	Units
Leq		
LAeq	59.7	dB
LCeq	67.1	dB
LZeq	69.7	dB
LAeqI	61.6	dB
C-A	7.4	dB
Exposure		
LAE	92.3	dB
LCE	99.7	dB
LZE	102.3	dB
LEPd	47.7	dB
LEX8	47.7	dB
Peak		
LAPeak	91.5	dB
LCPeak	91.9	dB
LZPeak	95.3	dB
SPL (Max)		
LAFMax	80.1	dB
LCFMax	82.3	dB
LZFMax	89.6	dB
LASMax	77.4	dB

ReportId



LCSMax	79.5	dB
LZSMax	82.8	dB
LAIMax	82.5	dB
LCIMax	83.6	dB
LZIMax	92.6	dB
SPL (Min)		
LAFMin	54.8	dB
LCFMin	62.1	dB
LZFMin	62.6	dB
LASMin	55.4	dB
LCSMin	62.7	dB
LZSMin	63.2	dB
LAIMin	55.0	dB
LCIMin	62.4	dB
LZIMin	62.9	dB
Dose		
Dose	0.0	%
Projected Exposure		
30 Minutes	47.7	dB
1 Hour	50.7	dB
2 Hours	53.7	dB
3 Hours	55.4	dB
4 Hours	56.7	dB
5 Hours	57.7	dB
6 Hours	58.5	dB
7 Hours	59.1	dB
8 Hours	59.7	dB
10 Hours	60.7	dB
12 Hours	61.5	dB
Statistical Levels (Ln)		
LAF1	68.8	dB
LAF5	63.5	dB
LAF10	61.0	dB
LAF50	57.0	dB
LAF90	55.9	dB

ReportId



LAF95	55.7	dB
LAF99	55.4	dB
1:1 Octave		
31.5 Hz	59.8	dB
63 Hz	61.6	dB
125 Hz	58.8	dB
250 Hz	62.6	dB
500 Hz	56.7	dB
1 kHz	54.7	dB
2 kHz	50.1	dB
4 kHz	41.2	dB
8 kHz	36.7	dB
16 kHz	26.5	dB
1:3 Octave		
6.3 Hz	55.6	dB
8 Hz	54.8	dB
10 Hz	52.8	dB
12.5 Hz	52.0	dB
16 Hz	50.8	dB
20 Hz	51.6	dB
25 Hz	53.1	dB
31.5 Hz	54.9	dB
40 Hz	56.5	dB
50 Hz	56.6	dB
63 Hz	56.9	dB
80 Hz	57.1	dB
100 Hz	55.0	dB
125 Hz	54.5	dB
160 Hz	52.3	dB
200 Hz	52.3	dB
250 Hz	61.9	dB
315 Hz	49.9	dB
400 Hz	50.0	dB
500 Hz	51.9	dB
630 Hz	53.4	dB

ReportId



800 Hz	50.2	dB
1 kHz	51.0	dB
1.25 kHz	48.4	dB
1.6 kHz	48.1	dB
2 kHz	44.2	dB
2.5 kHz	40.9	dB
3.15 kHz	38.6	dB
4 kHz	36.4	dB
5 kHz	32.5	dB
6.3 kHz	29.9	dB
8 kHz	27.8	dB
10 kHz	35.0	dB
12.5 kHz	22.1	dB
16 kHz	20.6	dB
20 kHz	22.3	dB

ReportId



Measurement Summary Report

Name RUI-UNT-01
Time 10/18/2020 11:14:35 PM
Duration 00:30:00
Instrument G071531, CR:171B

Calibration

Before 10/18/2020 11:08 PM Offset 0.17 dB **After** 10/18/2020 11:46 PM Offset 0.14 dB

Basic Values		Statistical Levels (Ln)	
LAeq	58.8 dB	LAF1	67.9 dB
LAE	91.4 dB	LAF5	61.4 dB
LAFMax	76.2 dB	LAF10	59.4 dB
		LAF50	57.3 dB
		LAF90	56.3 dB
		LAF95	56.1 dB
		LAF99	55.6 dB

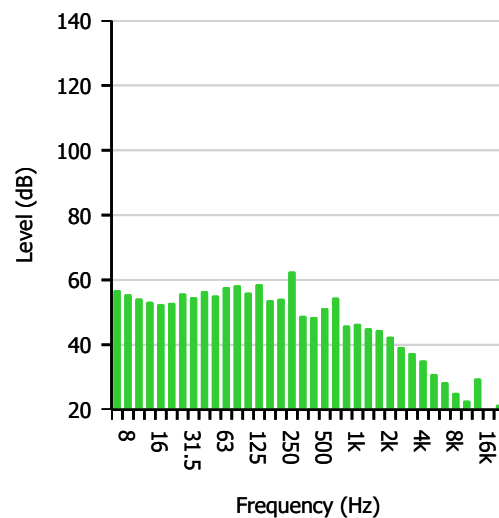
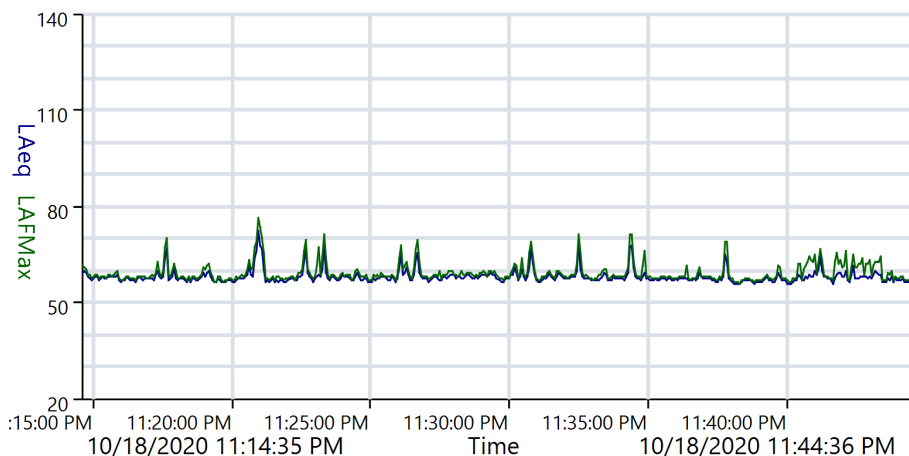



Measurement 1:3-Octave Report

Name RUI-UNT-01
Time 10/18/2020 11:14:35 PM
Duration 00:30:00
Instrument G071531, CR:171B

Calibration

Before 10/18/2020 11:08 PM Offset 0.17 dB **After** 10/18/2020 11:46 PM Offset 0.14 dB

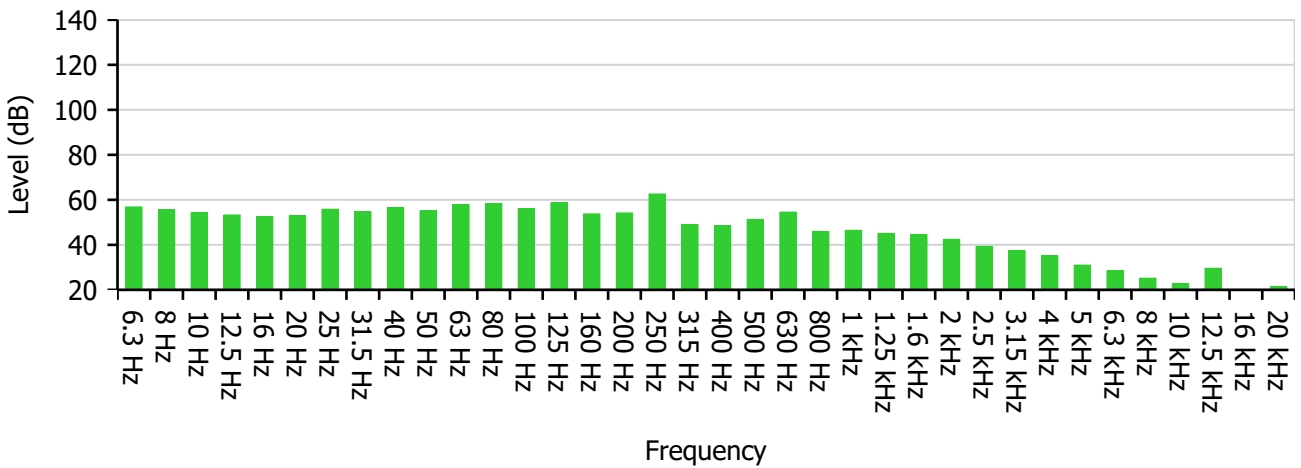

Frequency (Hz)	6.3	8	10	12.5	16	20	25	31.5	40
Level (dB)	56.9	55.6	54.3	53.3	52.5	52.9	55.8	54.7	56.5
-	50	63	80	100	125	160	200	250	315
-	55.2	57.8	58.3	56.1	58.7	53.8	54.2	62.6	48.9
-	400	500	630	800	1 000	1 250	1 600	2 000	2 500
-	48.6	51.3	54.6	45.9	46.5	45.1	44.6	42.5	39.3
-	3 150	4 000	5 000	6 300	8 000	10 000	12 500	16 000	20 000
-	37.5	35.2	31.0	28.5	25.2	22.8	29.6	19.7	21.5

Highest Band	250 Hz	62.6 dB
---------------------	--------	---------

ReportId





Overall Values Report

Name RUI-UNT-01
Time 10/18/2020 11:14:35 PM
Duration 00:30:00
Instrument G071531, CR:171B

Calibration

Before 10/18/2020 11:08 PM Offset 0.17 dB **After** 10/18/2020 11:46 PM Offset 0.14 dB

Name	Value	Units
Leq		
LAeq	58.8	dB
LCeq	67.8	dB
LZeq	70.4	dB
LAeqI	59.7	dB
C-A	9.0	dB
Exposure		
LAE	91.4	dB
LCE	100.4	dB
LZE	103.0	dB
LEPd	46.8	dB
LEX8	46.8	dB
Peak		
LAPeak	86.0	dB
LCPeak	99.0	dB
LZPeak	99.3	dB
SPL (Max)		
LAFMax	76.2	dB
LCFMax	90.2	dB
LZFMax	90.7	dB
LASMax	73.8	dB

ReportId



LCSMax	87.7	dB
LZSMax	88.2	dB
LAIMax	77.7	dB
LCIMax	91.2	dB
LZIMax	91.7	dB
SPL (Min)		
LAFMin	55.0	dB
LCFMin	62.1	dB
LZFMin	62.5	dB
LASMin	55.5	dB
LCSMin	62.5	dB
LZSMin	62.9	dB
LAIMin	55.3	dB
LCIMin	62.4	dB
LZIMin	62.9	dB
Dose		
Dose	0.0	%
Projected Exposure		
30 Minutes	46.8	dB
1 Hour	49.8	dB
2 Hours	52.8	dB
3 Hours	54.5	dB
4 Hours	55.8	dB
5 Hours	56.8	dB
6 Hours	57.6	dB
7 Hours	58.2	dB
8 Hours	58.8	dB
10 Hours	59.8	dB
12 Hours	60.6	dB
Statistical Levels (Ln)		
LAF1	67.9	dB
LAF5	61.4	dB
LAF10	59.4	dB
LAF50	57.3	dB
LAF90	56.3	dB

ReportId



LAF95	56.1	dB
LAF99	55.6	dB
1:1 Octave		
31.5 Hz	60.5	dB
63 Hz	62.0	dB
125 Hz	61.4	dB
250 Hz	63.3	dB
500 Hz	56.9	dB
1 kHz	50.6	dB
2 kHz	47.4	dB
4 kHz	40.0	dB
8 kHz	30.8	dB
16 kHz	30.6	dB
1:3 Octave		
6.3 Hz	56.9	dB
8 Hz	55.6	dB
10 Hz	54.3	dB
12.5 Hz	53.3	dB
16 Hz	52.5	dB
20 Hz	52.9	dB
25 Hz	55.8	dB
31.5 Hz	54.7	dB
40 Hz	56.5	dB
50 Hz	55.2	dB
63 Hz	57.8	dB
80 Hz	58.4	dB
100 Hz	56.1	dB
125 Hz	58.7	dB
160 Hz	53.8	dB
200 Hz	54.2	dB
250 Hz	62.6	dB
315 Hz	48.9	dB
400 Hz	48.6	dB
500 Hz	51.3	dB
630 Hz	54.6	dB

ReportId



800 Hz	45.9	dB
1 kHz	46.5	dB
1.25 kHz	45.1	dB
1.6 kHz	44.6	dB
2 kHz	42.5	dB
2.5 kHz	39.3	dB
3.15 kHz	37.5	dB
4 kHz	35.2	dB
5 kHz	31.0	dB
6.3 kHz	28.5	dB
8 kHz	25.2	dB
10 kHz	22.8	dB
12.5 kHz	29.6	dB
16 kHz	19.7	dB
20 kHz	21.5	dB

ReportId



Measurement Summary Report

Name RUI-UNT-01
Time 10/18/2020 11:50:56 PM
Duration 00:30:00
Instrument G071531, CR:171B

Calibration

Before 10/18/2020 11:46 PM Offset 0.14 dB **After** 10/19/2020 12:23 AM Offset 0.22 dB

Basic Values		Statistical Levels (Ln)	
L _{Aeq}	57.5 dB	LAF1	65.8 dB
L _{AE}	90.1 dB	LAF5	60.4 dB
L _{AFMax}	74.4 dB	LAF10	58.1 dB
		LAF50	56.1 dB
		LAF90	55.0 dB
		LAF95	54.8 dB
		LAF99	54.5 dB

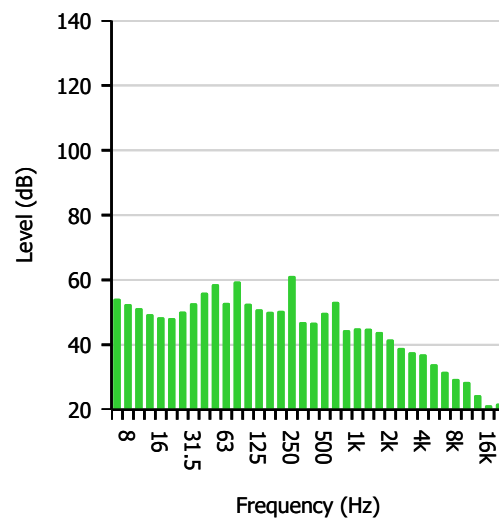
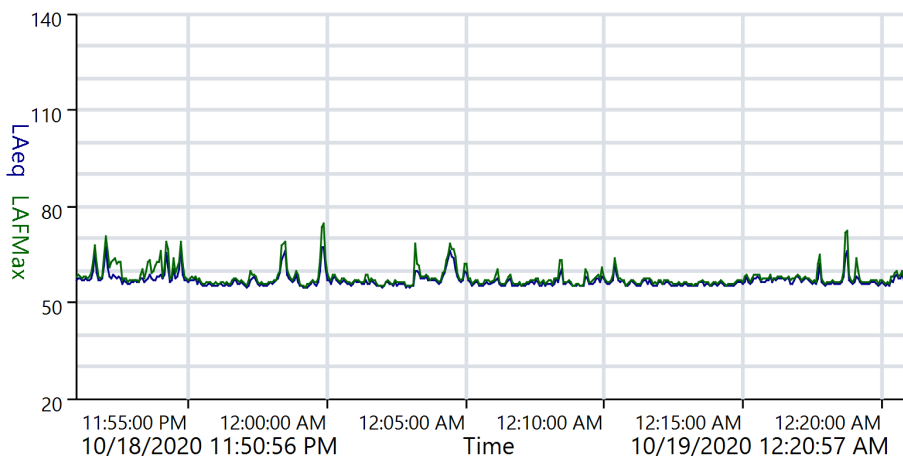

ReportId





Measurement 1:3-Octave Report

Name RUI-UNT-01
Time 10/18/2020 11:50:56 PM
Duration 00:30:00
Instrument G071531, CR:171B

Calibration

Before 10/18/2020 11:46 PM Offset 0.14 dB **After** 10/19/2020 12:23 AM Offset 0.22 dB

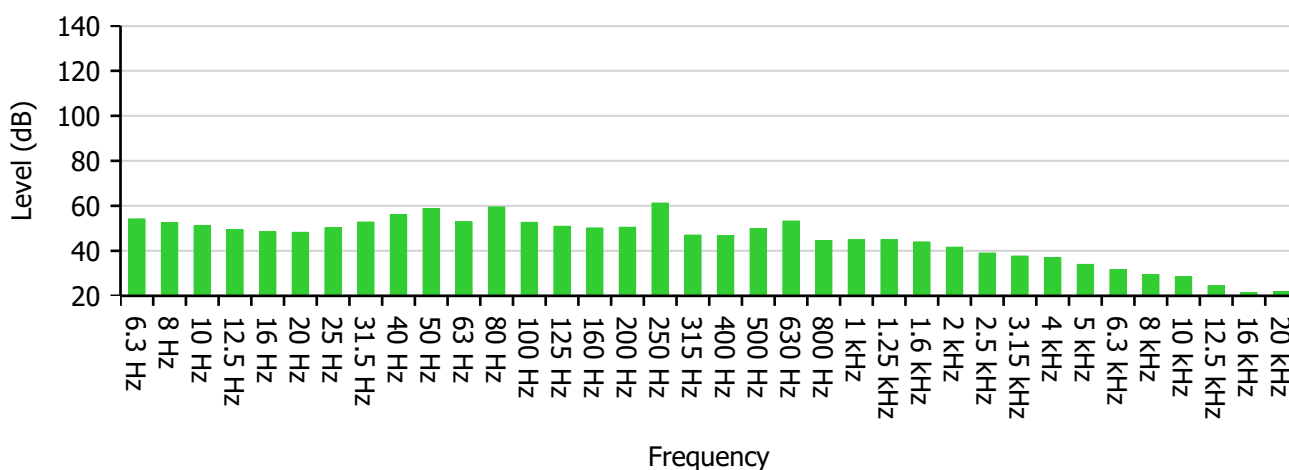

Frequency (Hz)	6.3	8	10	12.5	16	20	25	31.5	40
Level (dB)	54.2	52.6	51.3	49.4	48.5	48.2	50.2	52.8	56.1
-	50	63	80	100	125	160	200	250	315
-	58.7	52.9	59.5	52.7	50.9	50.2	50.5	61.2	47.0
-	400	500	630	800	1 000	1 250	1 600	2 000	2 500
-	46.8	49.9	53.3	44.5	45.0	45.0	44.0	41.6	39.0
-	3 150	4 000	5 000	6 300	8 000	10 000	12 500	16 000	20 000
-	37.7	37.0	34.0	31.7	29.5	28.6	24.5	21.3	21.9

Highest Band	250 Hz	61.2 dB
---------------------	--------	---------

ReportId





Overall Values Report

Name RUI-UNT-01
Time 10/18/2020 11:50:56 PM
Duration 00:30:00
Instrument G071531, CR:171B

Calibration

Before 10/18/2020 11:46 PM Offset 0.14 dB **After** 10/19/2020 12:23 AM Offset 0.22 dB

Name	Value	Units
Leq		
LAeq	57.5	dB
LCeq	66.3	dB
LZeq	68.5	dB
LAeqI	58.3	dB
C-A	8.7	dB
Exposure		
LAE	90.1	dB
LCE	98.8	dB
LZE	101.1	dB
LEPd	45.5	dB
LEX8	45.5	dB
Peak		
LAPeak	88.2	dB
LCPeak	91.6	dB
LZPeak	92.3	dB
SPL (Max)		
LAFMax	74.4	dB
LCFMax	83.3	dB
LZFMax	84.0	dB
LASMax	72.1	dB

ReportId



LCSMax	81.5	dB
LZSMax	82.1	dB
LAIMax	75.5	dB
LCIMax	84.4	dB
LZIMax	85.8	dB
SPL (Min)		
LAFMin	54.0	dB
LCFMin	61.1	dB
LZFMin	61.4	dB
LASMin	54.3	dB
LCSMin	61.6	dB
LZSMin	61.8	dB
LAIMin	54.0	dB
LCIMin	61.2	dB
LZIMin	61.4	dB
Dose		
Dose	0.0	%
Projected Exposure		
30 Minutes	45.5	dB
1 Hour	48.5	dB
2 Hours	51.5	dB
3 Hours	53.2	dB
4 Hours	54.5	dB
5 Hours	55.5	dB
6 Hours	56.3	dB
7 Hours	56.9	dB
8 Hours	57.5	dB
10 Hours	58.5	dB
12 Hours	59.3	dB
Statistical Levels (Ln)		
LAF1	65.8	dB
LAF5	60.4	dB
LAF10	58.1	dB
LAF50	56.1	dB
LAF90	55.0	dB

ReportId



LAF95	54.8	dB
LAF99	54.5	dB
1:1 Octave		
31.5 Hz	58.4	dB
63 Hz	62.6	dB
125 Hz	56.1	dB
250 Hz	61.7	dB
500 Hz	55.5	dB
1 kHz	49.6	dB
2 kHz	46.7	dB
4 kHz	41.2	dB
8 kHz	34.8	dB
16 kHz	27.5	dB
1:3 Octave		
6.3 Hz	54.2	dB
8 Hz	52.6	dB
10 Hz	51.3	dB
12.5 Hz	49.4	dB
16 Hz	48.5	dB
20 Hz	48.2	dB
25 Hz	50.2	dB
31.5 Hz	52.8	dB
40 Hz	56.1	dB
50 Hz	58.7	dB
63 Hz	52.9	dB
80 Hz	59.5	dB
100 Hz	52.7	dB
125 Hz	50.9	dB
160 Hz	50.2	dB
200 Hz	50.5	dB
250 Hz	61.2	dB
315 Hz	47.0	dB
400 Hz	46.8	dB
500 Hz	49.9	dB
630 Hz	53.3	dB

ReportId



800 Hz	44.5	dB
1 kHz	45.1	dB
1.25 kHz	45.0	dB
1.6 kHz	44.0	dB
2 kHz	41.6	dB
2.5 kHz	39.0	dB
3.15 kHz	37.7	dB
4 kHz	37.0	dB
5 kHz	34.0	dB
6.3 kHz	31.7	dB
8 kHz	29.5	dB
10 kHz	28.6	dB
12.5 kHz	24.5	dB
16 kHz	21.3	dB
20 kHz	21.9	dB

ReportId



Measurement Summary Report

Name RUI-UNT-01
Time 10/19/2020 12:44:09 AM
Duration 00:30:00
Instrument G071531, CR:171B

Calibration

Before 10/19/2020 12:43 AM Offset 0.14 dB **After** 10/19/2020 1:17 AM Offset 0.12 dB

Basic Values		Statistical Levels (Ln)	
LAeq	58.0 dB	LAF1	64.9 dB
LAE	90.6 dB	LAF5	60.2 dB
LAFMax	76.5 dB	LAF10	58.3 dB
		LAF50	56.8 dB
		LAF90	56.0 dB
		LAF95	55.8 dB
		LAF99	55.5 dB

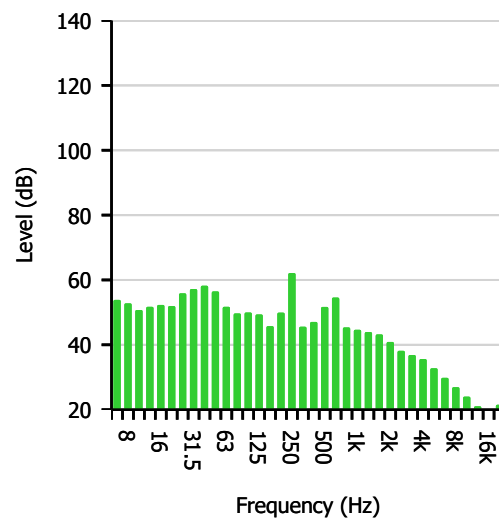
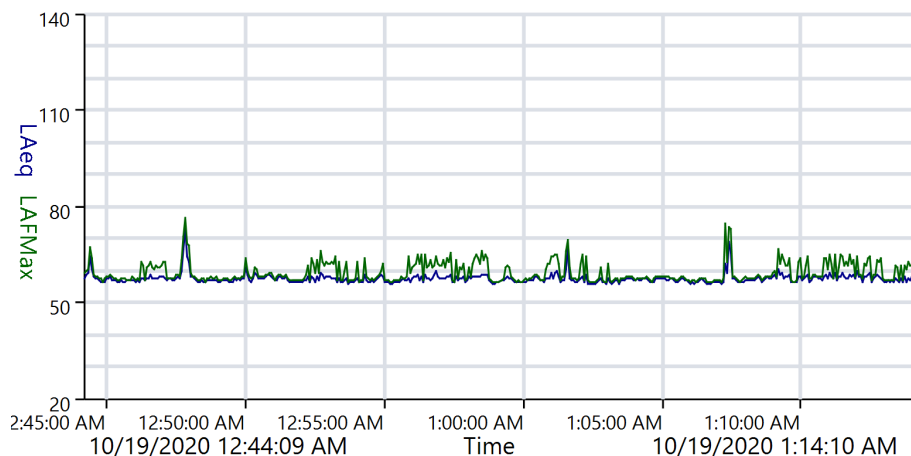



Measurement 1:3-Octave Report

Name RUI-UNT-01
Time 10/19/2020 12:44:09 AM
Duration 00:30:00
Instrument G071531, CR:171B

Calibration

Before 10/19/2020 12:43 AM Offset 0.14 dB **After** 10/19/2020 1:17 AM Offset 0.12 dB

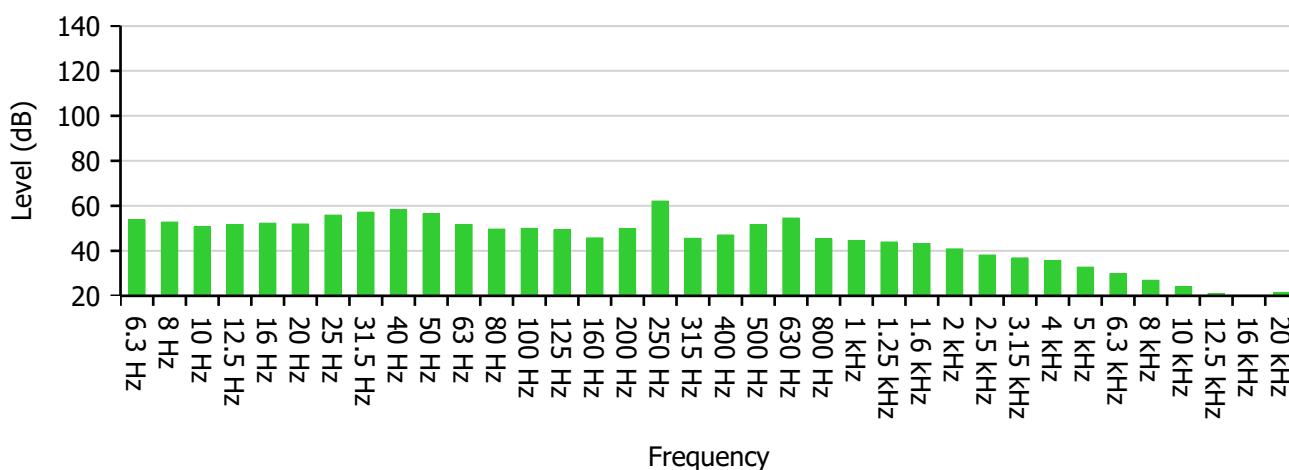

Frequency (Hz)	6.3	8	10	12.5	16	20	25	31.5	40
Level (dB)	53.8	52.8	50.7	51.7	52.3	51.9	55.9	57.2	58.2
-	50	63	80	100	125	160	200	250	315
-	56.5	51.7	49.7	50.0	49.4	45.8	49.9	62.1	45.6
-	400	500	630	800	1 000	1 250	1 600	2 000	2 500
-	47.0	51.7	54.6	45.4	44.6	43.9	43.2	40.9	38.2
-	3 150	4 000	5 000	6 300	8 000	10 000	12 500	16 000	20 000
-	36.8	35.6	32.8	29.8	26.9	24.0	21.0	19.8	21.5

Highest Band	250 Hz	62.1 dB
---------------------	--------	---------

ReportId





Overall Values Report

Name RUI-UNT-01
Time 10/19/2020 12:44:09 AM
Duration 00:30:00
Instrument G071531, CR:171B

Calibration

Before 10/19/2020 12:43 AM Offset 0.14 dB **After** 10/19/2020 1:17 AM Offset 0.12 dB

Name	Value	Units
Leq		
LAeq	58.0	dB
LCeq	65.9	dB
LZeq	68.6	dB
LAeqI	59.8	dB
C-A	7.9	dB
Exposure		
LAE	90.6	dB
LCE	98.5	dB
LZE	101.2	dB
LEPd	46.0	dB
LEX8	46.0	dB
Peak		
LAPeak	91.1	dB
LCPeak	100.8	dB
LZPeak	103.6	dB
SPL (Max)		
LAFMax	76.5	dB
LCFMax	92.0	dB
LZFMax	94.6	dB
LASMax	74.9	dB

ReportId



LCSMax	88.3	dB
LZSMax	91.2	dB
LAIMax	78.9	dB
LCIMax	93.9	dB
LZIMax	96.4	dB
SPL (Min)		
LAFMin	55.0	dB
LCFMin	62.1	dB
LZFMin	62.6	dB
LASMin	55.4	dB
LCSMin	62.8	dB
LZSMin	63.2	dB
LAIMin	55.1	dB
LCIMin	62.4	dB
LZIMin	63.0	dB
Dose		
Dose	0.0	%
Projected Exposure		
30 Minutes	46.0	dB
1 Hour	49.0	dB
2 Hours	52.0	dB
3 Hours	53.7	dB
4 Hours	55.0	dB
5 Hours	56.0	dB
6 Hours	56.8	dB
7 Hours	57.4	dB
8 Hours	58.0	dB
10 Hours	59.0	dB
12 Hours	59.8	dB
Statistical Levels (Ln)		
LAF1	64.9	dB
LAF5	60.2	dB
LAF10	58.3	dB
LAF50	56.8	dB
LAF90	56.0	dB

ReportId



LAF95	55.8	dB
LAF99	55.5	dB
1:1 Octave		
31.5 Hz	61.9	dB
63 Hz	58.3	dB
125 Hz	53.4	dB
250 Hz	62.4	dB
500 Hz	56.8	dB
1 kHz	49.4	dB
2 kHz	45.9	dB
4 kHz	40.1	dB
8 kHz	32.3	dB
16 kHz	25.6	dB
1:3 Octave		
6.3 Hz	53.9	dB
8 Hz	52.8	dB
10 Hz	50.7	dB
12.5 Hz	51.7	dB
16 Hz	52.3	dB
20 Hz	51.9	dB
25 Hz	55.9	dB
31.5 Hz	57.2	dB
40 Hz	58.2	dB
50 Hz	56.5	dB
63 Hz	51.7	dB
80 Hz	49.7	dB
100 Hz	50.0	dB
125 Hz	49.4	dB
160 Hz	45.8	dB
200 Hz	49.9	dB
250 Hz	62.1	dB
315 Hz	45.6	dB
400 Hz	47.1	dB
500 Hz	51.7	dB
630 Hz	54.6	dB

ReportId



800 Hz	45.4	dB
1 kHz	44.6	dB
1.25 kHz	43.9	dB
1.6 kHz	43.2	dB
2 kHz	40.9	dB
2.5 kHz	38.2	dB
3.15 kHz	36.9	dB
4 kHz	35.6	dB
5 kHz	32.8	dB
6.3 kHz	29.8	dB
8 kHz	26.9	dB
10 kHz	24.0	dB
12.5 kHz	21.0	dB
16 kHz	19.8	dB
20 kHz	21.5	dB

ReportId



Measurement Summary Report

Name RUI-UNT-01
Time 10/19/2020 1:24:38 AM
Duration 00:30:00
Instrument G071531, CR:171B

Calibration

Before 10/19/2020 1:17 AM Offset 0.12 dB **After** 10/19/2020 1:56 AM Offset 0.21 dB

Basic Values		Statistical Levels (Ln)	
L _{Aeq}	57.7 dB	LAF1	62.5 dB
L _{AE}	90.3 dB	LAF5	59.3 dB
L _{AFMax}	74.9 dB	LAF10	58.4 dB
		LAF50	57.1 dB
		LAF90	56.1 dB
		LAF95	56.0 dB
		LAF99	55.8 dB

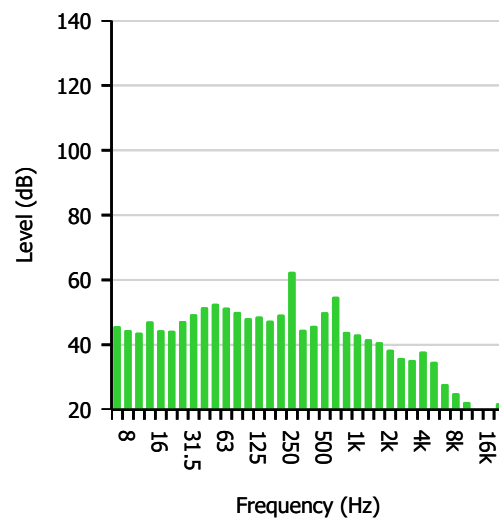
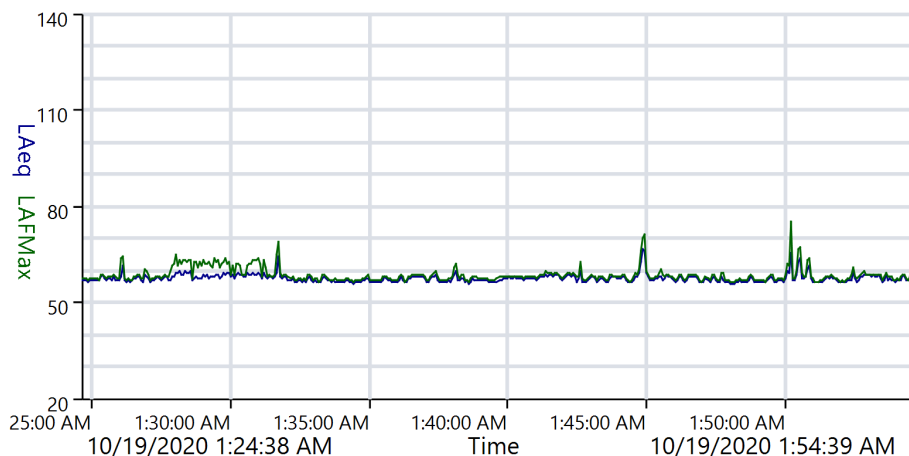



Measurement 1:3-Octave Report

Name RUI-UNT-01
Time 10/19/2020 1:24:38 AM
Duration 00:30:00
Instrument G071531, CR:171B

Calibration

Before 10/19/2020 1:17 AM Offset 0.12 dB **After** 10/19/2020 1:56 AM Offset 0.21 dB

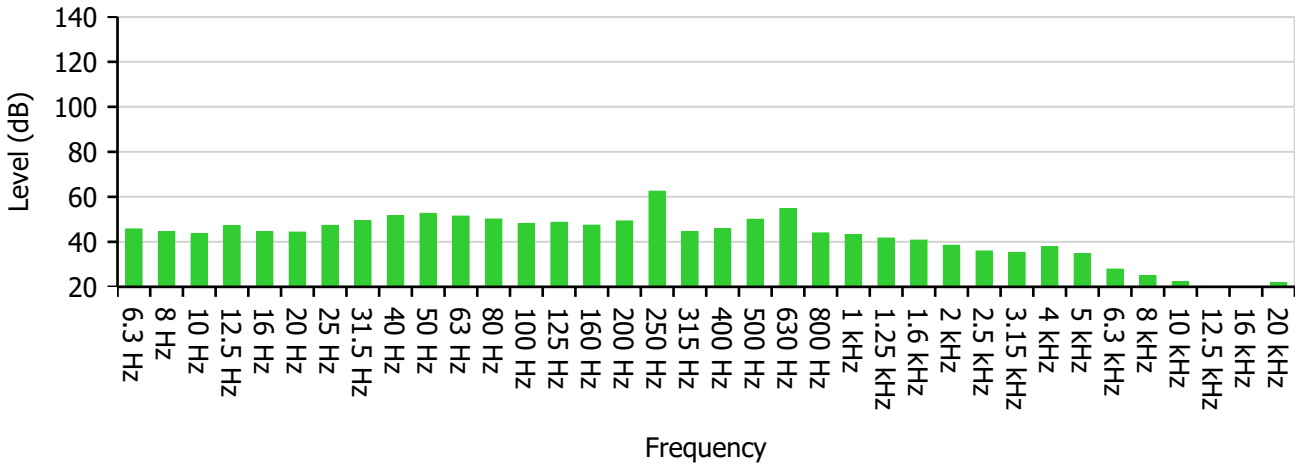

Frequency (Hz)	6.3	8	10	12.5	16	20	25	31.5	40
Level (dB)	45.8	44.5	43.7	47.2	44.5	44.3	47.3	49.4	51.6
-	50	63	80	100	125	160	200	250	315
-	52.7	51.5	50.1	48.2	48.7	47.4	49.3	62.5	44.6
-	400	500	630	800	1 000	1 250	1 600	2 000	2 500
-	45.8	50.0	54.8	44.0	43.2	41.7	40.8	38.5	35.9
-	3 150	4 000	5 000	6 300	8 000	10 000	12 500	16 000	20 000
-	35.3	37.9	34.8	27.9	25.1	22.4	18.9	19.4	22.0

Highest Band	250 Hz	62.5 dB
---------------------	--------	---------

ReportId





Overall Values Report

Name RUI-UNT-01
Time 10/19/2020 1:24:38 AM
Duration 00:30:00
Instrument G071531, CR:171B

Calibration

Before 10/19/2020 1:17 AM Offset 0.12 dB **After** 10/19/2020 1:56 AM Offset 0.21 dB

Name	Value	Units
Leq		
LAeq	57.7	dB
LCeq	64.8	dB
LZeq	65.7	dB
LAeqI	58.5	dB
C-A	7.1	dB
Exposure		
LAE	90.3	dB
LCE	97.4	dB
LZE	98.3	dB
LEPd	45.7	dB
LEX8	45.7	dB
Peak		
LAPeak	86.1	dB
LCPeak	91.0	dB
LZPeak	94.7	dB
SPL (Max)		
LAFMax	74.9	dB
LCFMax	82.4	dB
LZFMax	85.4	dB
LASMax	69.5	dB

ReportId



LCSMax	80.2	dB
LZSMax	82.7	dB
LAIMax	76.6	dB
LCIMax	84.4	dB
LZIMax	87.9	dB
SPL (Min)		
LAFMin	55.3	dB
LCFMin	62.6	dB
LZFMin	62.9	dB
LASMin	55.6	dB
LCSMin	63.3	dB
LZSMin	63.5	dB
LAIMin	55.5	dB
LCIMin	63.0	dB
LZIMin	63.2	dB
Dose		
Dose	0.0	%
Projected Exposure		
30 Minutes	45.7	dB
1 Hour	48.7	dB
2 Hours	51.7	dB
3 Hours	53.4	dB
4 Hours	54.7	dB
5 Hours	55.7	dB
6 Hours	56.5	dB
7 Hours	57.1	dB
8 Hours	57.7	dB
10 Hours	58.7	dB
12 Hours	59.5	dB
Statistical Levels (Ln)		
LAF1	62.5	dB
LAF5	59.3	dB
LAF10	58.4	dB
LAF50	57.1	dB
LAF90	56.1	dB

ReportId



LAF95	56.0	dB
LAF99	55.8	dB
1:1 Octave		
31.5 Hz	54.5	dB
63 Hz	56.3	dB
125 Hz	52.9	dB
250 Hz	62.7	dB
500 Hz	56.4	dB
1 kHz	47.8	dB
2 kHz	43.6	dB
4 kHz	40.9	dB
8 kHz	30.4	dB
16 kHz	25.0	dB
1:3 Octave		
6.3 Hz	45.8	dB
8 Hz	44.6	dB
10 Hz	43.7	dB
12.5 Hz	47.2	dB
16 Hz	44.5	dB
20 Hz	44.3	dB
25 Hz	47.3	dB
31.5 Hz	49.4	dB
40 Hz	51.6	dB
50 Hz	52.7	dB
63 Hz	51.5	dB
80 Hz	50.1	dB
100 Hz	48.2	dB
125 Hz	48.7	dB
160 Hz	47.4	dB
200 Hz	49.3	dB
250 Hz	62.5	dB
315 Hz	44.6	dB
400 Hz	45.9	dB
500 Hz	50.0	dB
630 Hz	54.8	dB

ReportId



800 Hz	44.0	dB
1 kHz	43.2	dB
1.25 kHz	41.7	dB
1.6 kHz	40.8	dB
2 kHz	38.5	dB
2.5 kHz	35.9	dB
3.15 kHz	35.3	dB
4 kHz	37.9	dB
5 kHz	34.8	dB
6.3 kHz	27.9	dB
8 kHz	25.1	dB
10 kHz	22.4	dB
12.5 kHz	18.9	dB
16 kHz	19.4	dB
20 kHz	22.0	dB

ReportId



Measurement Summary Report

Name RUI-UNT-01
Time 10/19/2020 1:59:02 AM
Duration 00:30:00
Instrument G071531, CR:171B

Calibration

Before 10/19/2020 1:56 AM Offset 0.21 dB **After** 10/19/2020 2:50 AM Offset -0.08 dB

Basic Values		Statistical Levels (Ln)	
LAeq	58.4 dB	LAF1	64.6 dB
LAE	91.0 dB	LAF5	60.6 dB
LAFMax	74.8 dB	LAF10	58.9 dB
		LAF50	57.6 dB
		LAF90	56.4 dB
		LAF95	56.3 dB
		LAF99	56.0 dB

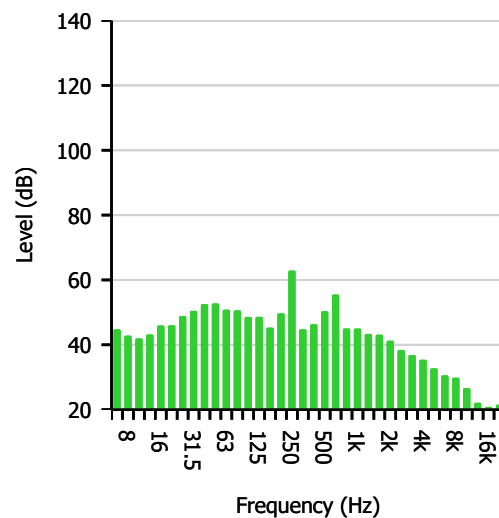
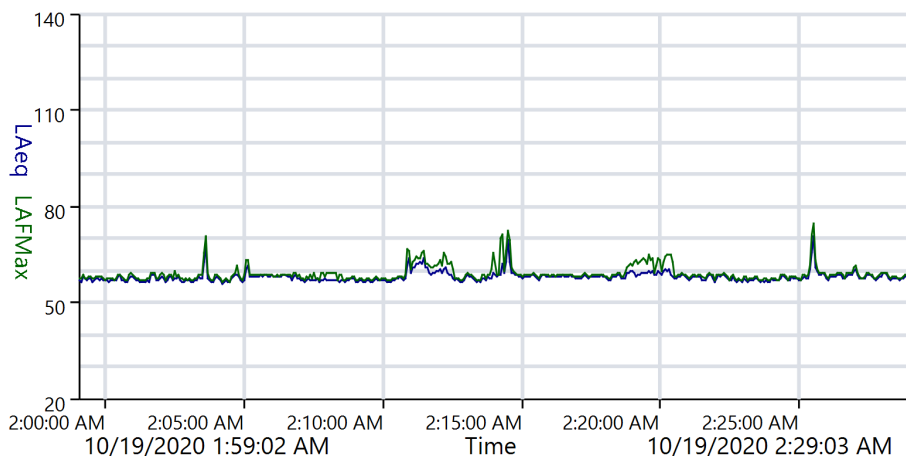



Measurement 1:3-Octave Report

Name RUI-UNT-01
Time 10/19/2020 1:59:02 AM
Duration 00:30:00
Instrument G071531, CR:171B

Calibration

Before 10/19/2020 1:56 AM Offset 0.21 dB **After** 10/19/2020 2:50 AM Offset -0.08 dB

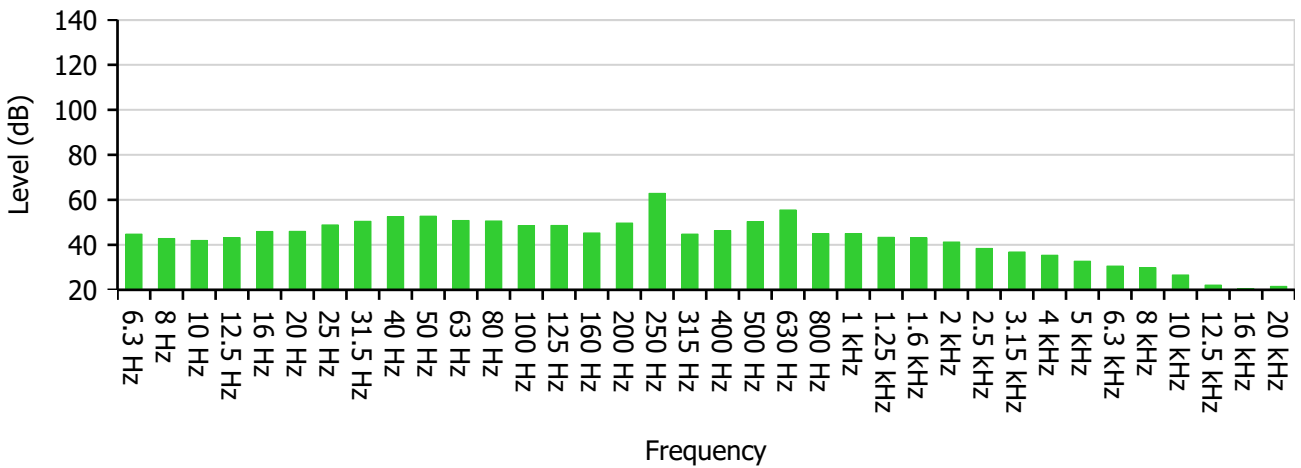

Frequency (Hz)	6.3	8	10	12.5	16	20	25	31.5	40
Level (dB)	44.8	42.8	42.0	43.2	46.0	46.0	48.9	50.5	52.6
-	50	63	80	100	125	160	200	250	315
-	52.8	50.8	50.6	48.6	48.6	45.3	49.7	62.9	44.8
-	400	500	630	800	1 000	1 250	1 600	2 000	2 500
-	46.4	50.3	55.5	45.0	45.0	43.4	43.1	41.3	38.4
-	3 150	4 000	5 000	6 300	8 000	10 000	12 500	16 000	20 000
-	36.8	35.4	32.8	30.6	29.9	26.6	22.1	20.5	21.6

Highest Band	250 Hz	62.9 dB
---------------------	--------	---------

ReportId





Overall Values Report

Name RUI-UNT-01
Time 10/19/2020 1:59:02 AM
Duration 00:30:00
Instrument G071531, CR:171B

Calibration

Before 10/19/2020 1:56 AM Offset 0.21 dB **After** 10/19/2020 2:50 AM Offset -0.08 dB

Name	Value	Units
Leq		
L _A eq	58.4	dB
L _C eq	65.2	dB
L _Z eq	66.0	dB
L _A eqI	59.1	dB
C-A	6.8	dB
Exposure		
L _A E	91.0	dB
L _C E	97.8	dB
L _Z E	98.6	dB
L _E Pd	46.4	dB
L _E X8	46.4	dB
Peak		
L _A Peak	87.9	dB
L _C Peak	93.0	dB
L _Z Peak	93.8	dB
SPL (Max)		
L _A FMax	74.8	dB
L _C FMax	83.2	dB
L _Z FMax	85.3	dB
L _A SMax	72.6	dB

ReportId



LCSMax	81.2	dB
LZSMax	82.9	dB
LAIMax	75.5	dB
LCIMax	84.9	dB
LZIMax	87.0	dB
SPL (Min)		
LAFMin	55.3	dB
LCFMin	62.3	dB
LZFMin	62.9	dB
LASMin	55.8	dB
LCSMin	63.0	dB
LZSMin	63.5	dB
LAIMin	55.4	dB
LCIMin	62.6	dB
LZIMin	63.3	dB
Dose		
Dose	0.0	%
Projected Exposure		
30 Minutes	46.4	dB
1 Hour	49.4	dB
2 Hours	52.4	dB
3 Hours	54.1	dB
4 Hours	55.4	dB
5 Hours	56.4	dB
6 Hours	57.2	dB
7 Hours	57.8	dB
8 Hours	58.4	dB
10 Hours	59.4	dB
12 Hours	60.2	dB
Statistical Levels (Ln)		
LAF1	64.6	dB
LAF5	60.6	dB
LAF10	58.9	dB
LAF50	57.6	dB
LAF90	56.4	dB

ReportId



LAF95	56.3	dB
LAF99	56.0	dB
1:1 Octave		
31.5 Hz	55.6	dB
63 Hz	56.2	dB
125 Hz	52.5	dB
250 Hz	63.1	dB
500 Hz	57.0	dB
1 kHz	49.3	dB
2 kHz	46.1	dB
4 kHz	40.0	dB
8 kHz	34.1	dB
16 kHz	26.2	dB
1:3 Octave		
6.3 Hz	44.8	dB
8 Hz	42.8	dB
10 Hz	42.0	dB
12.5 Hz	43.2	dB
16 Hz	46.0	dB
20 Hz	46.0	dB
25 Hz	48.9	dB
31.5 Hz	50.5	dB
40 Hz	52.6	dB
50 Hz	52.8	dB
63 Hz	50.8	dB
80 Hz	50.6	dB
100 Hz	48.6	dB
125 Hz	48.6	dB
160 Hz	45.3	dB
200 Hz	49.7	dB
250 Hz	62.9	dB
315 Hz	44.8	dB
400 Hz	46.4	dB
500 Hz	50.4	dB
630 Hz	55.5	dB

ReportId



800 Hz	45.0	dB
1 kHz	45.0	dB
1.25 kHz	43.4	dB
1.6 kHz	43.1	dB
2 kHz	41.3	dB
2.5 kHz	38.4	dB
3.15 kHz	36.8	dB
4 kHz	35.4	dB
5 kHz	32.8	dB
6.3 kHz	30.6	dB
8 kHz	29.9	dB
10 kHz	26.6	dB
12.5 kHz	22.1	dB
16 kHz	20.5	dB
20 kHz	21.6	dB

ReportId



Measurement Summary Report

Name RUI-UNT-01
Time 10/19/2020 2:55:53 AM
Duration 00:30:00
Instrument G071531, CR:171B

Calibration

Before 10/19/2020 2:50 AM Offset -0.08 dB **After** 10/19/2020 3:27 AM Offset -0.21 dB

Basic Values		Statistical Levels (Ln)	
LAeq	58.6 dB	LAF1	66.1 dB
LAE	91.2 dB	LAF5	60.9 dB
LAFMax	71.5 dB	LAF10	58.8 dB
		LAF50	57.8 dB
		LAF90	56.7 dB
		LAF95	56.5 dB
		LAF99	56.1 dB

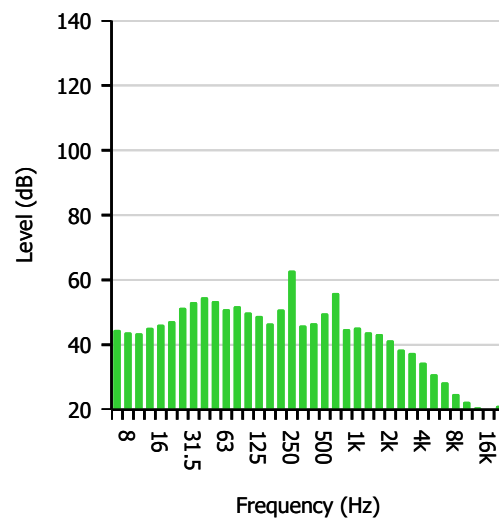
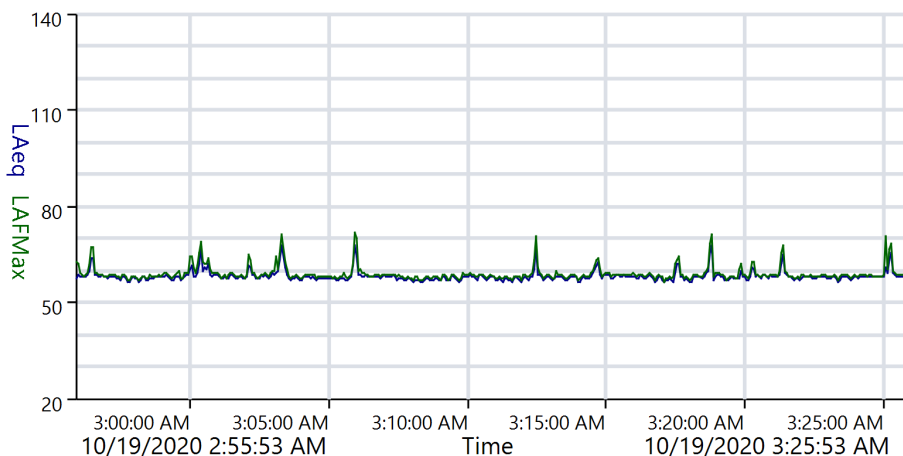



Measurement 1:3-Octave Report

Name RUI-UNT-01
Time 10/19/2020 2:55:53 AM
Duration 00:30:00
Instrument G071531, CR:171B

Calibration

Before 10/19/2020 2:50 AM Offset -0.08 dB **After** 10/19/2020 3:27 AM Offset -0.21 dB

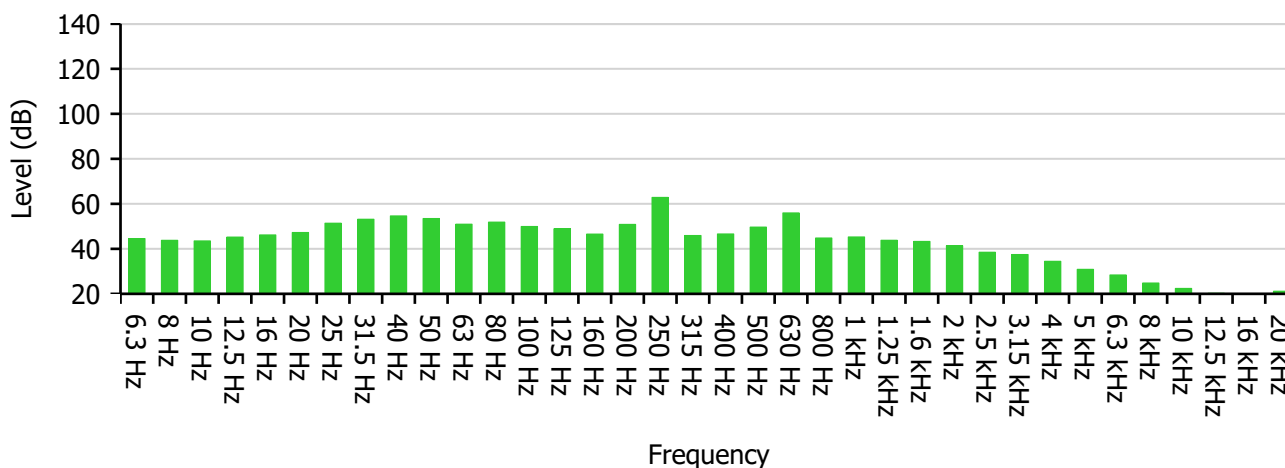

Frequency (Hz)	6.3	8	10	12.5	16	20	25	31.5	40
Level (dB)	44.6	43.8	43.5	45.3	46.2	47.3	51.4	53.2	54.7
-	50	63	80	100	125	160	200	250	315
-	53.5	51.0	51.9	50.0	48.9	46.6	50.9	62.9	46.0
-	400	500	630	800	1 000	1 250	1 600	2 000	2 500
-	46.6	49.7	56.0	44.8	45.3	43.8	43.3	41.4	38.5
-	3 150	4 000	5 000	6 300	8 000	10 000	12 500	16 000	20 000
-	37.5	34.5	30.9	28.4	24.8	22.4	20.3	19.1	21.2

Highest Band	250 Hz	62.9 dB
---------------------	--------	---------

ReportId





Overall Values Report

Name RUI-UNT-01
Time 10/19/2020 2:55:53 AM
Duration 00:30:00
Instrument G071531, CR:171B

Calibration

Before 10/19/2020 2:50 AM Offset -0.08 dB **After** 10/19/2020 3:27 AM Offset -0.21 dB

Name	Value	Units
Leq		
LAeq	58.6	dB
LCeq	65.6	dB
LZeq	66.5	dB
LAeqI	59.1	dB
C-A	7.0	dB
Exposure		
LAE	91.2	dB
LCE	98.2	dB
LZE	99.1	dB
LEPd	46.6	dB
LEX8	46.6	dB
Peak		
LAPeak	84.6	dB
LCPeak	89.6	dB
LZPeak	91.8	dB
SPL (Max)		
LAFMax	71.5	dB
LCFMax	80.1	dB
LZFMax	82.4	dB
LASMax	69.9	dB

ReportId



LCSMax	78.2	dB
LZSMax	79.8	dB
LAIMax	73.1	dB
LCIMax	81.0	dB
LZIMax	84.6	dB
SPL (Min)		
LAFMin	55.4	dB
LCFMin	62.8	dB
LZFMin	63.0	dB
LASMin	55.9	dB
LCSMin	63.2	dB
LZSMin	63.4	dB
LAIMin	55.6	dB
LCIMin	63.0	dB
LZIMin	63.2	dB
Dose		
Dose	0.0	%
Projected Exposure		
30 Minutes	46.6	dB
1 Hour	49.6	dB
2 Hours	52.6	dB
3 Hours	54.3	dB
4 Hours	55.6	dB
5 Hours	56.6	dB
6 Hours	57.4	dB
7 Hours	58.0	dB
8 Hours	58.6	dB
10 Hours	59.6	dB
12 Hours	60.4	dB
Statistical Levels (Ln)		
LAF1	66.1	dB
LAF5	60.9	dB
LAF10	58.8	dB
LAF50	57.8	dB
LAF90	56.7	dB

ReportId



LAF95	56.5	dB
LAF99	56.1	dB
1:1 Octave		
31.5 Hz	58.0	dB
63 Hz	57.0	dB
125 Hz	53.4	dB
250 Hz	63.2	dB
500 Hz	57.2	dB
1 kHz	49.4	dB
2 kHz	46.2	dB
4 kHz	39.8	dB
8 kHz	30.7	dB
16 kHz	25.0	dB
1:3 Octave		
6.3 Hz	44.6	dB
8 Hz	43.8	dB
10 Hz	43.6	dB
12.5 Hz	45.3	dB
16 Hz	46.2	dB
20 Hz	47.3	dB
25 Hz	51.4	dB
31.5 Hz	53.2	dB
40 Hz	54.7	dB
50 Hz	53.5	dB
63 Hz	51.0	dB
80 Hz	51.9	dB
100 Hz	50.0	dB
125 Hz	48.9	dB
160 Hz	46.6	dB
200 Hz	50.9	dB
250 Hz	62.9	dB
315 Hz	46.0	dB
400 Hz	46.6	dB
500 Hz	49.7	dB
630 Hz	56.0	dB

ReportId



800 Hz	44.8	dB
1 kHz	45.3	dB
1.25 kHz	43.8	dB
1.6 kHz	43.3	dB
2 kHz	41.4	dB
2.5 kHz	38.5	dB
3.15 kHz	37.5	dB
4 kHz	34.5	dB
5 kHz	30.9	dB
6.3 kHz	28.4	dB
8 kHz	24.8	dB
10 kHz	22.4	dB
12.5 kHz	20.3	dB
16 kHz	19.1	dB
20 kHz	21.2	dB

ReportId



Measurement Summary Report

Name RUI-UNT-01
Time 10/19/2020 3:28:22 AM
Duration 00:30:00
Instrument G071531, CR:171B

Calibration

Before 10/19/2020 3:27 AM Offset -0.21 dB **After** 10/19/2020 4:01 AM Offset -0.19 dB

Basic Values		Statistical Levels (Ln)	
LAeq	58.4 dB	LAF1	64.1 dB
LAE	91.0 dB	LAF5	59.9 dB
LAFMax	72.2 dB	LAF10	58.9 dB
		LAF50	57.9 dB
		LAF90	56.7 dB
		LAF95	56.5 dB
		LAF99	56.2 dB

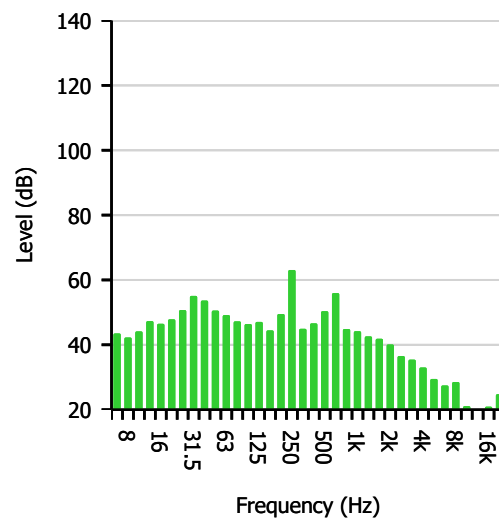
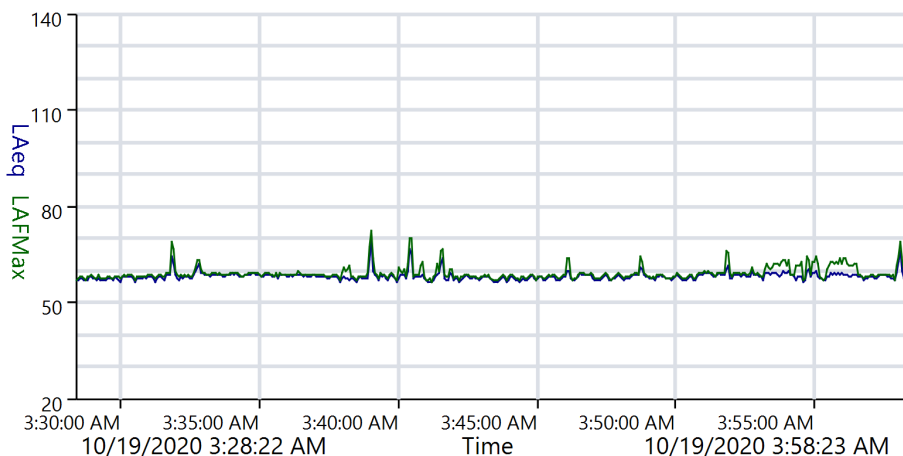



Measurement 1:3-Octave Report

Name RUI-UNT-01
Time 10/19/2020 3:28:22 AM
Duration 00:30:00
Instrument G071531, CR:171B

Calibration

Before 10/19/2020 3:27 AM Offset -0.21 dB **After** 10/19/2020 4:01 AM Offset -0.19 dB

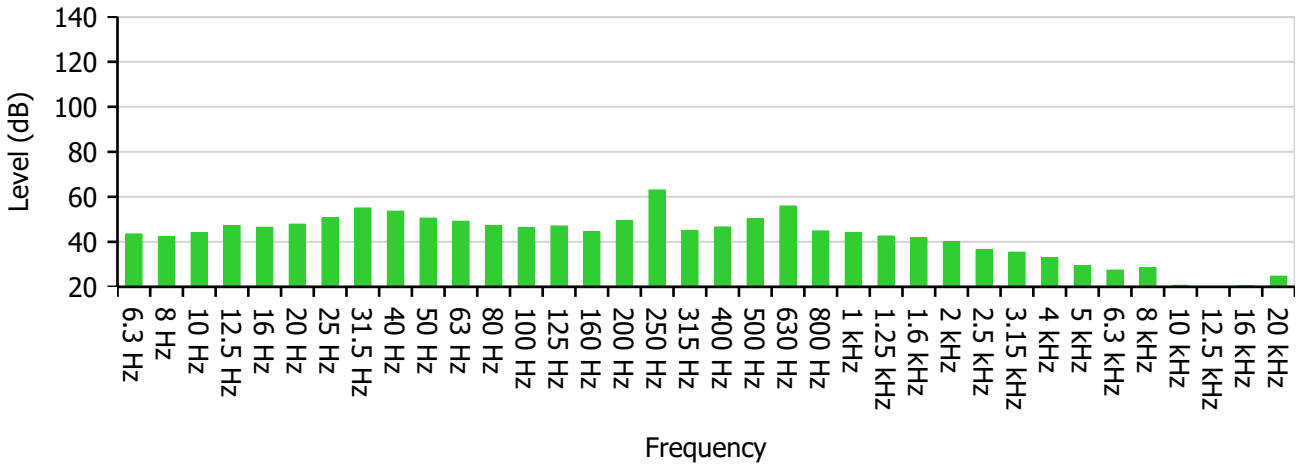

Frequency (Hz)	6.3	8	10	12.5	16	20	25	31.5	40
Level (dB)	43.5	42.3	44.1	47.3	46.5	47.9	50.7	55.1	53.7
-	50	63	80	100	125	160	200	250	315
-	50.6	49.2	47.2	46.4	47.1	44.5	49.5	63.1	44.9
-	400	500	630	800	1 000	1 250	1 600	2 000	2 500
-	46.6	50.4	56.0	44.9	44.2	42.6	41.9	40.1	36.5
-	3 150	4 000	5 000	6 300	8 000	10 000	12 500	16 000	20 000
-	35.4	33.0	29.5	27.5	28.5	20.7	18.1	20.5	24.8

Highest Band	250 Hz	63.1 dB
---------------------	--------	---------

ReportId





Overall Values Report

Name RUI-UNT-01
Time 10/19/2020 3:28:22 AM
Duration 00:30:00
Instrument G071531, CR:171B

Calibration

Before 10/19/2020 3:27 AM Offset -0.21 dB **After** 10/19/2020 4:01 AM Offset -0.19 dB

Name	Value	Units
Leq		
L _A eq	58.4	dB
L _C eq	65.3	dB
L _Z eq	66.2	dB
L _A eqI	58.9	dB
C-A	6.9	dB
Exposure		
L _A E	91.0	dB
L _C E	97.9	dB
L _Z E	98.8	dB
L _E Pd	46.4	dB
L _E X8	46.4	dB
Peak		
L _A Peak	84.5	dB
L _C Peak	94.6	dB
L _Z Peak	97.7	dB
SPL (Max)		
L _A FMax	72.2	dB
L _C FMax	85.5	dB
L _Z FMax	88.8	dB
L _A SMax	70.7	dB

ReportId



LCSMax	81.1	dB
LZSMax	84.4	dB
LAIMax	72.5	dB
LCIMax	88.1	dB
LZIMax	91.0	dB
SPL (Min)		
LAFMin	55.6	dB
LCFMin	63.2	dB
LZFMin	63.3	dB
LASMin	56.2	dB
LCSMin	63.5	dB
LZSMin	63.7	dB
LAIMin	55.7	dB
LCIMin	63.4	dB
LZIMin	63.5	dB
Dose		
Dose	0.0	%
Projected Exposure		
30 Minutes	46.4	dB
1 Hour	49.4	dB
2 Hours	52.4	dB
3 Hours	54.1	dB
4 Hours	55.4	dB
5 Hours	56.4	dB
6 Hours	57.2	dB
7 Hours	57.8	dB
8 Hours	58.4	dB
10 Hours	59.4	dB
12 Hours	60.2	dB
Statistical Levels (Ln)		
LAF1	64.1	dB
LAF5	59.9	dB
LAF10	58.9	dB
LAF50	57.9	dB
LAF90	56.7	dB

ReportId



LAF95	56.5	dB
LAF99	56.2	dB
1:1 Octave		
31.5 Hz	58.2	dB
63 Hz	53.9	dB
125 Hz	50.8	dB
250 Hz	63.3	dB
500 Hz	57.3	dB
1 kHz	48.7	dB
2 kHz	44.7	dB
4 kHz	38.0	dB
8 kHz	31.4	dB
16 kHz	26.7	dB
1:3 Octave		
6.3 Hz	43.5	dB
8 Hz	42.3	dB
10 Hz	44.1	dB
12.5 Hz	47.3	dB
16 Hz	46.5	dB
20 Hz	47.9	dB
25 Hz	50.7	dB
31.5 Hz	55.1	dB
40 Hz	53.7	dB
50 Hz	50.6	dB
63 Hz	49.2	dB
80 Hz	47.2	dB
100 Hz	46.4	dB
125 Hz	47.1	dB
160 Hz	44.5	dB
200 Hz	49.5	dB
250 Hz	63.1	dB
315 Hz	44.9	dB
400 Hz	46.6	dB
500 Hz	50.4	dB
630 Hz	56.0	dB

ReportId



800 Hz	44.9	dB
1 kHz	44.2	dB
1.25 kHz	42.6	dB
1.6 kHz	41.9	dB
2 kHz	40.1	dB
2.5 kHz	36.5	dB
3.15 kHz	35.4	dB
4 kHz	33.0	dB
5 kHz	29.5	dB
6.3 kHz	27.5	dB
8 kHz	28.5	dB
10 kHz	20.7	dB
12.5 kHz	18.2	dB
16 kHz	20.5	dB
20 kHz	24.8	dB

ReportId



Measurement Summary Report

Name RUI-UNT-01
Time 10/19/2020 4:02:31 AM
Duration 00:30:00
Instrument G071531, CR:171B

Calibration

Before 10/19/2020 4:01 AM Offset -0.19 dB **After** 10/19/2020 4:36 AM Offset -0.25 dB

Basic Values		Statistical Levels (Ln)	
LAeq	58.9 dB	LAF1	65.2 dB
LAE	91.5 dB	LAF5	60.4 dB
LAFMax	74.3 dB	LAF10	59.1 dB
		LAF50	58.1 dB
		LAF90	57.1 dB
		LAF95	56.8 dB
		LAF99	56.4 dB

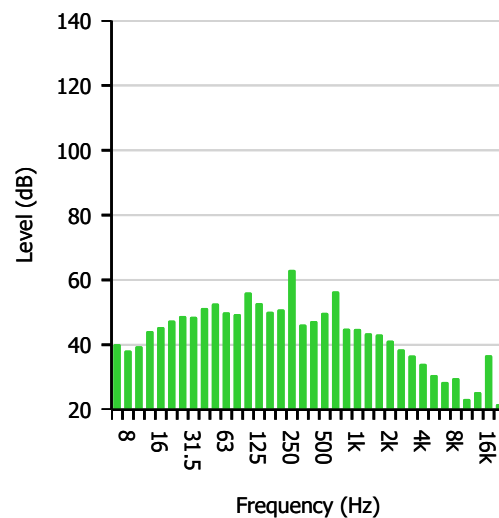
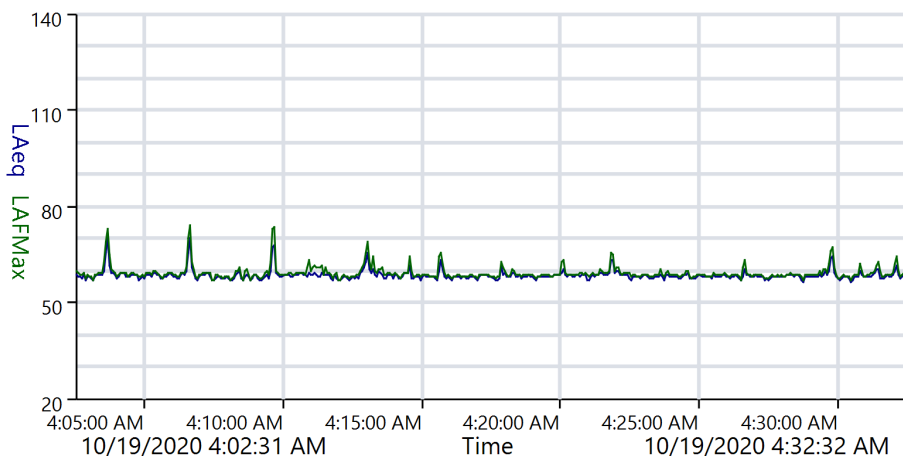

ReportId





Measurement 1:3-Octave Report

Name RUI-UNT-01
Time 10/19/2020 4:02:31 AM
Duration 00:30:00
Instrument G071531, CR:171B

Calibration

Before 10/19/2020 4:01 AM Offset -0.19 dB **After** 10/19/2020 4:36 AM Offset -0.25 dB

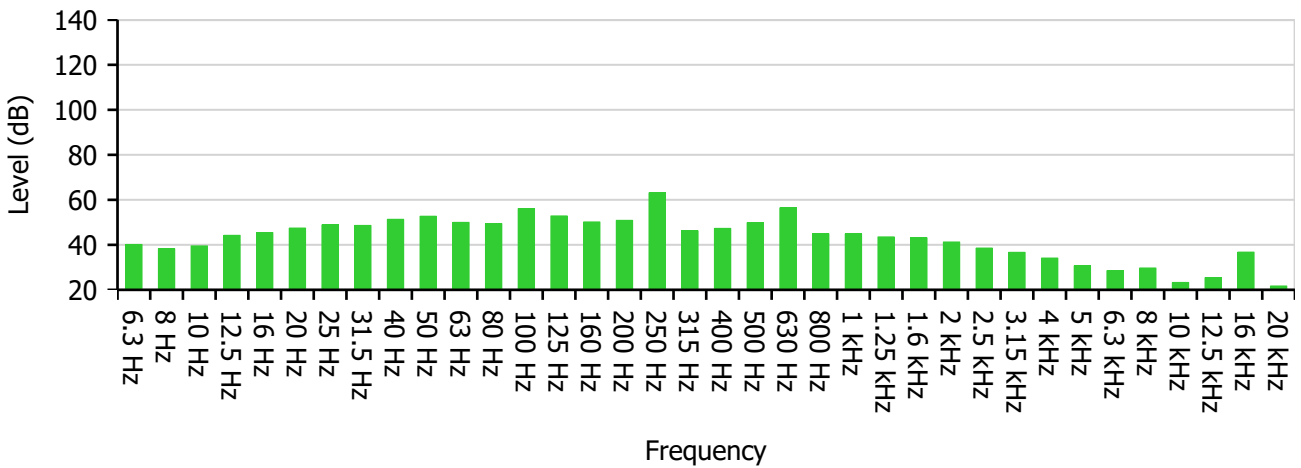

Frequency (Hz)	6.3	8	10	12.5	16	20	25	31.5	40
Level (dB)	40.2	38.2	39.5	44.2	45.5	47.5	48.9	48.6	51.4
-	50	63	80	100	125	160	200	250	315
-	52.7	50.0	49.5	56.1	52.9	50.2	50.9	63.1	46.2
-	400	500	630	800	1 000	1 250	1 600	2 000	2 500
-	47.3	49.9	56.5	45.0	44.9	43.5	43.2	41.3	38.6
-	3 150	4 000	5 000	6 300	8 000	10 000	12 500	16 000	20 000
-	36.7	34.1	30.7	28.5	29.7	23.3	25.4	36.8	21.7

Highest Band	250 Hz	63.1 dB
---------------------	--------	---------

ReportId





Overall Values Report

Name RUI-UNT-01
Time 10/19/2020 4:02:31 AM
Duration 00:30:00
Instrument G071531, CR:171B

Calibration

Before 10/19/2020 4:01 AM Offset -0.19 dB **After** 10/19/2020 4:36 AM Offset -0.25 dB

Name	Value	Units
Leq		
L _A eq	58.9	dB
L _C eq	66.0	dB
L _Z eq	66.5	dB
L _A eqI	59.3	dB
C-A	7.1	dB
Exposure		
L _A E	91.5	dB
L _C E	98.6	dB
L _Z E	99.1	dB
L _E Pd	46.9	dB
L _E X8	46.9	dB
Peak		
L _A Peak	87.8	dB
L _C Peak	94.1	dB
L _Z Peak	94.6	dB
SPL (Max)		
L _A FMax	74.3	dB
L _C FMax	83.2	dB
L _Z FMax	84.6	dB
L _A SMax	72.4	dB

ReportId



LCSMax	81.5	dB
LZSMax	81.9	dB
LAIMax	74.7	dB
LCIMax	84.6	dB
LZIMax	87.0	dB
SPL (Min)		
LAFMin	55.9	dB
LCFMin	63.1	dB
LZFMin	63.1	dB
LASMin	56.2	dB
LCSMin	63.5	dB
LZSMin	63.5	dB
LAIMin	56.0	dB
LCIMin	63.1	dB
LZIMin	63.2	dB
Dose		
Dose	0.0	%
Projected Exposure		
30 Minutes	46.9	dB
1 Hour	49.9	dB
2 Hours	52.9	dB
3 Hours	54.6	dB
4 Hours	55.9	dB
5 Hours	56.9	dB
6 Hours	57.7	dB
7 Hours	58.3	dB
8 Hours	58.9	dB
10 Hours	59.9	dB
12 Hours	60.7	dB
Statistical Levels (Ln)		
LAF1	65.2	dB
LAF5	60.4	dB
LAF10	59.1	dB
LAF50	58.1	dB
LAF90	57.1	dB

ReportId



LAF95	56.8	dB
LAF99	56.4	dB
1:1 Octave		
31.5 Hz	54.5	dB
63 Hz	55.7	dB
125 Hz	58.5	dB
250 Hz	63.4	dB
500 Hz	57.7	dB
1 kHz	49.2	dB
2 kHz	46.1	dB
4 kHz	39.2	dB
8 kHz	32.7	dB
16 kHz	37.2	dB
1:3 Octave		
6.3 Hz	40.2	dB
8 Hz	38.2	dB
10 Hz	39.6	dB
12.5 Hz	44.2	dB
16 Hz	45.5	dB
20 Hz	47.5	dB
25 Hz	48.9	dB
31.5 Hz	48.6	dB
40 Hz	51.4	dB
50 Hz	52.7	dB
63 Hz	50.0	dB
80 Hz	49.5	dB
100 Hz	56.1	dB
125 Hz	52.9	dB
160 Hz	50.2	dB
200 Hz	50.9	dB
250 Hz	63.1	dB
315 Hz	46.2	dB
400 Hz	47.3	dB
500 Hz	49.9	dB
630 Hz	56.5	dB

ReportId



800 Hz	45.0	dB
1 kHz	44.9	dB
1.25 kHz	43.5	dB
1.6 kHz	43.2	dB
2 kHz	41.3	dB
2.5 kHz	38.6	dB
3.15 kHz	36.7	dB
4 kHz	34.1	dB
5 kHz	30.7	dB
6.3 kHz	28.6	dB
8 kHz	29.7	dB
10 kHz	23.3	dB
12.5 kHz	25.4	dB
16 kHz	36.8	dB
20 kHz	21.7	dB

ReportId



Measurement Summary Report

Name RUI-UNT-01
Time 10/19/2020 10:39:58 PM
Duration 00:30:51
Instrument G071584, CR:171B

Calibration

Before 10/19/2020 10:08 PM Offset 0.67 dB **After** 10/19/2020 11:14 PM Offset 0.75 dB

Basic Values		Statistical Levels (Ln)	
LAeq	60.2 dB	LAF1	68.8 dB
LAE	92.9 dB	LAF5	64.0 dB
LAFMax	74.8 dB	LAF10	61.6 dB
		LAF50	58.3 dB
		LAF90	57.5 dB
		LAF95	57.2 dB
		LAF99	56.9 dB

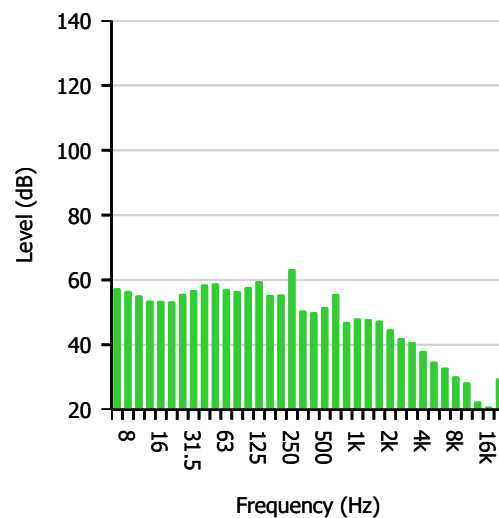
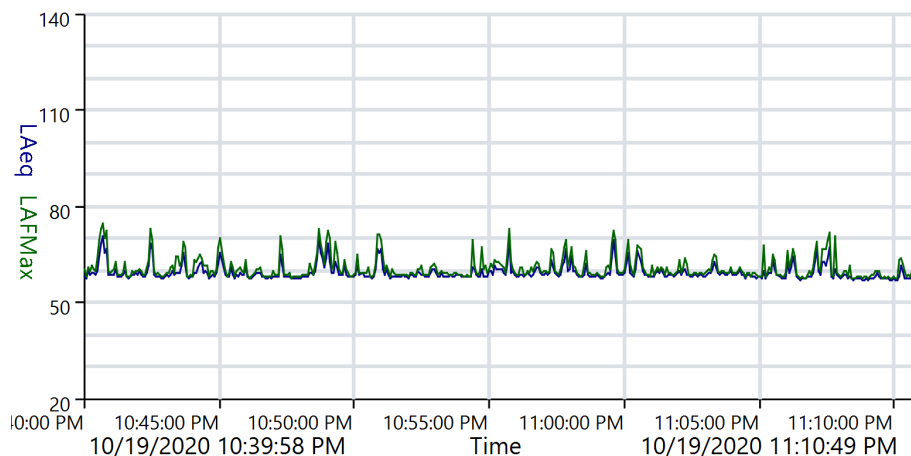



Measurement 1:3-Octave Report

Name RUI-UNT-01
Time 10/19/2020 10:39:58 PM
Duration 00:30:51
Instrument G071584, CR:171B

Calibration

Before 10/19/2020 10:08 PM Offset 0.67 dB **After** 10/19/2020 11:14 PM Offset 0.75 dB

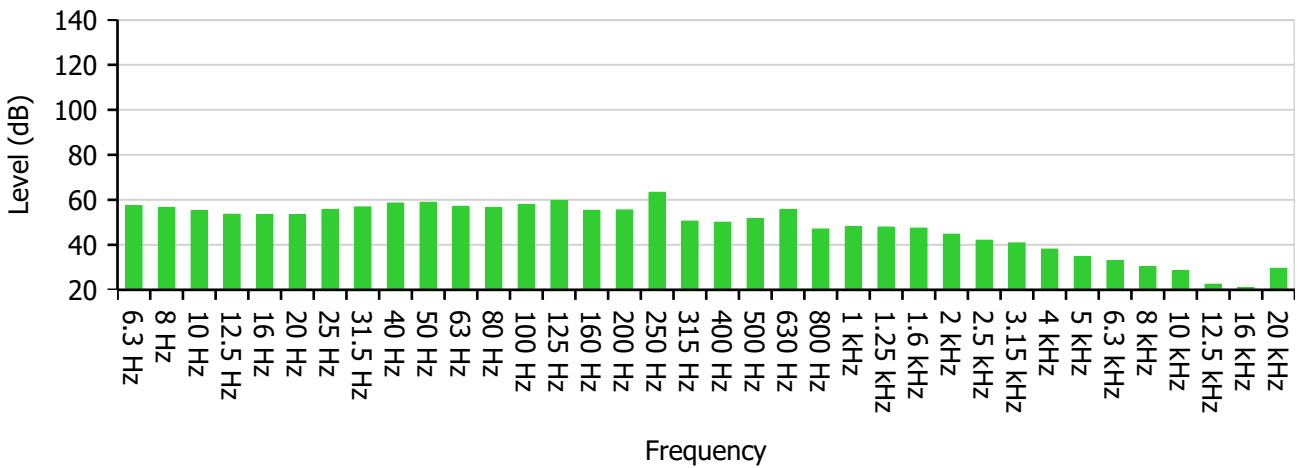

Frequency (Hz)	6.3	8	10	12.5	16	20	25	31.5	40
Level (dB)	57.5	56.6	55.2	53.6	53.5	53.4	55.7	56.9	58.6
-	50	63	80	100	125	160	200	250	315
-	58.9	57.1	56.5	57.9	59.7	55.4	55.5	63.4	50.6
-	400	500	630	800	1 000	1 250	1 600	2 000	2 500
-	50.1	51.6	55.7	47.0	48.1	47.9	47.4	44.7	42.1
-	3 150	4 000	5 000	6 300	8 000	10 000	12 500	16 000	20 000
-	40.9	38.1	34.8	33.0	30.3	28.5	22.5	20.9	29.6

Highest Band	250 Hz	63.4 dB
---------------------	--------	---------

ReportId





Overall Values Report

Name RUI-UNT-01
Time 10/19/2020 10:39:58 PM
Duration 00:30:51
Instrument G071584, CR:171B

Calibration

Before 10/19/2020 10:08 PM Offset 0.67 dB **After** 10/19/2020 11:14 PM Offset 0.75 dB

Name	Value	Units
Leq		
LAeq	60.2	dB
LCeq	68.8	dB
LZeq	71.1	dB
LAeqI	61.1	dB
C-A	8.6	dB
Exposure		
LAE	92.9	dB
LCE	101.5	dB
LZE	103.8	dB
LEPd	48.3	dB
LEX8	48.3	dB
Peak		
LAPeak	90.0	dB
LCPeak	95.1	dB
LZPeak	96.4	dB
SPL (Max)		
LAFMax	74.8	dB
LCFMax	87.0	dB
LZFMax	89.0	dB
LASMax	73.1	dB

ReportId



LCSMax	84.5	dB
LZSMax	86.3	dB
LAIMax	75.6	dB
LCIMax	87.9	dB
LZIMax	92.3	dB
SPL (Min)		
LAFMin	56.4	dB
LCFMin	62.8	dB
LZFMin	63.4	dB
LASMin	56.7	dB
LCSMin	63.5	dB
LZSMin	63.7	dB
LAIMin	56.5	dB
LCIMin	63.3	dB
LZIMin	63.6	dB
Dose		
Dose	0.0	%
Projected Exposure		
30 Minutes	48.2	dB
1 Hour	51.2	dB
2 Hours	54.2	dB
3 Hours	55.9	dB
4 Hours	57.2	dB
5 Hours	58.2	dB
6 Hours	59.0	dB
7 Hours	59.6	dB
8 Hours	60.2	dB
10 Hours	61.2	dB
12 Hours	62.0	dB
Statistical Levels (Ln)		
LAF1	68.8	dB
LAF5	64.0	dB
LAF10	61.6	dB
LAF50	58.3	dB
LAF90	57.5	dB

ReportId



LAF95	57.2	dB
LAF99	56.9	dB
1:1 Octave		
31.5 Hz	62.0	dB
63 Hz	62.4	dB
125 Hz	62.7	dB
250 Hz	64.2	dB
500 Hz	57.8	dB
1 kHz	52.4	dB
2 kHz	50.0	dB
4 kHz	43.3	dB
8 kHz	35.7	dB
16 kHz	30.8	dB
1:3 Octave		
6.3 Hz	57.5	dB
8 Hz	56.6	dB
10 Hz	55.2	dB
12.5 Hz	53.6	dB
16 Hz	53.5	dB
20 Hz	53.4	dB
25 Hz	55.7	dB
31.5 Hz	56.9	dB
40 Hz	58.6	dB
50 Hz	58.9	dB
63 Hz	57.1	dB
80 Hz	56.5	dB
100 Hz	57.9	dB
125 Hz	59.7	dB
160 Hz	55.4	dB
200 Hz	55.5	dB
250 Hz	63.4	dB
315 Hz	50.6	dB
400 Hz	50.1	dB
500 Hz	51.6	dB
630 Hz	55.7	dB

ReportId



800 Hz	47.1	dB
1 kHz	48.1	dB
1.25 kHz	47.9	dB
1.6 kHz	47.4	dB
2 kHz	44.7	dB
2.5 kHz	42.1	dB
3.15 kHz	40.9	dB
4 kHz	38.1	dB
5 kHz	34.8	dB
6.3 kHz	33.0	dB
8 kHz	30.3	dB
10 kHz	28.5	dB
12.5 kHz	22.5	dB
16 kHz	20.9	dB
20 kHz	29.6	dB

ReportId



Measurement Summary Report

Name RUI-UNT-01
Time 10/19/2020 11:18:37 PM
Duration 00:31:38
Instrument G071584, CR:171B

Calibration

Before 10/19/2020 11:14 PM Offset 0.75 dB **After** 10/19/2020 11:51 PM Offset 0.74 dB

Basic Values		Statistical Levels (Ln)	
LAeq	59.9 dB	LAF1	67.8 dB
LAE	92.7 dB	LAF5	63.3 dB
LAFMax	76.9 dB	LAF10	60.8 dB
		LAF50	58.1 dB
		LAF90	57.4 dB
		LAF95	57.3 dB
		LAF99	57.1 dB

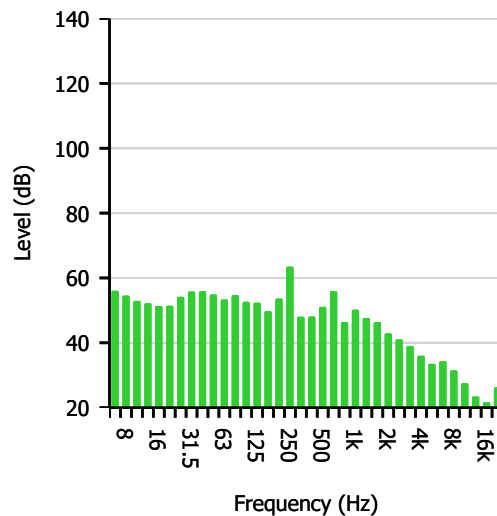
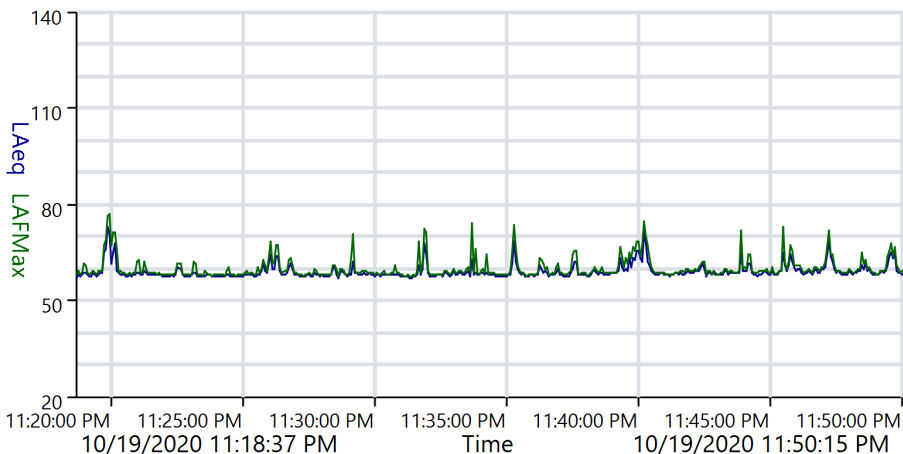



Measurement 1:3-Octave Report

Name RUI-UNT-01
Time 10/19/2020 11:18:37 PM
Duration 00:31:38
Instrument G071584, CR:171B

Calibration

Before 10/19/2020 11:14 PM Offset 0.75 dB **After** 10/19/2020 11:51 PM Offset 0.74 dB

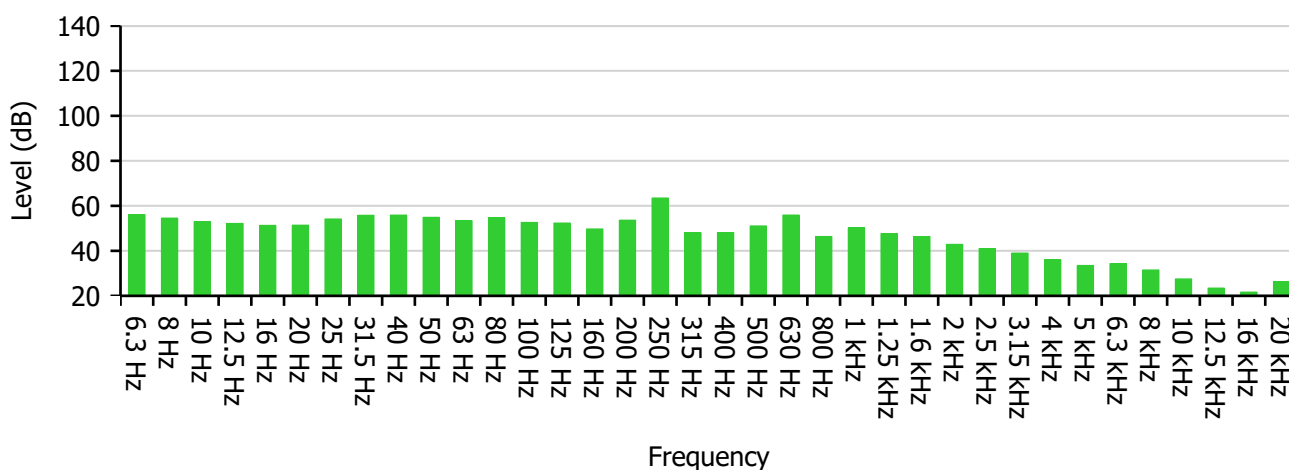

Frequency (Hz)	6.3	8	10	12.5	16	20	25	31.5	40
Level (dB)	56.1	54.6	52.9	52.2	51.3	51.4	54.2	55.8	55.9
-	50	63	80	100	125	160	200	250	315
-	54.9	53.4	54.7	52.7	52.4	49.8	53.7	63.5	48.0
-	400	500	630	800	1 000	1 250	1 600	2 000	2 500
-	48.1	51.1	55.9	46.4	50.2	47.7	46.4	42.9	41.0
-	3 150	4 000	5 000	6 300	8 000	10 000	12 500	16 000	20 000
-	39.0	36.0	33.5	34.3	31.5	27.5	23.5	21.7	26.3

Highest Band	250 Hz	63.5 dB
---------------------	--------	---------

ReportId





Overall Values Report

Name RUI-UNT-01
Time 10/19/2020 11:18:37 PM
Duration 00:31:38
Instrument G071584, CR:171B

Calibration

Before 10/19/2020 11:14 PM Offset 0.75 dB **After** 10/19/2020 11:51 PM Offset 0.74 dB

Name	Value	Units
Leq		
LAeq	59.9	dB
LCeq	67.0	dB
LZeq	69.4	dB
LAeqI	61.2	dB
C-A	7.1	dB
Exposure		
LAE	92.7	dB
LCE	99.8	dB
LZE	102.1	dB
LEPd	48.1	dB
LEX8	48.1	dB
Peak		
LAPeak	92.5	dB
LCPeak	92.8	dB
LZPeak	95.5	dB
SPL (Max)		
LAFMax	76.9	dB
LCFMax	84.9	dB
LZFMax	89.5	dB
LASMax	75.0	dB

ReportId



LCSMax	82.1	dB
LZSMax	83.1	dB
LAIMax	78.2	dB
LCIMax	85.4	dB
LZIMax	92.5	dB
SPL (Min)		
LAFMin	56.0	dB
LCFMin	63.1	dB
LZFMin	63.4	dB
LASMin	56.5	dB
LCSMin	63.5	dB
LZSMin	63.9	dB
LAIMin	56.1	dB
LCIMin	63.3	dB
LZIMin	63.5	dB
Dose		
Dose	0.0	%
Projected Exposure		
30 Minutes	47.9	dB
1 Hour	50.9	dB
2 Hours	53.9	dB
3 Hours	55.6	dB
4 Hours	56.9	dB
5 Hours	57.9	dB
6 Hours	58.7	dB
7 Hours	59.3	dB
8 Hours	59.9	dB
10 Hours	60.9	dB
12 Hours	61.7	dB
Statistical Levels (Ln)		
LAF1	67.8	dB
LAF5	63.3	dB
LAF10	60.8	dB
LAF50	58.1	dB
LAF90	57.4	dB

ReportId



LAF95	57.3	dB
LAF99	57.1	dB
1:1 Octave		
31.5 Hz	60.1	dB
63 Hz	59.1	dB
125 Hz	56.5	dB
250 Hz	64.0	dB
500 Hz	57.6	dB
1 kHz	53.1	dB
2 kHz	48.7	dB
4 kHz	41.5	dB
8 kHz	36.7	dB
16 kHz	28.9	dB
1:3 Octave		
6.3 Hz	56.1	dB
8 Hz	54.6	dB
10 Hz	52.9	dB
12.5 Hz	52.2	dB
16 Hz	51.3	dB
20 Hz	51.4	dB
25 Hz	54.2	dB
31.5 Hz	55.8	dB
40 Hz	55.9	dB
50 Hz	54.9	dB
63 Hz	53.4	dB
80 Hz	54.7	dB
100 Hz	52.7	dB
125 Hz	52.4	dB
160 Hz	49.8	dB
200 Hz	53.7	dB
250 Hz	63.5	dB
315 Hz	48.1	dB
400 Hz	48.1	dB
500 Hz	51.1	dB
630 Hz	55.9	dB

ReportId



800 Hz	46.4	dB
1 kHz	50.2	dB
1.25 kHz	47.7	dB
1.6 kHz	46.4	dB
2 kHz	42.9	dB
2.5 kHz	41.1	dB
3.15 kHz	39.0	dB
4 kHz	36.0	dB
5 kHz	33.5	dB
6.3 kHz	34.3	dB
8 kHz	31.5	dB
10 kHz	27.5	dB
12.5 kHz	23.5	dB
16 kHz	21.7	dB
20 kHz	26.3	dB

ReportId



Measurement Summary Report

Name RUI-UNT-01
Time 10/19/2020 11:54:34 PM
Duration 00:30:17
Instrument G071584, CR:171B

Calibration

Before 10/19/2020 11:51 PM Offset 0.74 dB **After** 10/20/2020 12:26 AM Offset 0.76 dB

Basic Values		Statistical Levels (Ln)	
LAeq	59.4 dB	LAF1	67.0 dB
LAE	92.0 dB	LAF5	61.6 dB
LAFMax	72.9 dB	LAF10	60.0 dB
		LAF50	58.3 dB
		LAF90	57.7 dB
		LAF95	57.6 dB
		LAF99	57.4 dB

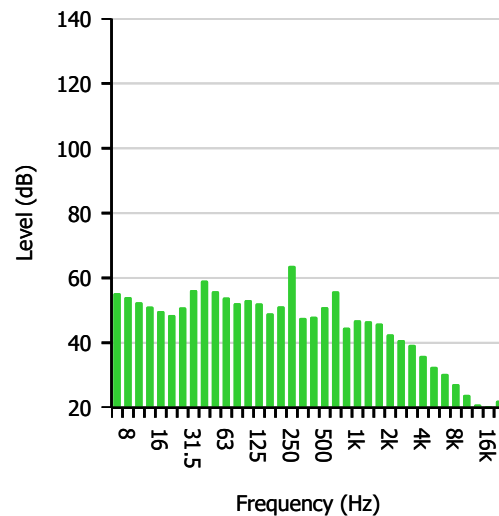
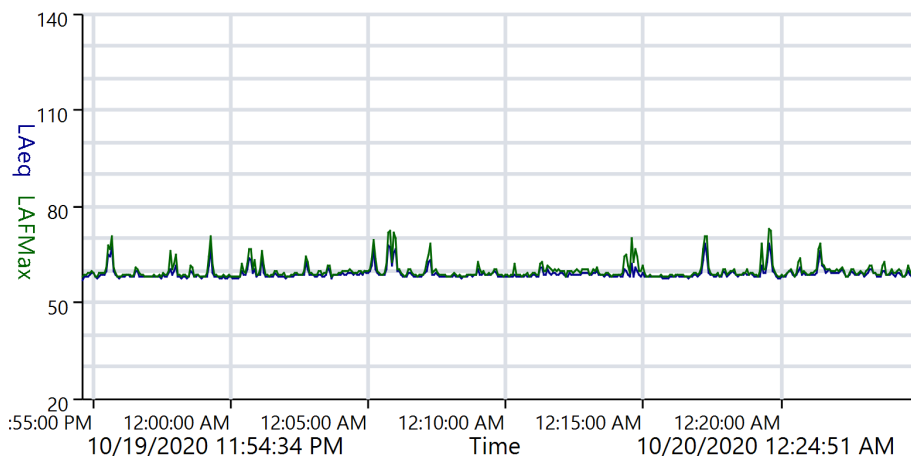



Measurement 1:3-Octave Report

Name RUI-UNT-01
Time 10/19/2020 11:54:34 PM
Duration 00:30:17
Instrument G071584, CR:171B

Calibration

Before 10/19/2020 11:51 PM Offset 0.74 dB **After** 10/20/2020 12:26 AM Offset 0.76 dB

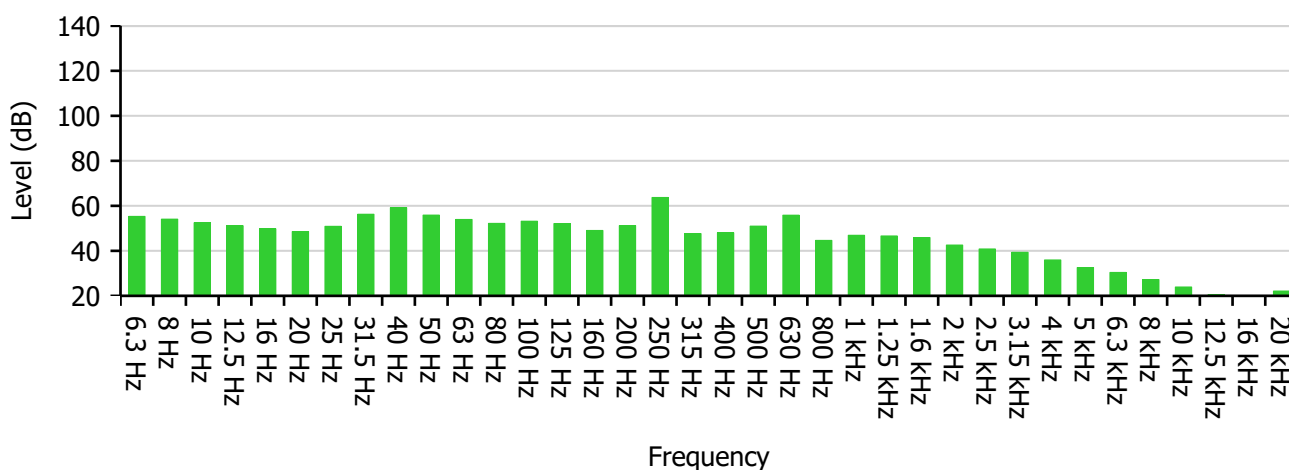

Frequency (Hz)	6.3	8	10	12.5	16	20	25	31.5	40
Level (dB)	55.3	54.1	52.5	51.2	49.8	48.6	50.9	56.3	59.2
-	50	63	80	100	125	160	200	250	315
-	55.9	54.0	52.2	53.2	52.1	49.1	51.2	63.7	47.7
-	400	500	630	800	1 000	1 250	1 600	2 000	2 500
-	48.0	51.0	55.9	44.7	46.9	46.6	45.9	42.6	40.8
-	3 150	4 000	5 000	6 300	8 000	10 000	12 500	16 000	20 000
-	39.4	36.0	32.6	30.4	27.3	24.0	20.5	20.0	22.1

Highest Band	250 Hz	63.7 dB
---------------------	--------	---------

ReportId





Overall Values Report

Name RUI-UNT-01
Time 10/19/2020 11:54:34 PM
Duration 00:30:17
Instrument G071584, CR:171B

Calibration

Before 10/19/2020 11:51 PM Offset 0.74 dB **After** 10/20/2020 12:26 AM Offset 0.76 dB

Name	Value	Units
Leq		
LAeq	59.4	dB
LCeq	67.1	dB
LZeq	69.2	dB
LAeqI	60.2	dB
C-A	7.7	dB
Exposure		
LAE	92.0	dB
LCE	99.7	dB
LZE	101.8	dB
LEPd	47.4	dB
LEX8	47.4	dB
Peak		
LAPeak	88.0	dB
LCPeak	92.8	dB
LZPeak	94.9	dB
SPL (Max)		
LAFMax	72.9	dB
LCFMax	87.1	dB
LZFMax	88.8	dB
LASMax	71.0	dB

ReportId



LCSMax	85.0	dB
LZSMax	86.8	dB
LAIMax	74.1	dB
LCIMax	87.6	dB
LZIMax	89.4	dB
SPL (Min)		
LAFMin	55.9	dB
LCFMin	63.0	dB
LZFMin	63.8	dB
LASMin	57.0	dB
LCSMin	63.8	dB
LZSMin	64.3	dB
LAIMin	55.9	dB
LCIMin	63.3	dB
LZIMin	63.8	dB
Dose		
Dose	0.0	%
Projected Exposure		
30 Minutes	47.4	dB
1 Hour	50.4	dB
2 Hours	53.4	dB
3 Hours	55.1	dB
4 Hours	56.4	dB
5 Hours	57.4	dB
6 Hours	58.2	dB
7 Hours	58.8	dB
8 Hours	59.4	dB
10 Hours	60.4	dB
12 Hours	61.2	dB
Statistical Levels (Ln)		
LAF1	67.0	dB
LAF5	61.6	dB
LAF10	60.0	dB
LAF50	58.3	dB
LAF90	57.7	dB

ReportId



LAF95	57.6	dB
LAF99	57.4	dB
1:1 Octave		
31.5 Hz	61.3	dB
63 Hz	59.0	dB
125 Hz	56.5	dB
250 Hz	64.0	dB
500 Hz	57.5	dB
1 kHz	50.9	dB
2 kHz	48.4	dB
4 kHz	41.5	dB
8 kHz	32.7	dB
16 kHz	25.7	dB
1:3 Octave		
6.3 Hz	55.3	dB
8 Hz	54.1	dB
10 Hz	52.5	dB
12.5 Hz	51.2	dB
16 Hz	49.8	dB
20 Hz	48.6	dB
25 Hz	50.9	dB
31.5 Hz	56.3	dB
40 Hz	59.2	dB
50 Hz	55.9	dB
63 Hz	54.0	dB
80 Hz	52.2	dB
100 Hz	53.2	dB
125 Hz	52.1	dB
160 Hz	49.1	dB
200 Hz	51.2	dB
250 Hz	63.7	dB
315 Hz	47.7	dB
400 Hz	48.0	dB
500 Hz	51.0	dB
630 Hz	55.9	dB

ReportId



800 Hz	44.7	dB
1 kHz	46.9	dB
1.25 kHz	46.6	dB
1.6 kHz	45.9	dB
2 kHz	42.6	dB
2.5 kHz	40.9	dB
3.15 kHz	39.4	dB
4 kHz	36.0	dB
5 kHz	32.6	dB
6.3 kHz	30.4	dB
8 kHz	27.3	dB
10 kHz	24.0	dB
12.5 kHz	20.6	dB
16 kHz	20.1	dB
20 kHz	22.2	dB

ReportId



Measurement Summary Report

Name RUI-UNT-01
Time 10/20/2020 1:04:58 AM
Duration 00:30:10
Instrument G071584, CR:171B

Calibration

Before 10/20/2020 12:26 AM Offset 0.76 dB **After** 10/20/2020 1:35 AM Offset 0.76 dB

Basic Values		Statistical Levels (Ln)	
LAeq	57.7 dB	LAF1	63.7 dB
LAE	90.3 dB	LAF5	59.1 dB
LAFMax	72.6 dB	LAF10	58.5 dB
		LAF50	57.0 dB
		LAF90	55.8 dB
		LAF95	55.7 dB
		LAF99	55.4 dB

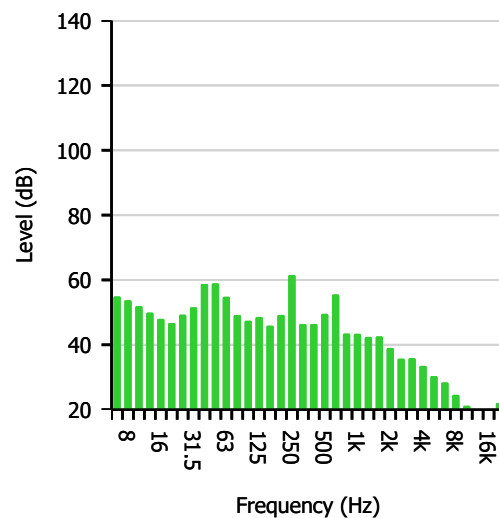
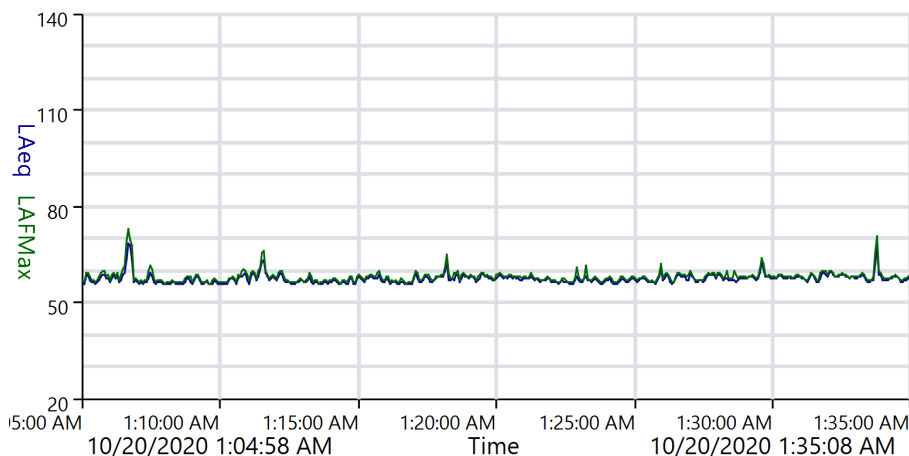



Measurement 1:3-Octave Report

Name RUI-UNT-01
Time 10/20/2020 1:04:58 AM
Duration 00:30:10
Instrument G071584, CR:171B

Calibration

Before 10/20/2020 12:26 AM Offset 0.76 dB **After** 10/20/2020 1:35 AM Offset 0.76 dB

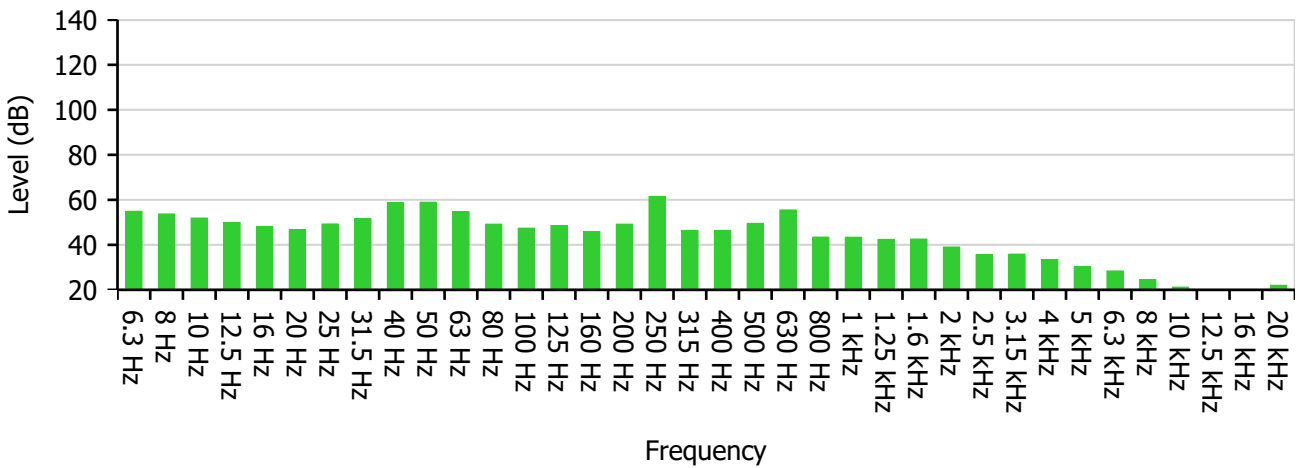

Frequency (Hz)	6.3	8	10	12.5	16	20	25	31.5	40
Level (dB)	54.9	53.7	51.9	49.9	48.0	46.7	49.3	51.6	58.8
-	50	63	80	100	125	160	200	250	315
-	59.0	54.8	49.2	47.4	48.6	45.9	49.2	61.5	46.4
-	400	500	630	800	1 000	1 250	1 600	2 000	2 500
-	46.4	49.5	55.5	43.5	43.4	42.4	42.6	39.0	35.7
-	3 150	4 000	5 000	6 300	8 000	10 000	12 500	16 000	20 000
-	35.9	33.5	30.4	28.4	24.6	21.2	18.6	19.5	22.0

Highest Band	250 Hz	61.5 dB
---------------------	--------	---------

ReportId





Overall Values Report

Name RUI-UNT-01
Time 10/20/2020 1:04:58 AM
Duration 00:30:10
Instrument G071584, CR:171B

Calibration

Before 10/20/2020 12:26 AM Offset 0.76 dB **After** 10/20/2020 1:35 AM Offset 0.76 dB

Name	Value	Units
Leq		
LAeq	57.7	dB
LCeq	65.7	dB
LZeq	68.2	dB
LAeqI	58.0	dB
C-A	8.0	dB
Exposure		
LAE	90.3	dB
LCE	98.3	dB
LZE	100.8	dB
LEPd	45.7	dB
LEX8	45.7	dB
Peak		
LAPeak	83.6	dB
LCPeak	90.1	dB
LZPeak	91.6	dB
SPL (Max)		
LAFMax	72.6	dB
LCFMax	85.5	dB
LZFMax	87.1	dB
LASMax	70.5	dB

ReportId



LCSMax	84.2	dB
LZSMax	85.8	dB
LAIMax	73.3	dB
LCIMax	86.0	dB
LZIMax	87.6	dB
SPL (Min)		
LAFMin	55.0	dB
LCFMin	61.8	dB
LZFMin	62.3	dB
LASMin	55.4	dB
LCSMin	62.2	dB
LZSMin	62.6	dB
LAIMin	55.0	dB
LCIMin	61.8	dB
LZIMin	62.4	dB
Dose		
Dose	0.0	%
Projected Exposure		
30 Minutes	45.7	dB
1 Hour	48.7	dB
2 Hours	51.7	dB
3 Hours	53.4	dB
4 Hours	54.7	dB
5 Hours	55.7	dB
6 Hours	56.5	dB
7 Hours	57.1	dB
8 Hours	57.7	dB
10 Hours	58.7	dB
12 Hours	59.5	dB
Statistical Levels (Ln)		
LAF1	63.7	dB
LAF5	59.1	dB
LAF10	58.5	dB
LAF50	57.0	dB
LAF90	55.8	dB

ReportId



LAF95	55.7	dB
LAF99	55.4	dB
1:1 Octave		
31.5 Hz	59.9	dB
63 Hz	60.6	dB
125 Hz	52.2	dB
250 Hz	61.9	dB
500 Hz	56.9	dB
1 kHz	47.9	dB
2 kHz	44.7	dB
4 kHz	38.5	dB
8 kHz	30.4	dB
16 kHz	25.0	dB
1:3 Octave		
6.3 Hz	54.9	dB
8 Hz	53.7	dB
10 Hz	51.9	dB
12.5 Hz	49.9	dB
16 Hz	48.0	dB
20 Hz	46.7	dB
25 Hz	49.3	dB
31.5 Hz	51.6	dB
40 Hz	58.8	dB
50 Hz	59.0	dB
63 Hz	54.8	dB
80 Hz	49.2	dB
100 Hz	47.4	dB
125 Hz	48.6	dB
160 Hz	45.9	dB
200 Hz	49.2	dB
250 Hz	61.5	dB
315 Hz	46.4	dB
400 Hz	46.4	dB
500 Hz	49.6	dB
630 Hz	55.5	dB

ReportId



800 Hz	43.5	dB
1 kHz	43.4	dB
1.25 kHz	42.4	dB
1.6 kHz	42.6	dB
2 kHz	39.0	dB
2.5 kHz	35.7	dB
3.15 kHz	35.9	dB
4 kHz	33.5	dB
5 kHz	30.4	dB
6.3 kHz	28.4	dB
8 kHz	24.6	dB
10 kHz	21.2	dB
12.5 kHz	18.6	dB
16 kHz	19.5	dB
20 kHz	22.0	dB

ReportId



Measurement Summary Report

Name RUI-UNT-01
Time 10/20/2020 1:38:03 AM
Duration 00:31:48
Instrument G071584, CR:171B

Calibration

Before 10/20/2020 1:35 AM Offset 0.76 dB **After** Offset

Basic Values		Statistical Levels (Ln)	
LAeq	57.4 dB	LAF1	61.4 dB
LAE	90.2 dB	LAF5	58.9 dB
LAFMax	68.7 dB	LAF10	58.5 dB
		LAF50	56.8 dB
		LAF90	55.9 dB
		LAF95	55.8 dB
		LAF99	55.6 dB

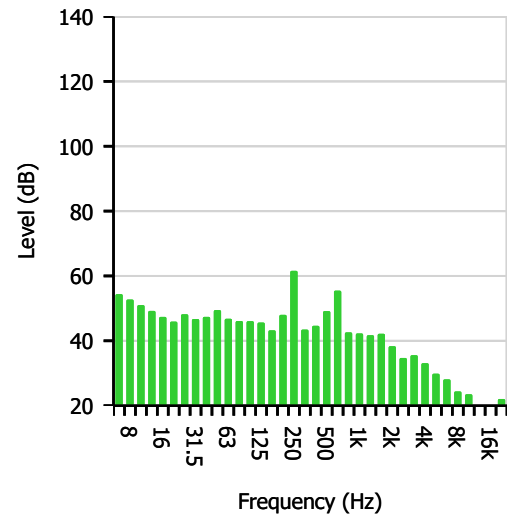
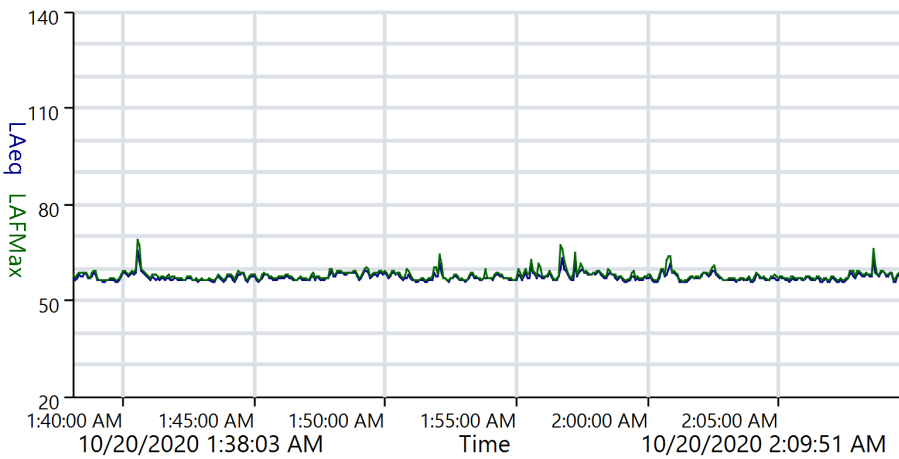

ReportId





Measurement 1:3-Octave Report

Name RUI-UNT-01
Time 10/20/2020 1:38:03 AM
Duration 00:31:48
Instrument G071584, CR:171B

Calibration

Before 10/20/2020 1:35 AM Offset 0.76 dB **After** Offset

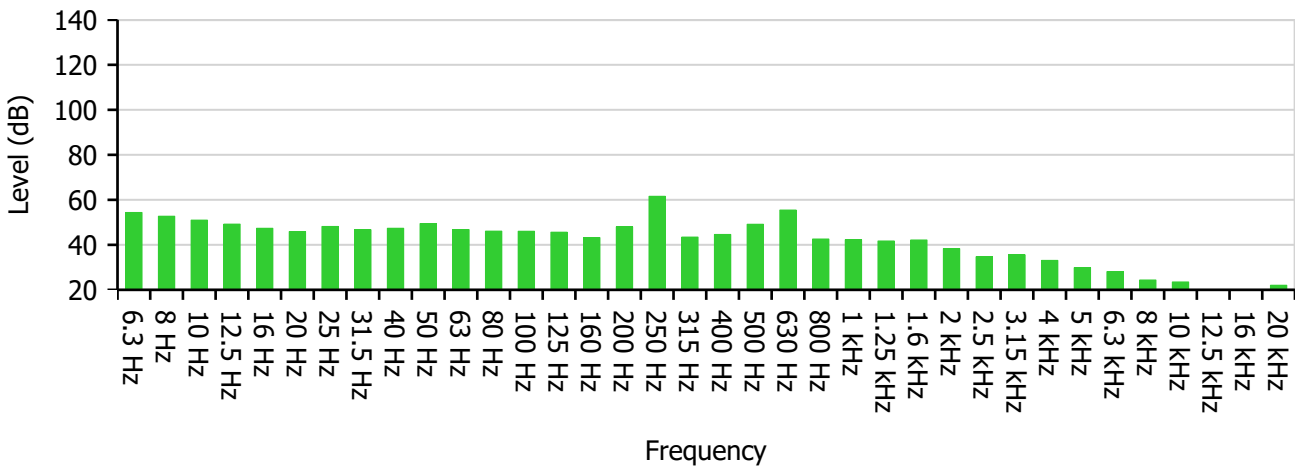

Frequency (Hz)	6.3	8	10	12.5	16	20	25	31.5	40
Level (dB)	54.4	52.7	51.0	49.2	47.4	45.9	48.2	46.7	47.4
-	50	63	80	100	125	160	200	250	315
-	49.5	46.8	46.1	46.0	45.6	43.2	48.0	61.6	43.5
-	400	500	630	800	1 000	1 250	1 600	2 000	2 500
-	44.6	49.2	55.5	42.6	42.3	41.7	42.2	38.3	34.7
-	3 150	4 000	5 000	6 300	8 000	10 000	12 500	16 000	20 000
-	35.6	33.1	29.9	28.1	24.4	23.5	18.9	19.5	22.1

Highest Band	250 Hz	61.6 dB
---------------------	--------	---------

ReportId





Overall Values Report

Name RUI-UNT-01
Time 10/20/2020 1:38:03 AM
Duration 00:31:48
Instrument G071584, CR:171B

Calibration

Before 10/20/2020 1:35 AM Offset 0.76 dB **After** Offset

Name	Value	Units
Leq		
L _A eq	57.4	dB
L _C eq	63.7	dB
L _Z eq	66.3	dB
L _A eqI	57.6	dB
C-A	6.3	dB
Exposure		
L _A E	90.2	dB
L _C E	96.5	dB
L _Z E	99.1	dB
L _E Pd	45.6	dB
L _E X8	45.6	dB
Peak		
L _A Peak	82.5	dB
L _C Peak	86.8	dB
L _Z Peak	90.1	dB
SPL (Max)		
L _A FMax	68.7	dB
L _C FMax	76.3	dB
L _Z FMax	83.8	dB
L _A SMax	67.5	dB

ReportId



LCSMax	73.8	dB
LZSMax	79.3	dB
LAIMax	70.8	dB
LCIMax	77.6	dB
LZIMax	86.5	dB
SPL (Min)		
LAFMin	55.2	dB
LCFMin	61.3	dB
LZFMin	61.9	dB
LASMin	55.6	dB
LCSMin	61.6	dB
LZSMin	62.5	dB
LAIMin	55.1	dB
LCIMin	61.3	dB
LZIMin	62.2	dB
Dose		
Dose	0.0	%
Projected Exposure		
30 Minutes	45.4	dB
1 Hour	48.4	dB
2 Hours	51.4	dB
3 Hours	53.1	dB
4 Hours	54.4	dB
5 Hours	55.4	dB
6 Hours	56.2	dB
7 Hours	56.8	dB
8 Hours	57.4	dB
10 Hours	58.4	dB
12 Hours	59.2	dB
Statistical Levels (Ln)		
LAF1	61.4	dB
LAF5	58.9	dB
LAF10	58.5	dB
LAF50	56.8	dB
LAF90	55.9	dB

ReportId



LAF95	55.8	dB
LAF99	55.6	dB
1:1 Octave		
31.5 Hz	52.2	dB
63 Hz	52.4	dB
125 Hz	49.9	dB
250 Hz	61.8	dB
500 Hz	56.6	dB
1 kHz	46.9	dB
2 kHz	44.1	dB
4 kHz	38.2	dB
8 kHz	30.6	dB
16 kHz	25.1	dB
1:3 Octave		
6.3 Hz	54.4	dB
8 Hz	52.7	dB
10 Hz	51.0	dB
12.5 Hz	49.2	dB
16 Hz	47.4	dB
20 Hz	45.9	dB
25 Hz	48.2	dB
31.5 Hz	46.7	dB
40 Hz	47.4	dB
50 Hz	49.5	dB
63 Hz	46.8	dB
80 Hz	46.1	dB
100 Hz	46.1	dB
125 Hz	45.6	dB
160 Hz	43.2	dB
200 Hz	48.0	dB
250 Hz	61.6	dB
315 Hz	43.5	dB
400 Hz	44.6	dB
500 Hz	49.2	dB
630 Hz	55.5	dB

ReportId



800 Hz	42.6	dB
1 kHz	42.3	dB
1.25 kHz	41.7	dB
1.6 kHz	42.2	dB
2 kHz	38.3	dB
2.5 kHz	34.7	dB
3.15 kHz	35.6	dB
4 kHz	33.1	dB
5 kHz	29.9	dB
6.3 kHz	28.1	dB
8 kHz	24.4	dB
10 kHz	23.5	dB
12.5 kHz	18.9	dB
16 kHz	19.5	dB
20 kHz	22.1	dB

ReportId



Measurement Summary Report

Name RUI-UNT-01
Time 10/20/2020 10:41:25 PM
Duration 00:30:00
Instrument G071531, CR:171B

Calibration

Before 10/17/2020 11:48 PM Offset -0.04 dB **After** 10/20/2020 11:14 PM Offset -1.46 dB

Basic Values		Statistical Levels (Ln)	
LAeq	62.9 dB	LAF1	74.7 dB
LAE	95.4 dB	LAF5	67.6 dB
LAFMax	82.7 dB	LAF10	63.5 dB
		LAF50	57.7 dB
		LAF90	56.6 dB
		LAF95	56.4 dB
		LAF99	55.9 dB

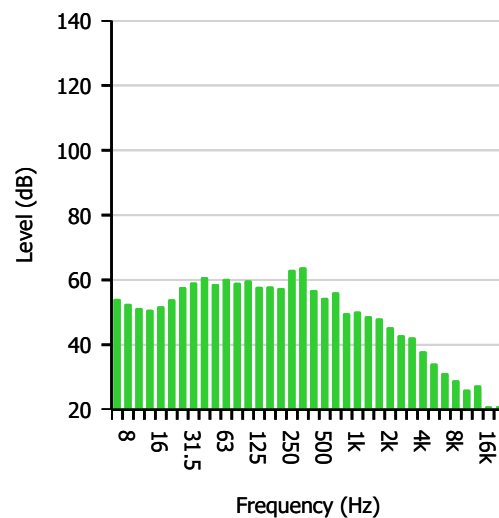
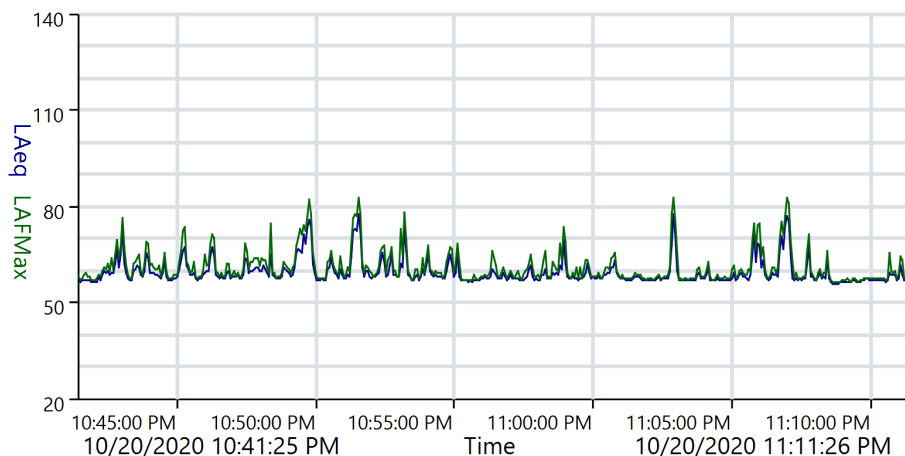

ReportId





Measurement 1:3-Octave Report

Name RUI-UNT-01
Time 10/20/2020 10:41:25 PM
Duration 00:30:00
Instrument G071531, CR:171B

Calibration

Before 10/17/2020 11:48 PM Offset -0.04 dB **After** 10/20/2020 11:14 PM Offset -1.46 dB

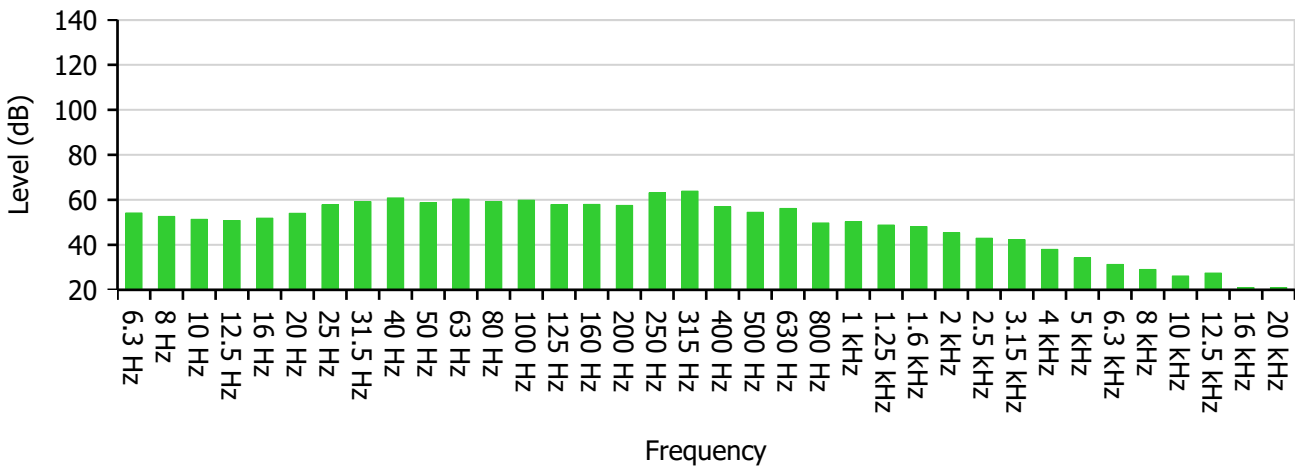

Frequency (Hz)	6.3	8	10	12.5	16	20	25	31.5	40
Level (dB)	54.2	52.6	51.3	50.8	51.9	54.0	57.8	59.2	60.9
-	50	63	80	100	125	160	200	250	315
-	58.8	60.3	59.1	59.8	57.9	58.0	57.5	63.1	63.9
-	400	500	630	800	1 000	1 250	1 600	2 000	2 500
-	56.9	54.5	56.2	49.7	50.3	48.8	48.1	45.4	43.0
-	3 150	4 000	5 000	6 300	8 000	10 000	12 500	16 000	20 000
-	42.3	38.0	34.2	31.3	29.1	26.2	27.5	21.0	21.0

Highest Band	315 Hz	63.9 dB
---------------------	--------	---------

ReportId





Overall Values Report

Name RUI-UNT-01
Time 10/20/2020 10:41:25 PM
Duration 00:30:00
Instrument G071531, CR:171B

Calibration

Before 10/17/2020 11:48 PM Offset -0.04 dB **After** 10/20/2020 11:14 PM Offset -1.46 dB

Name	Value	Units
Leq		
LAeq	62.9	dB
LCeq	70.9	dB
LZeq	72.2	dB
LAeqI	65.0	dB
C-A	8.1	dB
Exposure		
LAE	95.4	dB
LCE	103.5	dB
LZE	104.8	dB
LEPd	50.8	dB
LEX8	50.8	dB
Peak		
LAPeak	93.7	dB
LCPeak	100.8	dB
LZPeak	100.9	dB
SPL (Max)		
LAFMax	82.7	dB
LCFMax	89.6	dB
LZFMax	89.6	dB
LASMax	79.4	dB

ReportId



LCSMax	87.1	dB
LZSMax	87.2	dB
LAIMax	85.1	dB
LCIMax	91.5	dB
LZIMax	91.5	dB
SPL (Min)		
LAFMin	55.2	dB
LCFMin	61.4	dB
LZFMin	61.8	dB
LASMin	55.5	dB
LCSMin	61.7	dB
LZSMin	62.2	dB
LAIMin	55.3	dB
LCIMin	61.5	dB
LZIMin	61.9	dB
Dose		
Dose	0.0	%
Projected Exposure		
30 Minutes	50.8	dB
1 Hour	53.8	dB
2 Hours	56.8	dB
3 Hours	58.5	dB
4 Hours	59.8	dB
5 Hours	60.8	dB
6 Hours	61.6	dB
7 Hours	62.2	dB
8 Hours	62.8	dB
10 Hours	63.8	dB
12 Hours	64.6	dB
Statistical Levels (Ln)		
LAF1	74.7	dB
LAF5	67.6	dB
LAF10	63.5	dB
LAF50	57.7	dB
LAF90	56.6	dB

ReportId



LAF95	56.4	dB
LAF99	55.9	dB
1:1 Octave		
31.5 Hz	64.2	dB
63 Hz	64.2	dB
125 Hz	63.4	dB
250 Hz	67.0	dB
500 Hz	60.7	dB
1 kHz	54.4	dB
2 kHz	50.7	dB
4 kHz	44.1	dB
8 kHz	34.1	dB
16 kHz	29.0	dB
1:3 Octave		
6.3 Hz	54.2	dB
8 Hz	52.6	dB
10 Hz	51.4	dB
12.5 Hz	50.8	dB
16 Hz	51.9	dB
20 Hz	54.0	dB
25 Hz	57.8	dB
31.5 Hz	59.2	dB
40 Hz	60.9	dB
50 Hz	58.8	dB
63 Hz	60.3	dB
80 Hz	59.1	dB
100 Hz	59.9	dB
125 Hz	57.9	dB
160 Hz	58.0	dB
200 Hz	57.5	dB
250 Hz	63.1	dB
315 Hz	63.9	dB
400 Hz	56.9	dB
500 Hz	54.5	dB
630 Hz	56.2	dB

ReportId



800 Hz	49.7	dB
1 kHz	50.3	dB
1.25 kHz	48.8	dB
1.6 kHz	48.1	dB
2 kHz	45.4	dB
2.5 kHz	43.0	dB
3.15 kHz	42.3	dB
4 kHz	38.0	dB
5 kHz	34.2	dB
6.3 kHz	31.3	dB
8 kHz	29.1	dB
10 kHz	26.2	dB
12.5 kHz	27.5	dB
16 kHz	21.0	dB
20 kHz	21.0	dB

ReportId



Measurement Summary Report

Name RUI_UNT_01
Time 10/20/2020 11:18:04 PM
Duration 00:30:00
Instrument G071531, CR:171B

Calibration

Before 10/20/2020 11:14 PM Offset -1.46 dB **After** 10/20/2020 11:48 PM Offset -1.46 dB

Basic Values		Statistical Levels (Ln)	
LAeq	58.8 dB	LAF1	67.7 dB
LAE	91.4 dB	LAF5	61.7 dB
LAFMax	81.4 dB	LAF10	59.2 dB
		LAF50	57.0 dB
		LAF90	56.2 dB
		LAF95	56.0 dB
		LAF99	55.6 dB

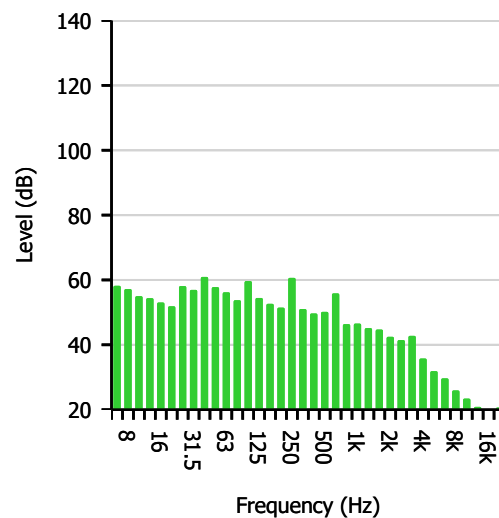
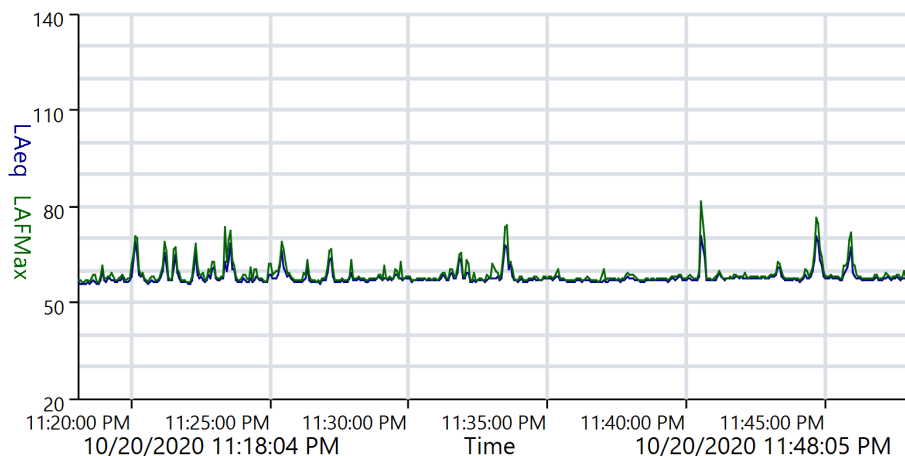



Measurement 1:3-Octave Report

Name RUI_UNT_01
Time 10/20/2020 11:18:04 PM
Duration 00:30:00
Instrument G071531, CR:171B

Calibration

Before 10/20/2020 11:14 PM Offset -1.46 dB **After** 10/20/2020 11:48 PM Offset -1.46 dB

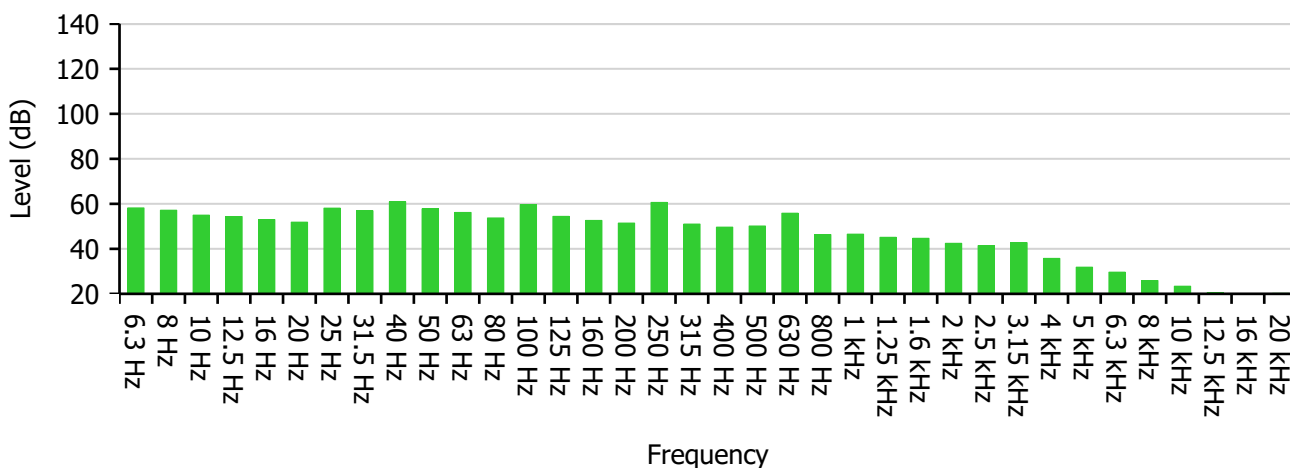

Frequency (Hz)	6.3	8	10	12.5	16	20	25	31.5	40
Level (dB)	58.2	57.2	55.0	54.4	53.0	51.9	58.1	56.9	60.9
-	50	63	80	100	125	160	200	250	315
-	57.8	56.2	53.7	59.6	54.4	52.6	51.5	60.6	51.0
-	400	500	630	800	1 000	1 250	1 600	2 000	2 500
-	49.7	50.2	55.8	46.4	46.5	45.1	44.7	42.5	41.5
-	3 150	4 000	5 000	6 300	8 000	10 000	12 500	16 000	20 000
-	42.8	35.8	31.9	29.6	25.9	23.4	20.5	18.8	20.2

Highest Band	40 Hz	60.9 dB
---------------------	-------	---------

ReportId





Overall Values Report

Name RUI_UNT_01
Time 10/20/2020 11:18:04 PM
Duration 00:30:00
Instrument G071531, CR:171B

Calibration

Before 10/20/2020 11:14 PM Offset -1.46 dB **After** 10/20/2020 11:48 PM Offset -1.46 dB

Name	Value	Units
Leq		
LAeq	58.8	dB
LCeq	67.6	dB
LZeq	71.0	dB
LAeqI	60.5	dB
C-A	8.8	dB
Exposure		
LAE	91.4	dB
LCE	100.2	dB
LZE	103.6	dB
LEPd	46.8	dB
LEX8	46.8	dB
Peak		
LAPeak	93.7	dB
LCPeak	98.6	dB
LZPeak	98.5	dB
SPL (Max)		
LAFMax	81.4	dB
LCFMax	91.4	dB
LZFMax	91.8	dB
LASMax	74.2	dB

ReportId



LCSMax	88.8	dB
LZSMax	89.2	dB
LAIMax	84.3	dB
LCIMax	91.9	dB
LZIMax	92.7	dB
SPL (Min)		
LAFMin	54.4	dB
LCFMin	60.7	dB
LZFMin	60.9	dB
LASMin	55.1	dB
LCSMin	61.1	dB
LZSMin	61.4	dB
LAIMin	54.4	dB
LCIMin	60.8	dB
LZIMin	61.0	dB
Dose		
Dose	0.0	%
Projected Exposure		
30 Minutes	46.8	dB
1 Hour	49.8	dB
2 Hours	52.8	dB
3 Hours	54.5	dB
4 Hours	55.8	dB
5 Hours	56.8	dB
6 Hours	57.6	dB
7 Hours	58.2	dB
8 Hours	58.8	dB
10 Hours	59.8	dB
12 Hours	60.6	dB
Statistical Levels (Ln)		
LAF1	67.7	dB
LAF5	61.7	dB
LAF10	59.2	dB
LAF50	57.0	dB
LAF90	56.2	dB

ReportId



LAF95	56.0	dB
LAF99	55.6	dB
1:1 Octave		
31.5 Hz	63.7	dB
63 Hz	60.9	dB
125 Hz	61.4	dB
250 Hz	61.5	dB
500 Hz	57.6	dB
1 kHz	50.8	dB
2 kHz	47.8	dB
4 kHz	43.8	dB
8 kHz	31.8	dB
16 kHz	24.6	dB
1:3 Octave		
6.3 Hz	58.2	dB
8 Hz	57.2	dB
10 Hz	55.0	dB
12.5 Hz	54.4	dB
16 Hz	53.0	dB
20 Hz	51.9	dB
25 Hz	58.1	dB
31.5 Hz	56.9	dB
40 Hz	60.9	dB
50 Hz	57.8	dB
63 Hz	56.2	dB
80 Hz	53.7	dB
100 Hz	59.6	dB
125 Hz	54.4	dB
160 Hz	52.6	dB
200 Hz	51.5	dB
250 Hz	60.6	dB
315 Hz	51.0	dB
400 Hz	49.7	dB
500 Hz	50.2	dB
630 Hz	55.9	dB

ReportId



800 Hz	46.4	dB
1 kHz	46.5	dB
1.25 kHz	45.1	dB
1.6 kHz	44.7	dB
2 kHz	42.5	dB
2.5 kHz	41.5	dB
3.15 kHz	42.8	dB
4 kHz	35.8	dB
5 kHz	31.9	dB
6.3 kHz	29.7	dB
8 kHz	25.9	dB
10 kHz	23.4	dB
12.5 kHz	20.5	dB
16 kHz	18.8	dB
20 kHz	20.2	dB

ReportId



Measurement Summary Report

Name RUI_UNT_01
Time 10/20/2020 11:53:24 PM
Duration 00:30:00
Instrument G071531, CR:171B

Calibration

Before 10/20/2020 11:48 PM Offset -1.46 dB **After** 10/21/2020 12:25 AM Offset -1.34 dB

Basic Values		Statistical Levels (Ln)	
L _{Aeq}	57.6 dB	LAF1	62.9 dB
L _{AE}	90.2 dB	LAF5	59.0 dB
L _{AFMax}	68.5 dB	LAF10	58.2 dB
		LAF50	57.1 dB
		LAF90	56.5 dB
		LAF95	56.3 dB
		LAF99	56.0 dB

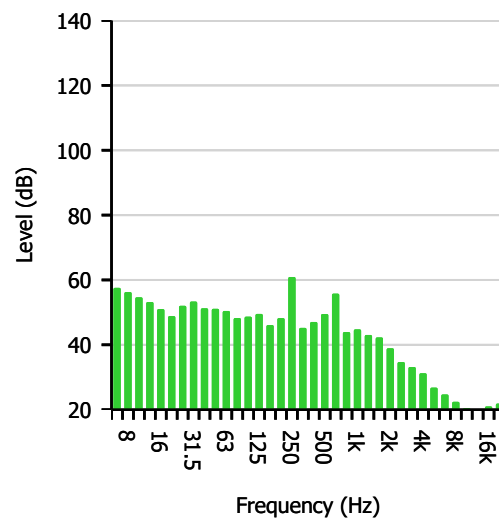
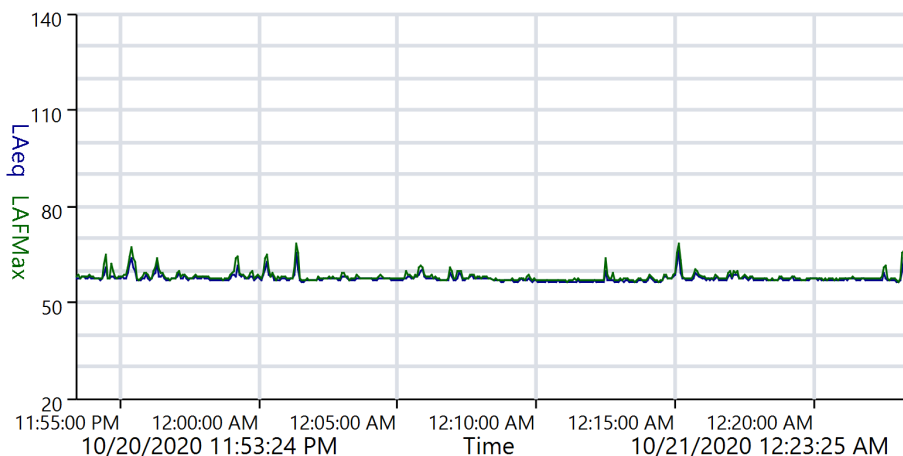



Measurement 1:3-Octave Report

Name RUI_UNT_01
Time 10/20/2020 11:53:24 PM
Duration 00:30:00
Instrument G071531, CR:171B

Calibration

Before 10/20/2020 11:48 PM Offset -1.46 dB **After** 10/21/2020 12:25 AM Offset -1.34 dB

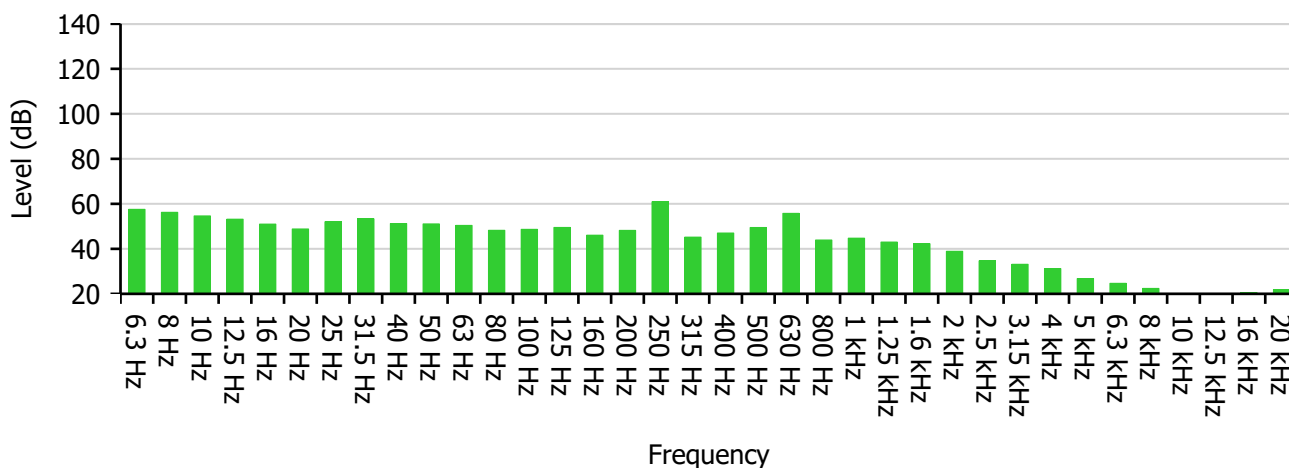

Frequency (Hz)	6.3	8	10	12.5	16	20	25	31.5	40
Level (dB)	57.6	56.3	54.7	53.2	51.0	48.8	52.0	53.3	51.3
-	50	63	80	100	125	160	200	250	315
-	51.1	50.4	48.3	48.7	49.5	46.1	48.2	60.9	45.2
-	400	500	630	800	1 000	1 250	1 600	2 000	2 500
-	47.0	49.5	55.8	43.9	44.8	43.0	42.3	38.9	34.7
-	3 150	4 000	5 000	6 300	8 000	10 000	12 500	16 000	20 000
-	33.2	31.2	26.8	24.7	22.4	20.1	18.1	20.6	21.9

Highest Band	250 Hz	60.9 dB
---------------------	--------	---------

ReportId





Overall Values Report

Name RUI_UNT_01
Time 10/20/2020 11:53:24 PM
Duration 00:30:00
Instrument G071531, CR:171B

Calibration

Before 10/20/2020 11:48 PM Offset -1.46 dB **After** 10/21/2020 12:25 AM Offset -1.34 dB

Name	Value	Units
Leq		
LAeq	57.6	dB
LCeq	64.2	dB
LZeq	68.9	dB
LAeqI	57.9	dB
C-A	6.6	dB
Exposure		
LAE	90.2	dB
LCE	96.8	dB
LZE	101.5	dB
LEPd	45.6	dB
LEX8	45.6	dB
Peak		
LAPeak	80.8	dB
LCPeak	88.6	dB
LZPeak	91.5	dB
SPL (Max)		
LAFMax	68.5	dB
LCFMax	78.9	dB
LZFMax	85.1	dB
LASMax	67.2	dB

ReportId



LCSMax	76.2	dB
LZSMax	80.1	dB
LAIMax	69.1	dB
LCIMax	80.5	dB
LZIMax	88.1	dB
SPL (Min)		
LAFMin	55.5	dB
LCFMin	61.1	dB
LZFMin	61.3	dB
LASMin	55.9	dB
LCSMin	61.5	dB
LZSMin	61.9	dB
LAIMin	55.4	dB
LCIMin	61.1	dB
LZIMin	61.4	dB
Dose		
Dose	0.0	%
Projected Exposure		
30 Minutes	45.6	dB
1 Hour	48.6	dB
2 Hours	51.6	dB
3 Hours	53.3	dB
4 Hours	54.6	dB
5 Hours	55.6	dB
6 Hours	56.4	dB
7 Hours	57.0	dB
8 Hours	57.6	dB
10 Hours	58.6	dB
12 Hours	59.4	dB
Statistical Levels (Ln)		
LAF1	62.9	dB
LAF5	59.0	dB
LAF10	58.2	dB
LAF50	57.1	dB
LAF90	56.5	dB

ReportId



LAF95	56.3	dB
LAF99	56.0	dB
1:1 Octave		
31.5 Hz	57.0	dB
63 Hz	54.8	dB
125 Hz	53.0	dB
250 Hz	61.2	dB
500 Hz	57.1	dB
1 kHz	48.7	dB
2 kHz	44.4	dB
4 kHz	35.8	dB
8 kHz	27.5	dB
16 kHz	25.2	dB
1:3 Octave		
6.3 Hz	57.6	dB
8 Hz	56.3	dB
10 Hz	54.7	dB
12.5 Hz	53.2	dB
16 Hz	51.0	dB
20 Hz	48.9	dB
25 Hz	52.0	dB
31.5 Hz	53.3	dB
40 Hz	51.3	dB
50 Hz	51.1	dB
63 Hz	50.4	dB
80 Hz	48.3	dB
100 Hz	48.7	dB
125 Hz	49.5	dB
160 Hz	46.1	dB
200 Hz	48.2	dB
250 Hz	60.9	dB
315 Hz	45.2	dB
400 Hz	47.0	dB
500 Hz	49.5	dB
630 Hz	55.8	dB

ReportId



800 Hz	43.9	dB
1 kHz	44.8	dB
1.25 kHz	43.0	dB
1.6 kHz	42.3	dB
2 kHz	38.9	dB
2.5 kHz	34.7	dB
3.15 kHz	33.2	dB
4 kHz	31.2	dB
5 kHz	26.8	dB
6.3 kHz	24.7	dB
8 kHz	22.4	dB
10 kHz	20.1	dB
12.5 kHz	18.2	dB
16 kHz	20.6	dB
20 kHz	21.9	dB

ReportId



Measurement Summary Report

Name RUI-UNT-01
Time 10/20/2020 12:29:01 AM
Duration 00:30:05
Instrument G071584, CR:171B

Calibration

Before 10/20/2020 12:26 AM Offset 0.76 dB **After** 10/20/2020 1:35 AM Offset 0.76 dB

Basic Values		Statistical Levels (Ln)	
L _{Aeq}	57.7 dB	LAF1	63.4 dB
L _{AE}	90.3 dB	LAF5	59.2 dB
L _{AFMax}	73.0 dB	LAF10	58.6 dB
		LAF50	57.0 dB
		LAF90	55.8 dB
		LAF95	55.6 dB
		LAF99	55.4 dB

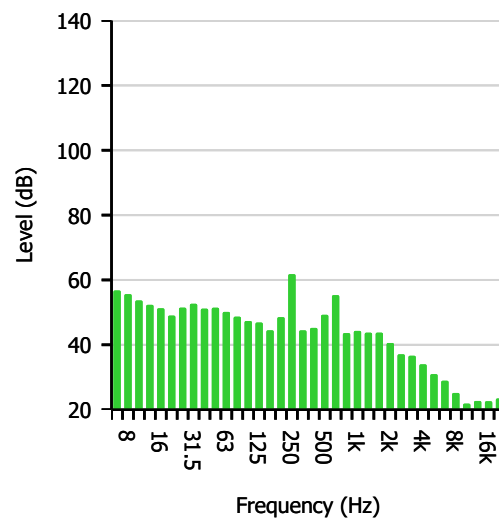
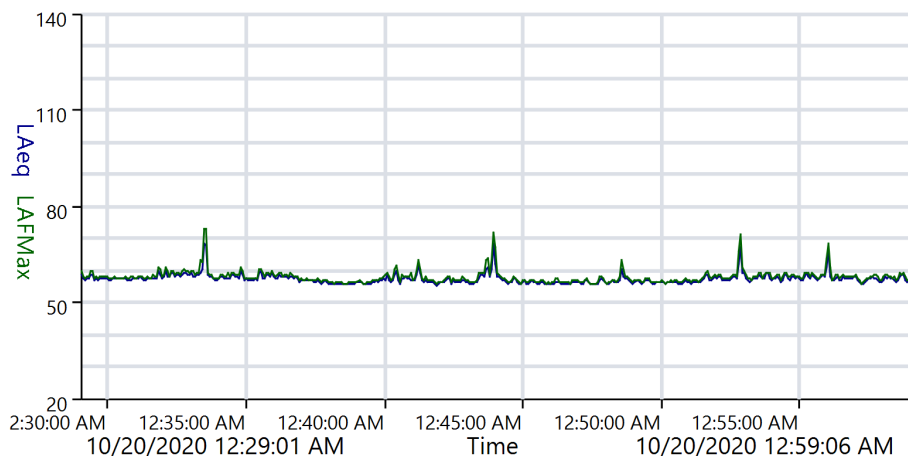



Measurement 1:3-Octave Report

Name RUI-UNT-01
Time 10/20/2020 12:29:01 AM
Duration 00:30:05
Instrument G071584, CR:171B

Calibration

Before 10/20/2020 12:26 AM Offset 0.76 dB **After** 10/20/2020 1:35 AM Offset 0.76 dB

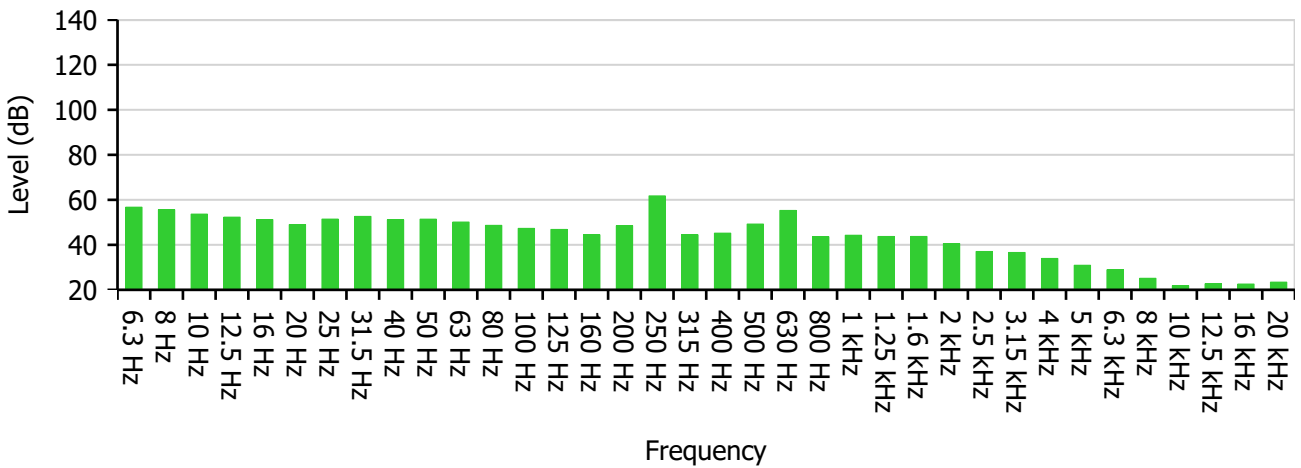

Frequency (Hz)	6.3	8	10	12.5	16	20	25	31.5	40
Level (dB)	56.8	55.6	53.7	52.3	51.3	49.0	51.5	52.7	51.1
-	50	63	80	100	125	160	200	250	315
-	51.4	50.1	48.7	47.3	46.9	44.5	48.5	61.8	44.4
-	400	500	630	800	1 000	1 250	1 600	2 000	2 500
-	45.2	49.3	55.3	43.6	44.3	43.7	43.7	40.6	37.1
-	3 150	4 000	5 000	6 300	8 000	10 000	12 500	16 000	20 000
-	36.6	34.0	30.9	28.9	25.1	21.9	22.7	22.6	23.4

Highest Band	250 Hz	61.8 dB
---------------------	--------	---------

ReportId





Overall Values Report

Name RUI-UNT-01
Time 10/20/2020 12:29:01 AM
Duration 00:30:05
Instrument G071584, CR:171B

Calibration

Before 10/20/2020 12:26 AM Offset 0.76 dB **After** 10/20/2020 1:35 AM Offset 0.76 dB

Name	Value	Units
Leq		
LAeq	57.7	dB
LCeq	64.4	dB
LZeq	68.1	dB
LAeqI	58.1	dB
C-A	6.7	dB
Exposure		
LAE	90.3	dB
LCE	97.0	dB
LZE	100.7	dB
LEPd	45.7	dB
LEX8	45.7	dB
Peak		
LAPeak	86.9	dB
LCPeak	89.8	dB
LZPeak	93.0	dB
SPL (Max)		
LAFMax	73.0	dB
LCFMax	79.0	dB
LZFMax	83.7	dB
LASMax	71.6	dB

ReportId



LCSMax	76.6	dB
LZSMax	79.4	dB
LAIMax	74.0	dB
LCIMax	80.3	dB
LZIMax	86.5	dB
SPL (Min)		
LAFMin	55.0	dB
LCFMin	61.9	dB
LZFMin	62.0	dB
LASMin	55.3	dB
LCSMin	62.2	dB
LZSMin	62.5	dB
LAIMin	55.0	dB
LCIMin	62.0	dB
LZIMin	62.2	dB
Dose		
Dose	0.0	%
Projected Exposure		
30 Minutes	45.7	dB
1 Hour	48.7	dB
2 Hours	51.7	dB
3 Hours	53.4	dB
4 Hours	54.7	dB
5 Hours	55.7	dB
6 Hours	56.5	dB
7 Hours	57.1	dB
8 Hours	57.7	dB
10 Hours	58.7	dB
12 Hours	59.5	dB
Statistical Levels (Ln)		
LAF1	63.4	dB
LAF5	59.2	dB
LAF10	58.6	dB
LAF50	57.0	dB
LAF90	55.8	dB

ReportId



LAF95	55.6	dB
LAF99	55.4	dB
1:1 Octave		
31.5 Hz	56.5	dB
63 Hz	54.9	dB
125 Hz	51.1	dB
250 Hz	62.0	dB
500 Hz	56.5	dB
1 kHz	48.6	dB
2 kHz	46.0	dB
4 kHz	39.2	dB
8 kHz	31.0	dB
16 kHz	27.6	dB
1:3 Octave		
6.3 Hz	56.8	dB
8 Hz	55.6	dB
10 Hz	53.7	dB
12.5 Hz	52.3	dB
16 Hz	51.3	dB
20 Hz	49.0	dB
25 Hz	51.5	dB
31.5 Hz	52.7	dB
40 Hz	51.1	dB
50 Hz	51.4	dB
63 Hz	50.1	dB
80 Hz	48.7	dB
100 Hz	47.3	dB
125 Hz	46.9	dB
160 Hz	44.5	dB
200 Hz	48.5	dB
250 Hz	61.8	dB
315 Hz	44.4	dB
400 Hz	45.2	dB
500 Hz	49.3	dB
630 Hz	55.3	dB

ReportId



800 Hz	43.6	dB
1 kHz	44.3	dB
1.25 kHz	43.7	dB
1.6 kHz	43.7	dB
2 kHz	40.6	dB
2.5 kHz	37.1	dB
3.15 kHz	36.6	dB
4 kHz	34.0	dB
5 kHz	30.9	dB
6.3 kHz	28.9	dB
8 kHz	25.2	dB
10 kHz	21.9	dB
12.5 kHz	22.7	dB
16 kHz	22.6	dB
20 kHz	23.4	dB

ReportId



Measurement Summary Report

Name RUI_UNT_01
Time 10/21/2020 12:40:25 AM
Duration 00:30:00
Instrument G071531, CR:171B

Calibration

Before 10/21/2020 12:25 AM Offset -1.34 dB **After** 10/21/2020 1:10 AM Offset -1.31 dB

Basic Values		Statistical Levels (Ln)	
LAeq	58.7 dB	LAF1	66.5 dB
LAE	91.3 dB	LAF5	59.9 dB
LAFMax	77.9 dB	LAF10	59.0 dB
		LAF50	57.6 dB
		LAF90	56.8 dB
		LAF95	56.7 dB
		LAF99	56.5 dB

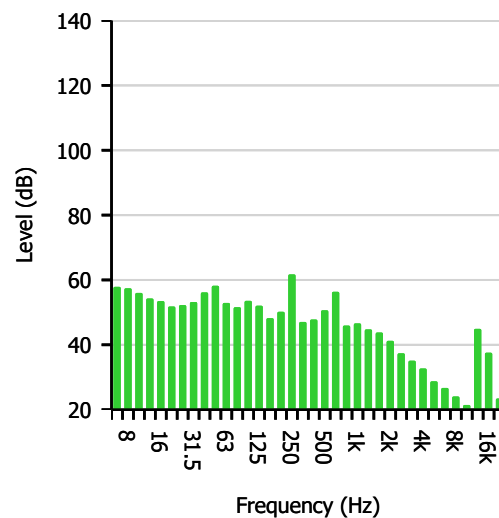
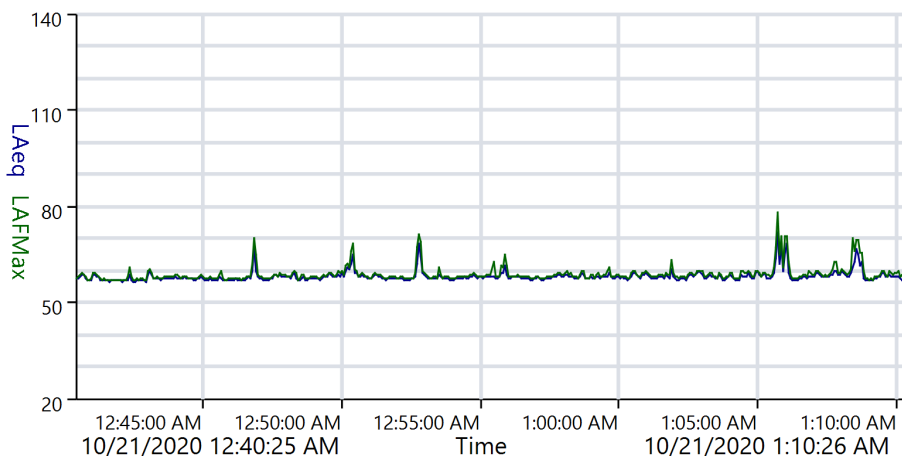



Measurement 1:3-Octave Report

Name RUI_UNT_01
Time 10/21/2020 12:40:25 AM
Duration 00:30:00
Instrument G071531, CR:171B

Calibration

Before 10/21/2020 12:25 AM Offset -1.34 dB **After** 10/21/2020 1:10 AM Offset -1.31 dB

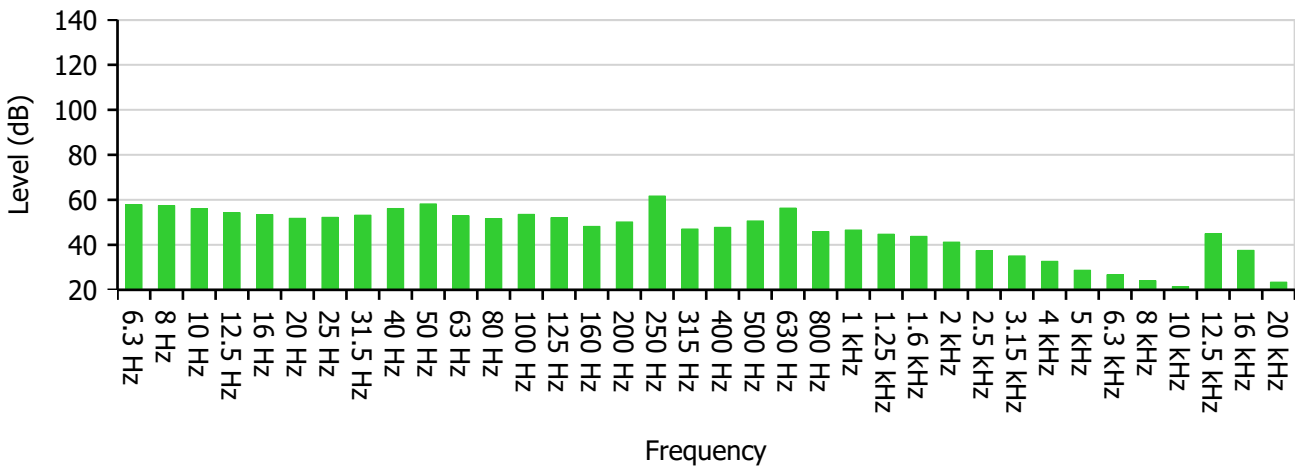

Frequency (Hz)	6.3	8	10	12.5	16	20	25	31.5	40
Level (dB)	57.9	57.4	56.0	54.3	53.5	51.8	52.2	53.2	56.2
-	50	63	80	100	125	160	200	250	315
-	58.2	52.9	51.6	53.6	52.1	48.2	50.2	61.7	47.0
-	400	500	630	800	1 000	1 250	1 600	2 000	2 500
-	47.8	50.6	56.3	45.9	46.6	44.8	43.8	41.2	37.4
-	3 150	4 000	5 000	6 300	8 000	10 000	12 500	16 000	20 000
-	35.1	32.7	28.7	26.7	24.1	21.5	44.9	37.6	23.4

Highest Band	250 Hz	61.7 dB
---------------------	--------	---------

ReportId





Overall Values Report

Name RUI_UNT_01
Time 10/21/2020 12:40:25 AM
Duration 00:30:00
Instrument G071531, CR:171B

Calibration

Before 10/21/2020 12:25 AM Offset -1.34 dB **After** 10/21/2020 1:10 AM Offset -1.31 dB

Name	Value	Units
Leq		
LAeq	58.7	dB
LCeq	66.1	dB
LZeq	70.1	dB
LAeqI	59.4	dB
C-A	7.4	dB
Exposure		
LAE	91.3	dB
LCE	98.7	dB
LZE	102.7	dB
LEPd	46.7	dB
LEX8	46.7	dB
Peak		
LAPeak	91.1	dB
LCPeak	93.0	dB
LZPeak	95.7	dB
SPL (Max)		
LAFMax	77.9	dB
LCFMax	86.8	dB
LZFMax	88.6	dB
LASMax	74.8	dB

ReportId



LCSMax	82.7	dB
LZSMax	84.7	dB
LAIMax	79.5	dB
LCIMax	87.7	dB
LZIMax	92.1	dB
SPL (Min)		
LAFMin	56.1	dB
LCFMin	61.9	dB
LZFMin	62.1	dB
LASMin	56.4	dB
LCSMin	62.4	dB
LZSMin	62.6	dB
LAIMin	56.1	dB
LCIMin	62.0	dB
LZIMin	62.3	dB
Dose		
Dose	0.0	%
Projected Exposure		
30 Minutes	46.7	dB
1 Hour	49.7	dB
2 Hours	52.7	dB
3 Hours	54.4	dB
4 Hours	55.7	dB
5 Hours	56.7	dB
6 Hours	57.5	dB
7 Hours	58.1	dB
8 Hours	58.7	dB
10 Hours	59.7	dB
12 Hours	60.5	dB
Statistical Levels (Ln)		
LAF1	66.5	dB
LAF5	59.9	dB
LAF10	59.0	dB
LAF50	57.6	dB
LAF90	56.8	dB

ReportId



LAF95	56.7	dB
LAF99	56.5	dB
1:1 Octave		
31.5 Hz	58.9	dB
63 Hz	60.0	dB
125 Hz	56.5	dB
250 Hz	62.1	dB
500 Hz	57.8	dB
1 kHz	50.6	dB
2 kHz	46.3	dB
4 kHz	37.6	dB
8 kHz	29.3	dB
16 kHz	45.6	dB
1:3 Octave		
6.3 Hz	57.9	dB
8 Hz	57.4	dB
10 Hz	56.0	dB
12.5 Hz	54.3	dB
16 Hz	53.5	dB
20 Hz	51.8	dB
25 Hz	52.2	dB
31.5 Hz	53.2	dB
40 Hz	56.2	dB
50 Hz	58.2	dB
63 Hz	52.9	dB
80 Hz	51.6	dB
100 Hz	53.6	dB
125 Hz	52.1	dB
160 Hz	48.2	dB
200 Hz	50.2	dB
250 Hz	61.7	dB
315 Hz	47.1	dB
400 Hz	47.8	dB
500 Hz	50.6	dB
630 Hz	56.4	dB

ReportId



800 Hz	45.9	dB
1 kHz	46.6	dB
1.25 kHz	44.8	dB
1.6 kHz	43.8	dB
2 kHz	41.2	dB
2.5 kHz	37.4	dB
3.15 kHz	35.1	dB
4 kHz	32.7	dB
5 kHz	28.7	dB
6.3 kHz	26.7	dB
8 kHz	24.1	dB
10 kHz	21.5	dB
12.5 kHz	44.9	dB
16 kHz	37.6	dB
20 kHz	23.4	dB

ReportId



Measurement Summary Report

Name RUI_UNT_01
Time 10/21/2020 1:15:22 AM
Duration 00:30:00
Instrument G071531, CR:171B

Calibration

Before 10/21/2020 1:10 AM Offset -1.31 dB **After** 10/21/2020 1:46 AM Offset -1.34 dB

Basic Values		Statistical Levels (Ln)	
LAeq	59.6 dB	LAF1	65.9 dB
LAE	92.2 dB	LAF5	60.6 dB
LAFMax	88.7 dB	LAF10	59.7 dB
		LAF50	57.9 dB
		LAF90	57.2 dB
		LAF95	57.1 dB
		LAF99	56.7 dB

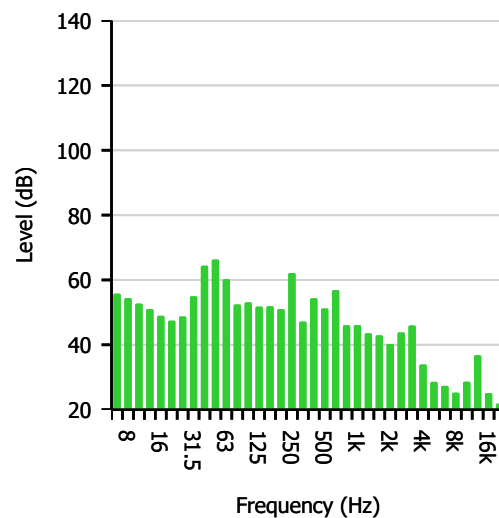
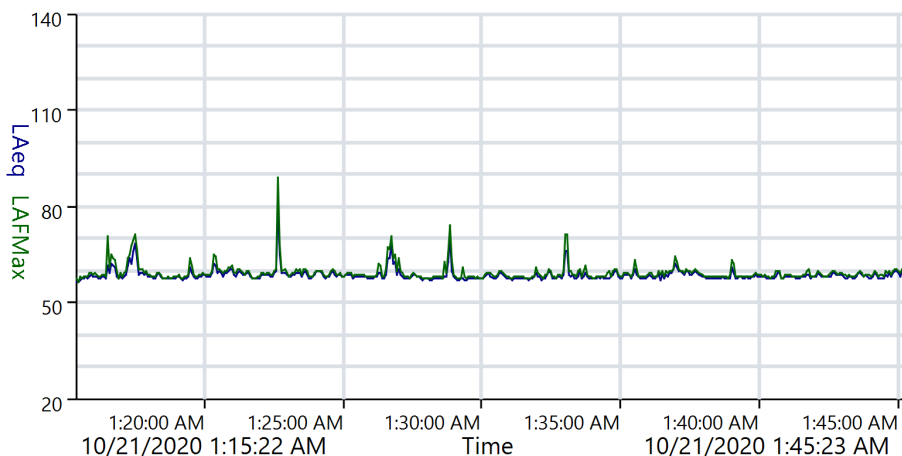

ReportId





Measurement 1:3-Octave Report

Name RUI_UNT_01
Time 10/21/2020 1:15:22 AM
Duration 00:30:00
Instrument G071531, CR:171B

Calibration

Before 10/21/2020 1:10 AM Offset -1.31 dB **After** 10/21/2020 1:46 AM Offset -1.34 dB

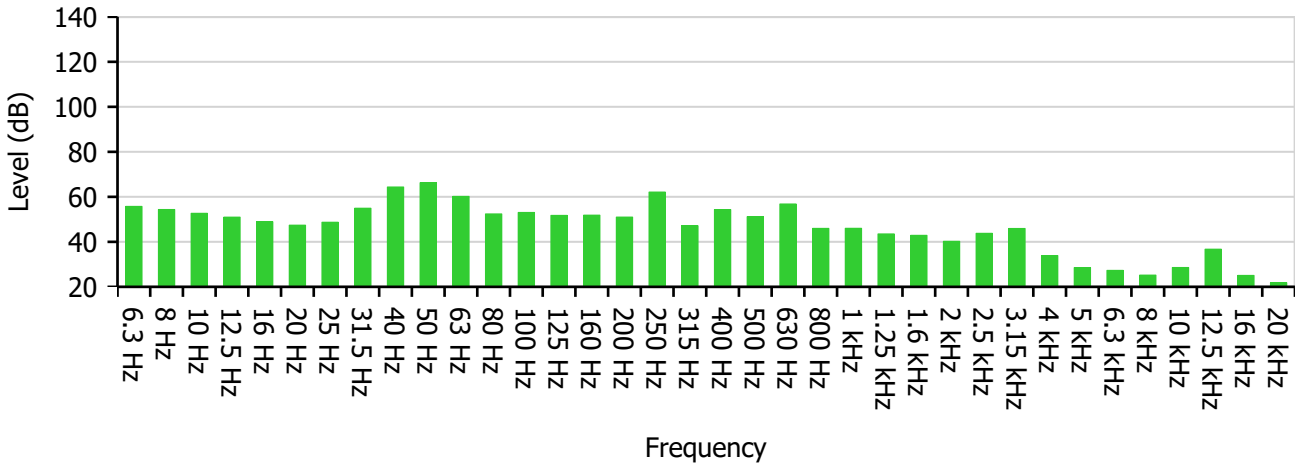

Frequency (Hz)	6.3	8	10	12.5	16	20	25	31.5	40
Level (dB)	55.8	54.4	52.7	51.0	49.0	47.4	48.7	55.0	64.4
-	50	63	80	100	125	160	200	250	315
-	66.3	60.2	52.4	53.1	51.8	51.9	51.0	62.1	47.2
-	400	500	630	800	1 000	1 250	1 600	2 000	2 500
-	54.3	51.2	56.8	46.0	46.0	43.5	42.9	40.3	43.8
-	3 150	4 000	5 000	6 300	8 000	10 000	12 500	16 000	20 000
-	46.0	33.9	28.6	27.3	25.2	28.6	36.8	25.1	21.9

Highest Band	50 Hz	66.3 dB
---------------------	-------	---------

ReportId





Overall Values Report

Name RUI_UNT_01
Time 10/21/2020 1:15:22 AM
Duration 00:30:00
Instrument G071531, CR:171B

Calibration

Before 10/21/2020 1:10 AM Offset -1.31 dB **After** 10/21/2020 1:46 AM Offset -1.34 dB

Name	Value	Units
Leq		
L _A eq	59.6	dB
L _C eq	69.7	dB
L _Z eq	71.8	dB
L _A eqI	62.6	dB
C-A	10.1	dB
Exposure		
L _A E	92.2	dB
L _C E	102.3	dB
L _Z E	104.4	dB
L _E Pd	47.6	dB
L _E X8	47.6	dB
Peak		
L _A Peak	99.7	dB
L _C Peak	99.5	dB
L _Z Peak	100.2	dB
SPL (Max)		
L _A FMax	88.7	dB
L _C FMax	94.0	dB
L _Z FMax	95.8	dB
L _A SMax	83.4	dB

ReportId



LCSMax	91.5	dB
LZSMax	93.3	dB
LAIMax	90.2	dB
LCIMax	94.5	dB
LZIMax	96.2	dB
SPL (Min)		
LAFMin	55.7	dB
LCFMin	61.4	dB
LZFMin	61.8	dB
LASMin	56.0	dB
LCSMin	61.9	dB
LZSMin	62.4	dB
LAIMin	55.7	dB
LCIMin	61.7	dB
LZIMin	61.9	dB
Dose		
Dose	0.0	%
Projected Exposure		
30 Minutes	47.6	dB
1 Hour	50.6	dB
2 Hours	53.6	dB
3 Hours	55.3	dB
4 Hours	56.6	dB
5 Hours	57.6	dB
6 Hours	58.4	dB
7 Hours	59.0	dB
8 Hours	59.6	dB
10 Hours	60.6	dB
12 Hours	61.4	dB
Statistical Levels (Ln)		
LAF1	65.9	dB
LAF5	60.6	dB
LAF10	59.7	dB
LAF50	57.9	dB
LAF90	57.2	dB

ReportId



LAF95	57.1	dB
LAF99	56.7	dB
1:1 Octave		
31.5 Hz	64.9	dB
63 Hz	67.3	dB
125 Hz	57.0	dB
250 Hz	62.5	dB
500 Hz	59.4	dB
1 kHz	50.1	dB
2 kHz	47.3	dB
4 kHz	46.3	dB
8 kHz	32.0	dB
16 kHz	37.1	dB
1:3 Octave		
6.3 Hz	55.8	dB
8 Hz	54.4	dB
10 Hz	52.7	dB
12.5 Hz	51.0	dB
16 Hz	49.0	dB
20 Hz	47.4	dB
25 Hz	48.7	dB
31.5 Hz	55.0	dB
40 Hz	64.4	dB
50 Hz	66.3	dB
63 Hz	60.2	dB
80 Hz	52.4	dB
100 Hz	53.1	dB
125 Hz	51.8	dB
160 Hz	51.9	dB
200 Hz	51.0	dB
250 Hz	62.1	dB
315 Hz	47.2	dB
400 Hz	54.4	dB
500 Hz	51.2	dB
630 Hz	56.8	dB

ReportId



800 Hz	46.0	dB
1 kHz	46.0	dB
1.25 kHz	43.5	dB
1.6 kHz	42.9	dB
2 kHz	40.3	dB
2.5 kHz	43.8	dB
3.15 kHz	46.0	dB
4 kHz	33.9	dB
5 kHz	28.6	dB
6.3 kHz	27.3	dB
8 kHz	25.2	dB
10 kHz	28.6	dB
12.5 kHz	36.8	dB
16 kHz	25.1	dB
20 kHz	21.9	dB

ReportId



Measurement Summary Report

Name RUI_UNT_01
Time 10/21/2020 1:53:02 AM
Duration 00:30:00
Instrument G071531, CR:171B

Calibration

Before 10/21/2020 1:46 AM Offset -1.34 dB **After** 10/21/2020 2:23 AM Offset -1.35 dB

Basic Values		Statistical Levels (Ln)	
L _{Aeq}	60.3 dB	LAF1	67.9 dB
L _{AE}	92.9 dB	LAF5	60.1 dB
L _{AFMax}	85.0 dB	LAF10	59.7 dB
		LAF50	58.3 dB
		LAF90	57.7 dB
		LAF95	57.6 dB
		LAF99	57.3 dB

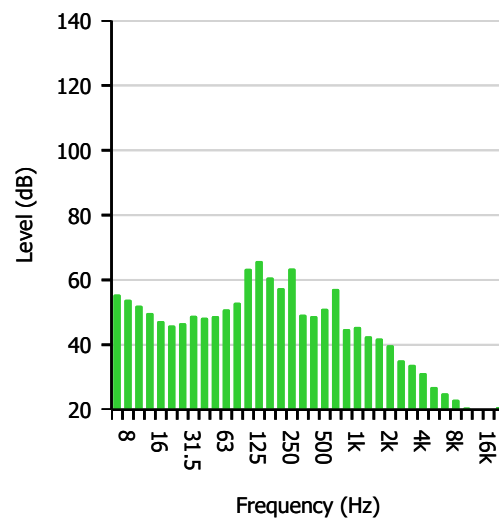
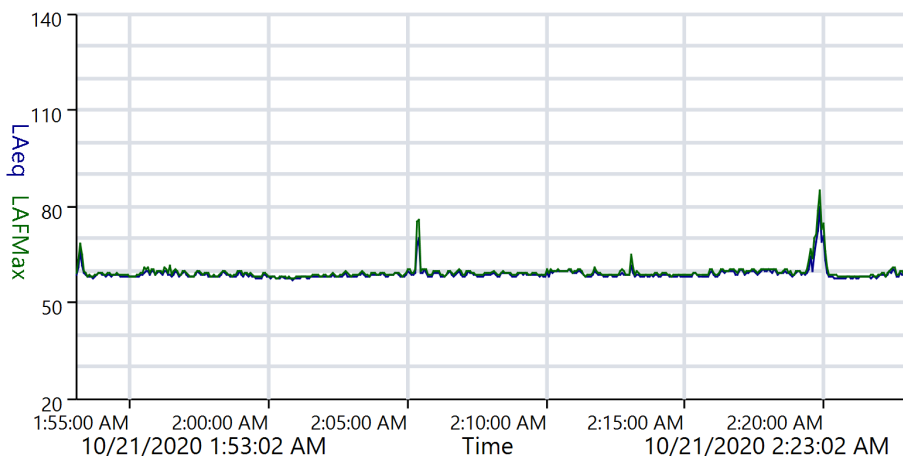



Measurement 1:3-Octave Report

Name RUI_UNT_01
Time 10/21/2020 1:53:02 AM
Duration 00:30:00
Instrument G071531, CR:171B

Calibration

Before 10/21/2020 1:46 AM Offset -1.34 dB **After** 10/21/2020 2:23 AM Offset -1.35 dB

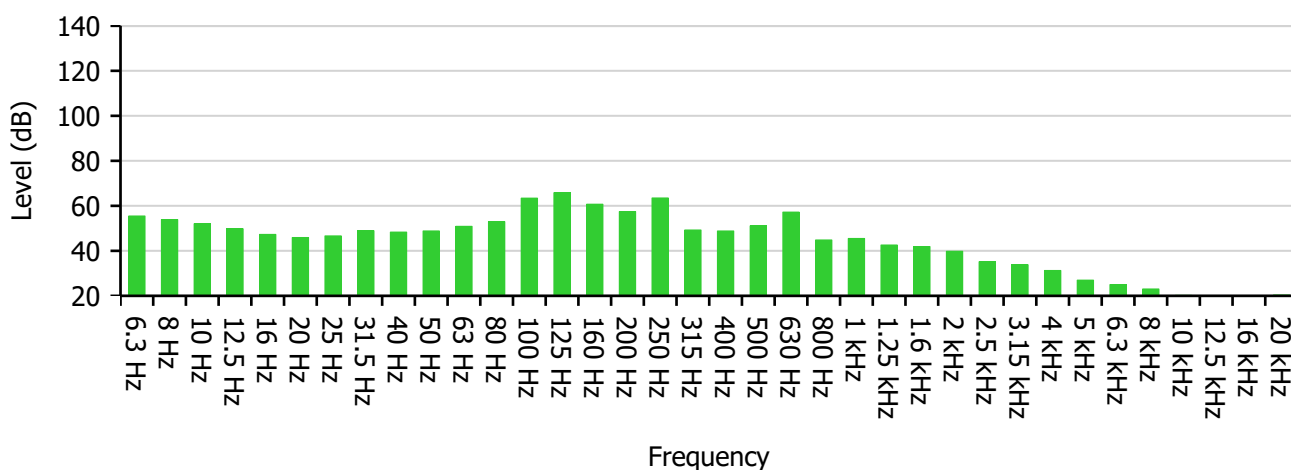

Frequency (Hz)	6.3	8	10	12.5	16	20	25	31.5	40
Level (dB)	55.5	53.9	52.1	49.8	47.3	45.9	46.7	49.0	48.3
-	50	63	80	100	125	160	200	250	315
-	48.9	50.9	53.0	63.4	65.8	60.7	57.5	63.5	49.3
-	400	500	630	800	1 000	1 250	1 600	2 000	2 500
-	48.8	51.1	57.2	44.8	45.5	42.6	41.9	39.8	35.2
-	3 150	4 000	5 000	6 300	8 000	10 000	12 500	16 000	20 000
-	33.8	31.3	27.0	25.0	23.1	20.2	18.0	18.2	20.4

Highest Band	125 Hz	65.8 dB
---------------------	--------	---------

ReportId





Overall Values Report

Name RUI_UNT_01
Time 10/21/2020 1:53:02 AM
Duration 00:30:00
Instrument G071531, CR:171B

Calibration

Before 10/21/2020 1:46 AM Offset -1.34 dB **After** 10/21/2020 2:23 AM Offset -1.35 dB

Name	Value	Units
Leq		
L _A eq	60.3	dB
L _C eq	70.4	dB
L _Z eq	71.6	dB
L _A eqI	61.6	dB
C-A	10.1	dB
Exposure		
L _A E	92.9	dB
L _C E	103.0	dB
L _Z E	104.2	dB
L _E Pd	48.3	dB
L _E X8	48.3	dB
Peak		
L _A Peak	97.3	dB
L _C Peak	109.7	dB
L _Z Peak	109.4	dB
SPL (Max)		
L _A FMax	85.0	dB
L _C FMax	99.1	dB
L _Z FMax	99.3	dB
L _A SMax	82.2	dB

ReportId



LCSMax	96.2	dB
LZSMax	96.4	dB
LAIMax	86.7	dB
LCIMax	100.9	dB
LZIMax	101.2	dB
SPL (Min)		
LAFMin	56.8	dB
LCFMin	62.2	dB
LZFMin	63.0	dB
LASMin	57.0	dB
LCSMin	62.7	dB
LZSMin	63.6	dB
LAIMin	56.8	dB
LCIMin	62.3	dB
LZIMin	63.4	dB
Dose		
Dose	0.0	%
Projected Exposure		
30 Minutes	48.3	dB
1 Hour	51.3	dB
2 Hours	54.3	dB
3 Hours	56.0	dB
4 Hours	57.3	dB
5 Hours	58.3	dB
6 Hours	59.1	dB
7 Hours	59.7	dB
8 Hours	60.3	dB
10 Hours	61.3	dB
12 Hours	62.1	dB
Statistical Levels (Ln)		
LAF1	67.9	dB
LAF5	60.1	dB
LAF10	59.7	dB
LAF50	58.3	dB
LAF90	57.7	dB

ReportId



LAF95	57.6	dB
LAF99	57.3	dB
1:1 Octave		
31.5 Hz	52.8	dB
63 Hz	56.0	dB
125 Hz	68.5	dB
250 Hz	64.6	dB
500 Hz	58.6	dB
1 kHz	49.2	dB
2 kHz	44.5	dB
4 kHz	36.2	dB
8 kHz	27.9	dB
16 kHz	23.7	dB
1:3 Octave		
6.3 Hz	55.5	dB
8 Hz	53.9	dB
10 Hz	52.1	dB
12.5 Hz	49.8	dB
16 Hz	47.3	dB
20 Hz	45.9	dB
25 Hz	46.7	dB
31.5 Hz	49.0	dB
40 Hz	48.4	dB
50 Hz	48.9	dB
63 Hz	50.9	dB
80 Hz	53.0	dB
100 Hz	63.4	dB
125 Hz	65.9	dB
160 Hz	60.7	dB
200 Hz	57.5	dB
250 Hz	63.5	dB
315 Hz	49.3	dB
400 Hz	48.9	dB
500 Hz	51.1	dB
630 Hz	57.2	dB

ReportId



800 Hz	44.9	dB
1 kHz	45.5	dB
1.25 kHz	42.6	dB
1.6 kHz	41.9	dB
2 kHz	39.8	dB
2.5 kHz	35.2	dB
3.15 kHz	33.8	dB
4 kHz	31.3	dB
5 kHz	27.0	dB
6.3 kHz	25.0	dB
8 kHz	23.1	dB
10 kHz	20.2	dB
12.5 kHz	18.0	dB
16 kHz	18.2	dB
20 kHz	20.4	dB

ReportId



Measurement Summary Report

Name RUI_UNT_01
Time 10/21/2020 2:30:27 AM
Duration 00:30:00
Instrument G071531, CR:171B

Calibration

Before 10/21/2020 2:23 AM Offset -1.35 dB **After** 10/21/2020 3:01 AM Offset -1.36 dB

Basic Values		Statistical Levels (Ln)	
LAeq	58.7 dB	LAF1	61.8 dB
LAE	91.3 dB	LAF5	60.1 dB
LAFMax	69.8 dB	LAF10	59.7 dB
		LAF50	58.2 dB
		LAF90	57.5 dB
		LAF95	57.4 dB
		LAF99	57.2 dB

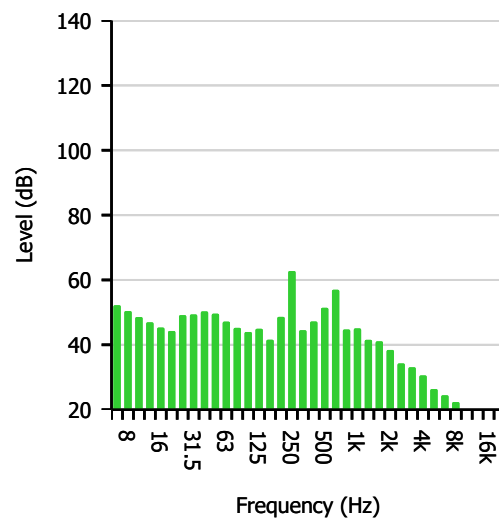
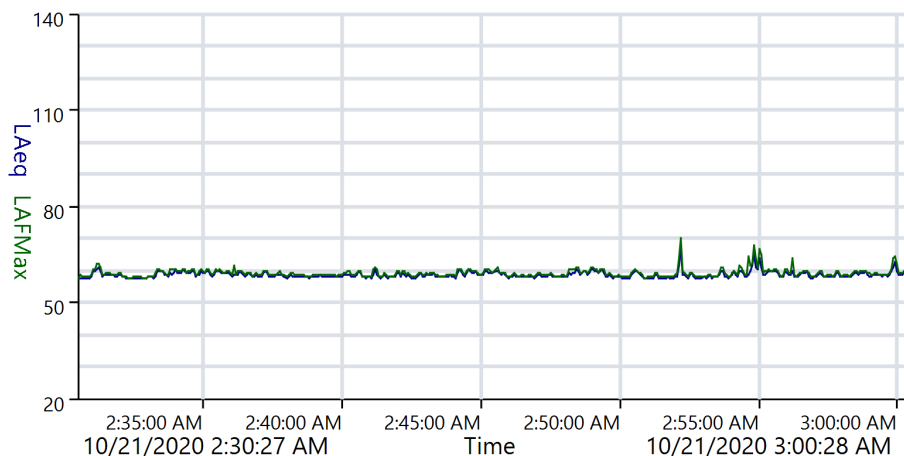

ReportId





Measurement 1:3-Octave Report

Name RUI_UNT_01
Time 10/21/2020 2:30:27 AM
Duration 00:30:00
Instrument G071531, CR:171B

Calibration

Before 10/21/2020 2:23 AM Offset -1.35 dB **After** 10/21/2020 3:01 AM Offset -1.36 dB

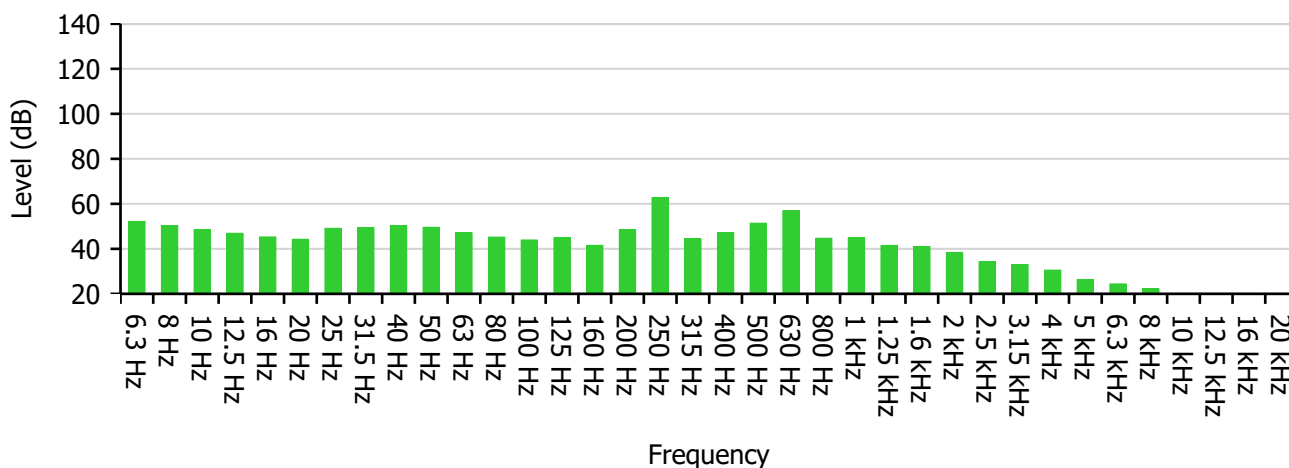

Frequency (Hz)	6.3	8	10	12.5	16	20	25	31.5	40
Level (dB)	52.2	50.4	48.5	46.9	45.3	44.3	49.1	49.3	50.3
-	50	63	80	100	125	160	200	250	315
-	49.6	47.1	45.2	44.0	44.9	41.6	48.6	62.8	44.5
-	400	500	630	800	1 000	1 250	1 600	2 000	2 500
-	47.2	51.4	57.0	44.7	45.0	41.5	41.1	38.4	34.3
-	3 150	4 000	5 000	6 300	8 000	10 000	12 500	16 000	20 000
-	33.1	30.5	26.3	24.4	22.3	19.5	17.0	17.5	19.8

Highest Band	250 Hz	62.8 dB
---------------------	--------	---------

ReportId





Overall Values Report

Name RUI_UNT_01
Time 10/21/2020 2:30:27 AM
Duration 00:30:00
Instrument G071531, CR:171B

Calibration

Before 10/21/2020 2:23 AM Offset -1.35 dB **After** 10/21/2020 3:01 AM Offset -1.36 dB

Name	Value	Units
Leq		
L _A eq	58.7	dB
L _C eq	64.8	dB
L _Z eq	66.7	dB
L _A eqI	58.9	dB
C-A	6.1	dB
Exposure		
L _A E	91.3	dB
L _C E	97.4	dB
L _Z E	99.3	dB
L _E Pd	46.7	dB
L _E X8	46.7	dB
Peak		
L _A Peak	82.8	dB
L _C Peak	90.5	dB
L _Z Peak	91.8	dB
SPL (Max)		
L _A FMax	69.8	dB
L _C FMax	79.9	dB
L _Z FMax	82.8	dB
L _A SMax	68.1	dB

ReportId



LCSMax	76.1	dB
LZSMax	78.6	dB
LAIMax	70.3	dB
LCIMax	81.8	dB
LZIMax	84.7	dB
SPL (Min)		
LAFMin	56.7	dB
LCFMin	62.5	dB
LZFMin	62.8	dB
LASMin	57.2	dB
LCSMin	62.8	dB
LZSMin	63.5	dB
LAIMin	56.7	dB
LCIMin	62.6	dB
LZIMin	63.1	dB
Dose		
Dose	0.0	%
Projected Exposure		
30 Minutes	46.7	dB
1 Hour	49.7	dB
2 Hours	52.7	dB
3 Hours	54.4	dB
4 Hours	55.7	dB
5 Hours	56.7	dB
6 Hours	57.5	dB
7 Hours	58.1	dB
8 Hours	58.7	dB
10 Hours	59.7	dB
12 Hours	60.5	dB
Statistical Levels (Ln)		
LAF1	61.8	dB
LAF5	60.1	dB
LAF10	59.7	dB
LAF50	58.2	dB
LAF90	57.5	dB

ReportId



LAF95	57.4	dB
LAF99	57.2	dB
1:1 Octave		
31.5 Hz	54.3	dB
63 Hz	52.4	dB
125 Hz	48.4	dB
250 Hz	62.9	dB
500 Hz	58.3	dB
1 kHz	48.7	dB
2 kHz	43.5	dB
4 kHz	35.5	dB
8 kHz	27.3	dB
16 kHz	23.0	dB
1:3 Octave		
6.3 Hz	52.2	dB
8 Hz	50.4	dB
10 Hz	48.6	dB
12.5 Hz	46.9	dB
16 Hz	45.3	dB
20 Hz	44.3	dB
25 Hz	49.1	dB
31.5 Hz	49.4	dB
40 Hz	50.3	dB
50 Hz	49.6	dB
63 Hz	47.1	dB
80 Hz	45.2	dB
100 Hz	44.0	dB
125 Hz	44.9	dB
160 Hz	41.6	dB
200 Hz	48.6	dB
250 Hz	62.8	dB
315 Hz	44.5	dB
400 Hz	47.2	dB
500 Hz	51.4	dB
630 Hz	57.0	dB

ReportId



800 Hz	44.7	dB
1 kHz	45.1	dB
1.25 kHz	41.5	dB
1.6 kHz	41.1	dB
2 kHz	38.4	dB
2.5 kHz	34.3	dB
3.15 kHz	33.1	dB
4 kHz	30.6	dB
5 kHz	26.3	dB
6.3 kHz	24.4	dB
8 kHz	22.3	dB
10 kHz	19.6	dB
12.5 kHz	17.0	dB
16 kHz	17.5	dB
20 kHz	19.8	dB

ReportId



Measurement Summary Report

Name RUI_UNT_01
Time 10/21/2020 3:05:30 AM
Duration 00:30:00
Instrument G071531, CR:171B

Calibration

Before 10/21/2020 3:01 AM Offset -1.36 dB **After** 10/21/2020 3:35 AM Offset -1.32 dB

Basic Values		Statistical Levels (Ln)	
LAeq	59.3 dB	LAF1	62.8 dB
LAE	91.9 dB	LAF5	60.3 dB
LAFMax	74.8 dB	LAF10	60.1 dB
		LAF50	58.6 dB
		LAF90	58.0 dB
		LAF95	57.8 dB
		LAF99	57.6 dB

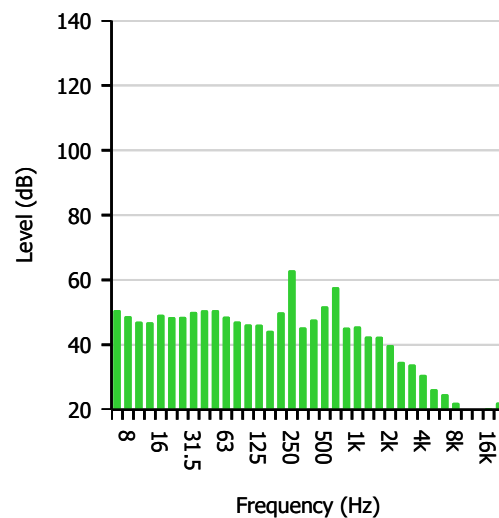
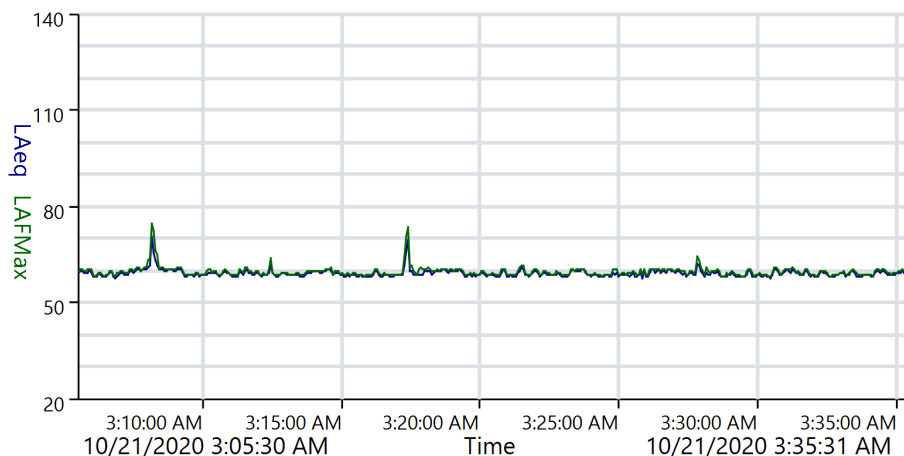

ReportId





Measurement 1:3-Octave Report

Name RUI_UNT_01
Time 10/21/2020 3:05:30 AM
Duration 00:30:00
Instrument G071531, CR:171B

Calibration

Before 10/21/2020 3:01 AM Offset -1.36 dB **After** 10/21/2020 3:35 AM Offset -1.32 dB

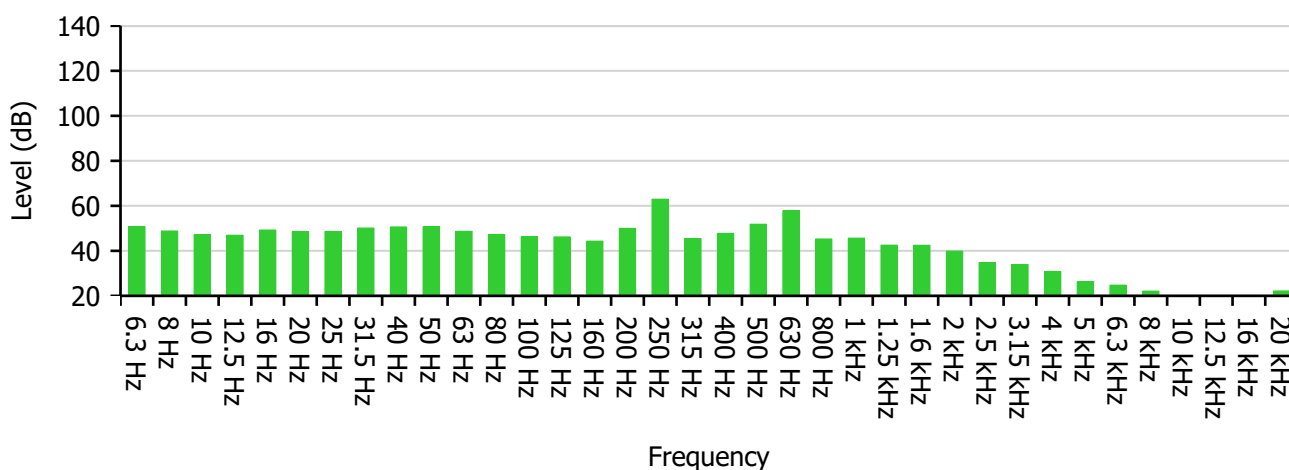



Overall Values Report

Name RUI_UNT_01
Time 10/21/2020 3:05:30 AM
Duration 00:30:00
Instrument G071531, CR:171B

Calibration

Before 10/21/2020 3:01 AM Offset -1.36 dB **After** 10/21/2020 3:35 AM Offset -1.32 dB

Name	Value	Units
Leq		
L _A eq	59.3	dB
L _C eq	65.4	dB
L _Z eq	66.9	dB
L _A eqI	59.6	dB
C-A	6.1	dB
Exposure		
L _A E	91.9	dB
L _C E	98.0	dB
L _Z E	99.5	dB
L _E Pd	47.3	dB
L _E X8	47.3	dB
Peak		
L _A Peak	89.3	dB
L _C Peak	92.3	dB
L _Z Peak	95.7	dB
SPL (Max)		
L _A FMax	74.8	dB
L _C FMax	82.9	dB
L _Z FMax	86.7	dB
L _A SMax	72.8	dB

ReportId



LCSMax	79.9	dB
LZSMax	82.8	dB
LAIMax	75.5	dB
LCIMax	84.7	dB
LZIMax	88.6	dB
SPL (Min)		
LAFMin	56.6	dB
LCFMin	62.7	dB
LZFMin	62.9	dB
LASMin	57.3	dB
LCSMin	63.1	dB
LZSMin	63.5	dB
LAIMin	56.6	dB
LCIMin	62.8	dB
LZIMin	63.2	dB
Dose		
Dose	0.0	%
Projected Exposure		
30 Minutes	47.3	dB
1 Hour	50.3	dB
2 Hours	53.3	dB
3 Hours	55.0	dB
4 Hours	56.3	dB
5 Hours	57.3	dB
6 Hours	58.1	dB
7 Hours	58.7	dB
8 Hours	59.3	dB
10 Hours	60.3	dB
12 Hours	61.1	dB
Statistical Levels (Ln)		
LAF1	62.8	dB
LAF5	60.3	dB
LAF10	60.1	dB
LAF50	58.6	dB
LAF90	58.0	dB

ReportId



LAF95	57.8	dB
LAF99	57.6	dB
1:1 Octave		
31.5 Hz	54.6	dB
63 Hz	53.8	dB
125 Hz	50.4	dB
250 Hz	63.2	dB
500 Hz	59.0	dB
1 kHz	49.4	dB
2 kHz	44.8	dB
4 kHz	36.1	dB
8 kHz	27.4	dB
16 kHz	24.9	dB
1:3 Octave		
6.3 Hz	50.7	dB
8 Hz	48.8	dB
10 Hz	47.1	dB
12.5 Hz	46.9	dB
16 Hz	49.3	dB
20 Hz	48.6	dB
25 Hz	48.6	dB
31.5 Hz	50.2	dB
40 Hz	50.6	dB
50 Hz	50.7	dB
63 Hz	48.7	dB
80 Hz	47.2	dB
100 Hz	46.3	dB
125 Hz	46.2	dB
160 Hz	44.3	dB
200 Hz	50.0	dB
250 Hz	63.0	dB
315 Hz	45.4	dB
400 Hz	47.8	dB
500 Hz	51.9	dB
630 Hz	57.8	dB

ReportId



800 Hz	45.3	dB
1 kHz	45.7	dB
1.25 kHz	42.5	dB
1.6 kHz	42.5	dB
2 kHz	39.9	dB
2.5 kHz	34.7	dB
3.15 kHz	33.9	dB
4 kHz	30.7	dB
5 kHz	26.3	dB
6.3 kHz	24.8	dB
8 kHz	22.1	dB
10 kHz	19.4	dB
12.5 kHz	16.7	dB
16 kHz	20.1	dB
20 kHz	22.2	dB

ReportId



Measurement Summary Report

Name RUI_UNT_01
Time 10/21/2020 3:40:32 AM
Duration 00:30:00
Instrument G071531, CR:171B

Calibration

Before 10/21/2020 3:35 AM Offset -1.32 dB **After** 10/21/2020 9:47 PM Offset -1.45 dB

Basic Values		Statistical Levels (Ln)	
LAeq	59.6 dB	LAF1	63.2 dB
LAE	92.2 dB	LAF5	60.6 dB
LAFMax	69.5 dB	LAF10	60.3 dB
		LAF50	59.2 dB
		LAF90	58.4 dB
		LAF95	58.2 dB
		LAF99	57.9 dB

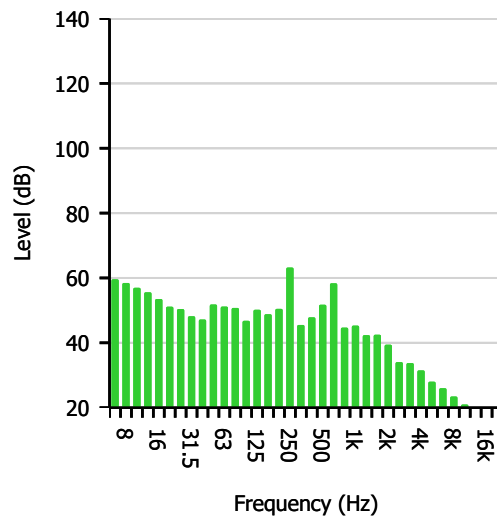
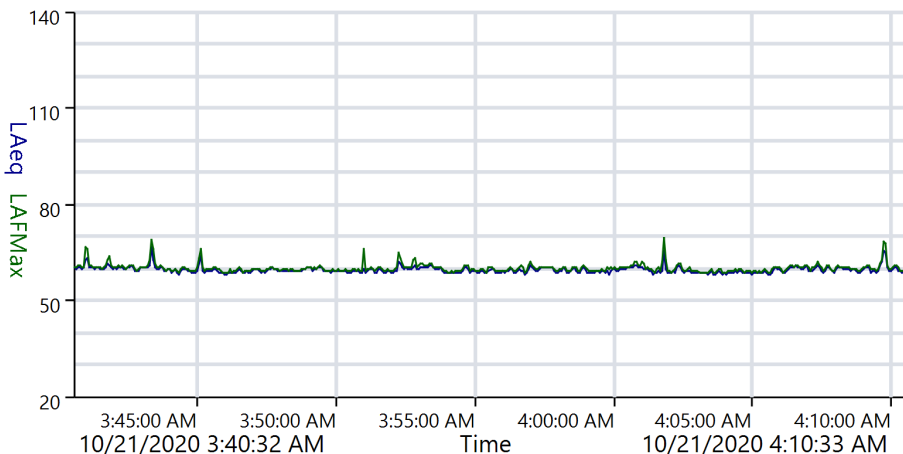

ReportId





Measurement 1:3-Octave Report

Name RUI_UNT_01
Time 10/21/2020 3:40:32 AM
Duration 00:30:00
Instrument G071531, CR:171B

Calibration

Before 10/21/2020 3:35 AM Offset -1.32 dB **After** 10/21/2020 9:47 PM Offset -1.45 dB

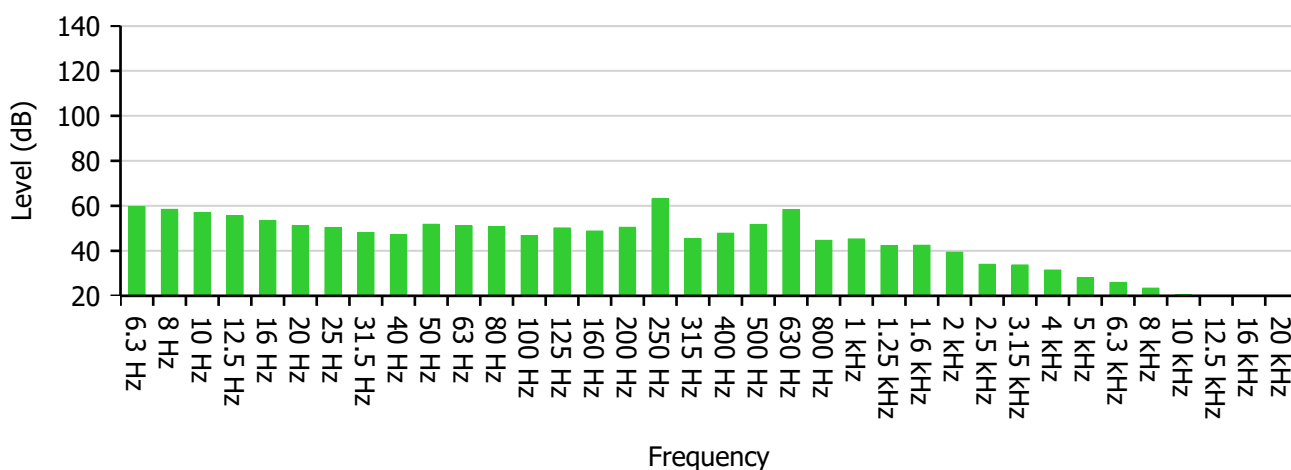

Frequency (Hz)	6.3	8	10	12.5	16	20	25	31.5	40
Level (dB)	59.6	58.5	57.0	55.6	53.5	51.1	50.4	48.2	47.2
-	50	63	80	100	125	160	200	250	315
-	51.8	51.2	50.8	46.8	50.2	48.8	50.5	63.2	45.5
-	400	500	630	800	1 000	1 250	1 600	2 000	2 500
-	47.8	51.7	58.3	44.7	45.3	42.3	42.5	39.4	34.0
-	3 150	4 000	5 000	6 300	8 000	10 000	12 500	16 000	20 000
-	33.7	31.5	28.0	26.0	23.4	20.6	17.5	17.7	19.9

Highest Band	250 Hz	63.2 dB
---------------------	--------	---------

ReportId





Overall Values Report

Name RUI_UNT_01
Time 10/21/2020 3:40:32 AM
Duration 00:30:00
Instrument G071531, CR:171B

Calibration

Before 10/21/2020 3:35 AM Offset -1.32 dB **After** 10/21/2020 9:47 PM Offset -1.45 dB

Name	Value	Units
Leq		
L _A eq	59.6	dB
L _C eq	65.9	dB
L _Z eq	70.6	dB
L _A eqI	59.8	dB
C-A	6.3	dB
Exposure		
L _A E	92.2	dB
L _C E	98.5	dB
L _Z E	103.2	dB
L _E Pd	47.6	dB
L _E X8	47.6	dB
Peak		
L _A Peak	81.4	dB
L _C Peak	92.8	dB
L _Z Peak	95.0	dB
SPL (Max)		
L _A FMax	69.5	dB
L _C FMax	83.6	dB
L _Z FMax	87.7	dB
L _A SMax	67.6	dB

ReportId



LCSMax	80.8	dB
LZSMax	84.1	dB
LAIMax	70.8	dB
LCIMax	85.2	dB
LZIMax	91.4	dB
SPL (Min)		
LAFMin	56.9	dB
LCFMin	63.4	dB
LZFMin	63.9	dB
LASMin	57.4	dB
LCSMin	63.9	dB
LZSMin	64.4	dB
LAIMin	57.0	dB
LCIMin	63.7	dB
LZIMin	64.1	dB
Dose		
Dose	0.0	%
Projected Exposure		
30 Minutes	47.6	dB
1 Hour	50.6	dB
2 Hours	53.6	dB
3 Hours	55.3	dB
4 Hours	56.6	dB
5 Hours	57.6	dB
6 Hours	58.4	dB
7 Hours	59.0	dB
8 Hours	59.6	dB
10 Hours	60.6	dB
12 Hours	61.4	dB
Statistical Levels (Ln)		
LAF1	63.2	dB
LAF5	60.6	dB
LAF10	60.3	dB
LAF50	59.2	dB
LAF90	58.4	dB

ReportId



LAF95	58.2	dB
LAF99	57.9	dB
1:1 Octave		
31.5 Hz	53.5	dB
63 Hz	56.0	dB
125 Hz	53.5	dB
250 Hz	63.5	dB
500 Hz	59.5	dB
1 kHz	49.0	dB
2 kHz	44.6	dB
4 kHz	36.4	dB
8 kHz	28.6	dB
16 kHz	23.2	dB
1:3 Octave		
6.3 Hz	59.6	dB
8 Hz	58.5	dB
10 Hz	57.0	dB
12.5 Hz	55.6	dB
16 Hz	53.5	dB
20 Hz	51.1	dB
25 Hz	50.4	dB
31.5 Hz	48.2	dB
40 Hz	47.2	dB
50 Hz	51.8	dB
63 Hz	51.2	dB
80 Hz	50.8	dB
100 Hz	46.8	dB
125 Hz	50.2	dB
160 Hz	48.8	dB
200 Hz	50.5	dB
250 Hz	63.2	dB
315 Hz	45.5	dB
400 Hz	47.9	dB
500 Hz	51.7	dB
630 Hz	58.4	dB

ReportId



800 Hz	44.7	dB
1 kHz	45.3	dB
1.25 kHz	42.4	dB
1.6 kHz	42.5	dB
2 kHz	39.4	dB
2.5 kHz	34.0	dB
3.15 kHz	33.7	dB
4 kHz	31.5	dB
5 kHz	28.0	dB
6.3 kHz	26.0	dB
8 kHz	23.4	dB
10 kHz	20.6	dB
12.5 kHz	17.5	dB
16 kHz	17.7	dB
20 kHz	19.9	dB

ReportId



Measurement Summary Report

Name RUI-UNT-01
Time 10/21/2020 10:05:04 PM
Duration 00:30:00
Instrument G071566, CR:171B

Calibration

Before 10/21/2020 9:48 PM Offset -0.24 dB **After** 10/21/2020 10:38 PM Offset -0.23 dB

Basic Values		Statistical Levels (Ln)	
L _{Aeq}	63.1 dB	LAF1	72.8 dB
L _{AE}	95.7 dB	LAF5	67.3 dB
L _{AFMax}	92.1 dB	LAF10	65.1 dB
		LAF50	59.0 dB
		LAF90	57.2 dB
		LAF95	57.0 dB
		LAF99	56.5 dB

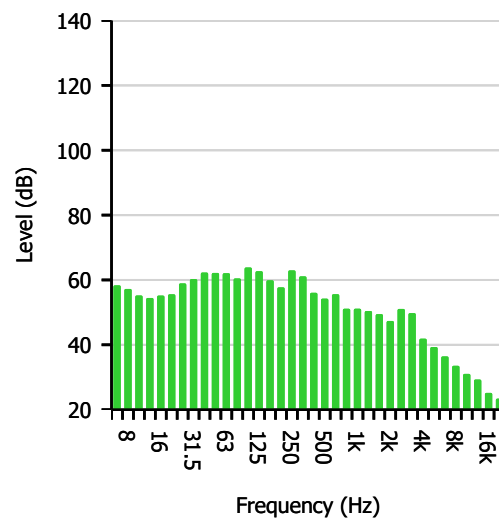
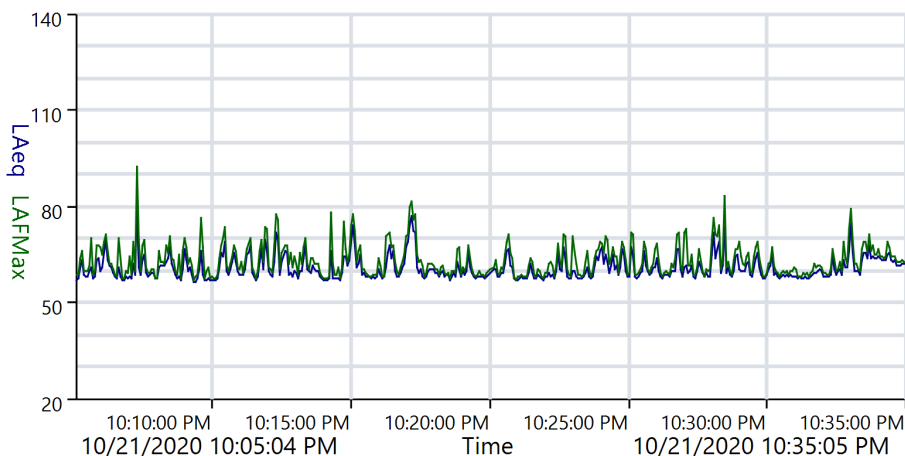



Measurement 1:3-Octave Report

Name RUI-UNT-01
Time 10/21/2020 10:05:04 PM
Duration 00:30:00
Instrument G071566, CR:171B

Calibration

Before 10/21/2020 9:48 PM Offset -0.24 dB **After** 10/21/2020 10:38 PM Offset -0.23 dB

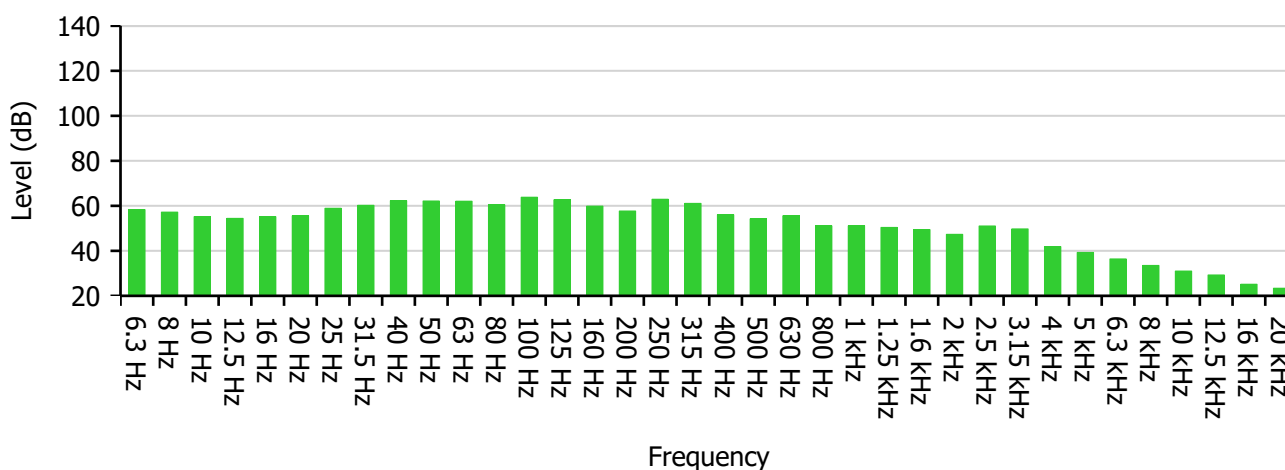

Frequency (Hz)	6.3	8	10	12.5	16	20	25	31.5	40
Level (dB)	58.3	57.2	55.2	54.4	55.2	55.6	58.9	60.3	62.3
-	50	63	80	100	125	160	200	250	315
-	62.2	62.1	60.5	63.8	62.7	59.9	57.7	62.9	61.1
-	400	500	630	800	1 000	1 250	1 600	2 000	2 500
-	56.0	54.2	55.6	51.1	51.1	50.4	49.5	47.3	51.1
-	3 150	4 000	5 000	6 300	8 000	10 000	12 500	16 000	20 000
-	49.8	41.9	39.3	36.4	33.5	31.0	29.3	25.2	23.4

Highest Band	100 Hz	63.8 dB
---------------------	--------	---------

ReportId





Overall Values Report

Name RUI-UNT-01
Time 10/21/2020 10:05:04 PM
Duration 00:30:00
Instrument G071566, CR:171B

Calibration

Before 10/21/2020 9:48 PM Offset -0.24 dB **After** 10/21/2020 10:38 PM Offset -0.23 dB

Name	Value	Units
Leq		
LAeq	63.1	dB
LCeq	72.0	dB
LZeq	73.9	dB
LAeqI	67.8	dB
C-A	8.9	dB
Exposure		
LAE	95.7	dB
LCE	104.6	dB
LZE	106.5	dB
LEPd	51.1	dB
LEX8	51.1	dB
Peak		
LAPeak	103.0	dB
LCPeak	101.3	dB
LZPeak	102.0	dB
SPL (Max)		
LAFMax	92.1	dB
LCFMax	91.5	dB
LZFMax	91.9	dB
LASMax	84.5	dB

ReportId



LCSMax	88.2	dB
LZSMax	88.5	dB
LAIMax	94.9	dB
LCIMax	93.5	dB
LZIMax	93.9	dB
SPL (Min)		
LAFMin	56.0	dB
LCFMin	63.1	dB
LZFMin	63.6	dB
LASMin	56.2	dB
LCSMin	63.5	dB
LZSMin	64.8	dB
LAIMin	56.0	dB
LCIMin	63.2	dB
LZIMin	64.4	dB
Dose		
Dose	0.0	%
Projected Exposure		
30 Minutes	51.1	dB
1 Hour	54.1	dB
2 Hours	57.1	dB
3 Hours	58.8	dB
4 Hours	60.1	dB
5 Hours	61.1	dB
6 Hours	61.9	dB
7 Hours	62.5	dB
8 Hours	63.1	dB
10 Hours	64.1	dB
12 Hours	64.9	dB
Statistical Levels (Ln)		
LAF1	72.8	dB
LAF5	67.3	dB
LAF10	65.1	dB
LAF50	59.0	dB
LAF90	57.2	dB

ReportId



LAF95	57.0	dB
LAF99	56.5	dB
1:1 Octave		
31.5 Hz	65.4	dB
63 Hz	66.4	dB
125 Hz	67.2	dB
250 Hz	65.8	dB
500 Hz	60.1	dB
1 kHz	55.6	dB
2 kHz	54.3	dB
4 kHz	50.7	dB
8 kHz	38.9	dB
16 kHz	31.4	dB
1:3 Octave		
6.3 Hz	58.3	dB
8 Hz	57.2	dB
10 Hz	55.2	dB
12.5 Hz	54.4	dB
16 Hz	55.2	dB
20 Hz	55.6	dB
25 Hz	58.9	dB
31.5 Hz	60.3	dB
40 Hz	62.3	dB
50 Hz	62.2	dB
63 Hz	62.1	dB
80 Hz	60.5	dB
100 Hz	63.8	dB
125 Hz	62.7	dB
160 Hz	59.9	dB
200 Hz	57.7	dB
250 Hz	62.9	dB
315 Hz	61.1	dB
400 Hz	56.0	dB
500 Hz	54.2	dB
630 Hz	55.6	dB

ReportId



800 Hz	51.1	dB
1 kHz	51.1	dB
1.25 kHz	50.4	dB
1.6 kHz	49.5	dB
2 kHz	47.4	dB
2.5 kHz	51.1	dB
3.15 kHz	49.8	dB
4 kHz	41.9	dB
5 kHz	39.3	dB
6.3 kHz	36.4	dB
8 kHz	33.5	dB
10 kHz	31.0	dB
12.5 kHz	29.3	dB
16 kHz	25.2	dB
20 kHz	23.4	dB

ReportId



Measurement Summary Report

Name RUI-UNT-01
Time 10/21/2020 10:43:24 PM
Duration 00:30:00
Instrument G071566, CR:171B

Calibration

Before 10/21/2020 10:38 PM Offset -0.23 dB **After** 10/21/2020 11:20 PM Offset -0.17 dB

Basic Values		Statistical Levels (Ln)	
LAeq	60.8 dB	LAF1	70.7 dB
LAE	93.4 dB	LAF5	65.7 dB
LAFMax	74.5 dB	LAF10	62.8 dB
		LAF50	58.1 dB
		LAF90	57.1 dB
		LAF95	56.9 dB
		LAF99	56.6 dB

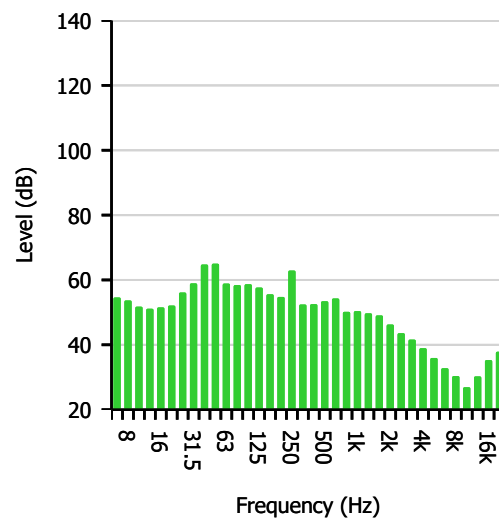
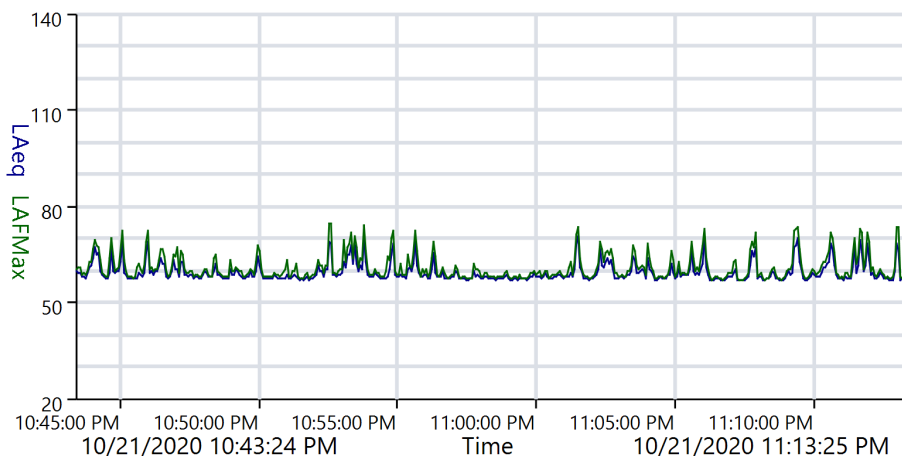



Measurement 1:3-Octave Report

Name RUI-UNT-01
Time 10/21/2020 10:43:24 PM
Duration 00:30:00
Instrument G071566, CR:171B

Calibration

Before 10/21/2020 10:38 PM Offset -0.23 dB **After** 10/21/2020 11:20 PM Offset -0.17 dB

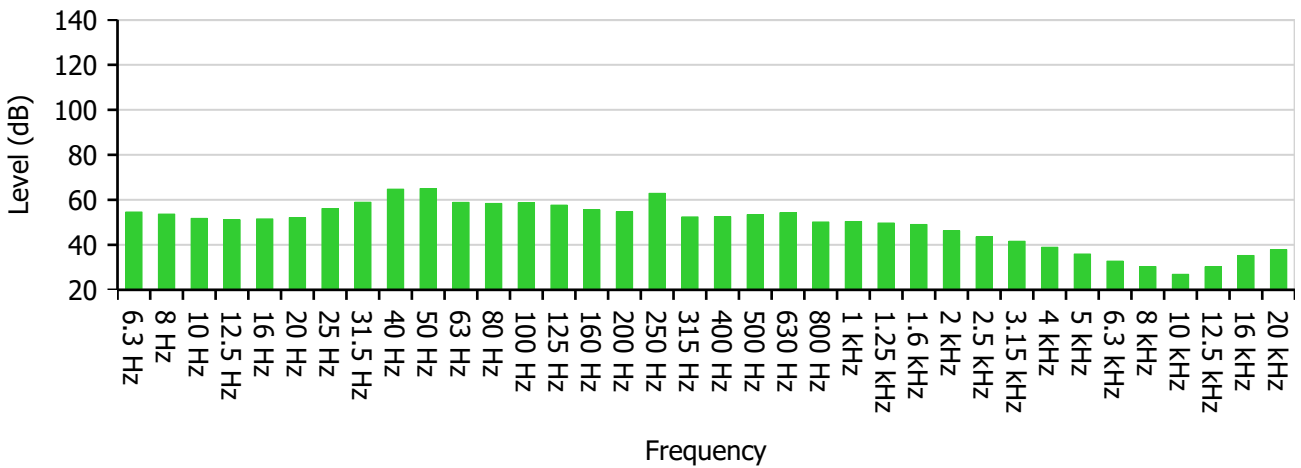

Frequency (Hz)	6.3	8	10	12.5	16	20	25	31.5	40
Level (dB)	54.6	53.7	51.8	51.1	51.5	52.1	56.1	59.0	64.8
-	50	63	80	100	125	160	200	250	315
-	65.0	58.9	58.4	58.7	57.7	55.6	54.8	62.9	52.4
-	400	500	630	800	1 000	1 250	1 600	2 000	2 500
-	52.5	53.4	54.3	50.2	50.4	49.7	49.1	46.3	43.6
-	3 150	4 000	5 000	6 300	8 000	10 000	12 500	16 000	20 000
-	41.6	39.0	35.9	32.8	30.4	26.9	30.3	35.3	37.9

Highest Band	50 Hz	65.0 dB
---------------------	-------	---------

ReportId





Overall Values Report

Name RUI-UNT-01
Time 10/21/2020 10:43:24 PM
Duration 00:30:00
Instrument G071566, CR:171B

Calibration

Before 10/21/2020 10:38 PM Offset -0.23 dB **After** 10/21/2020 11:20 PM Offset -0.17 dB

Name	Value	Units
Leq		
LAeq	60.8	dB
LCeq	70.4	dB
LZeq	72.3	dB
LAeqI	61.8	dB
C-A	9.6	dB
Exposure		
LAE	93.4	dB
LCE	103.0	dB
LZE	104.9	dB
LEPd	48.8	dB
LEX8	48.8	dB
Peak		
LAPeak	86.5	dB
LCPeak	96.6	dB
LZPeak	97.8	dB
SPL (Max)		
LAFMax	74.5	dB
LCFMax	90.1	dB
LZFMax	91.8	dB
LASMax	72.7	dB

ReportId



LCSMax	88.7	dB
LZSMax	90.4	dB
LAIMax	75.5	dB
LCIMax	90.8	dB
LZIMax	92.5	dB
SPL (Min)		
LAFMin	56.2	dB
LCFMin	62.6	dB
LZFMin	63.0	dB
LASMin	56.5	dB
LCSMin	63.1	dB
LZSMin	63.7	dB
LAIMin	56.2	dB
LCIMin	62.8	dB
LZIMin	63.5	dB
Dose		
Dose	0.0	%
Projected Exposure		
30 Minutes	48.8	dB
1 Hour	51.8	dB
2 Hours	54.8	dB
3 Hours	56.5	dB
4 Hours	57.8	dB
5 Hours	58.8	dB
6 Hours	59.6	dB
7 Hours	60.2	dB
8 Hours	60.8	dB
10 Hours	61.8	dB
12 Hours	62.6	dB
Statistical Levels (Ln)		
LAF1	70.7	dB
LAF5	65.7	dB
LAF10	62.8	dB
LAF50	58.1	dB
LAF90	57.1	dB

ReportId



LAF95	56.9	dB
LAF99	56.6	dB
1:1 Octave		
31.5 Hz	66.2	dB
63 Hz	66.6	dB
125 Hz	62.2	dB
250 Hz	63.8	dB
500 Hz	58.2	dB
1 kHz	54.8	dB
2 kHz	51.6	dB
4 kHz	44.1	dB
8 kHz	35.4	dB
16 kHz	40.2	dB
1:3 Octave		
6.3 Hz	54.6	dB
8 Hz	53.7	dB
10 Hz	51.8	dB
12.5 Hz	51.1	dB
16 Hz	51.5	dB
20 Hz	52.1	dB
25 Hz	56.1	dB
31.5 Hz	59.0	dB
40 Hz	64.8	dB
50 Hz	65.0	dB
63 Hz	58.9	dB
80 Hz	58.4	dB
100 Hz	58.7	dB
125 Hz	57.7	dB
160 Hz	55.6	dB
200 Hz	54.8	dB
250 Hz	62.9	dB
315 Hz	52.4	dB
400 Hz	52.5	dB
500 Hz	53.4	dB
630 Hz	54.3	dB

ReportId



800 Hz	50.2	dB
1 kHz	50.4	dB
1.25 kHz	49.7	dB
1.6 kHz	49.1	dB
2 kHz	46.3	dB
2.5 kHz	43.6	dB
3.15 kHz	41.6	dB
4 kHz	39.0	dB
5 kHz	35.9	dB
6.3 kHz	32.8	dB
8 kHz	30.4	dB
10 kHz	26.9	dB
12.5 kHz	30.3	dB
16 kHz	35.3	dB
20 kHz	37.9	dB

ReportId



Measurement Summary Report

Name RUI-UNT-01
Time 10/21/2020 11:26:39 PM
Duration 00:30:00
Instrument G071566, CR:171B

Calibration

Before 10/21/2020 11:20 PM Offset -0.17 dB **After** Offset

Basic Values		Statistical Levels (Ln)	
LAeq	59.8 dB	LAF1	66.4 dB
LAE	92.4 dB	LAF5	60.6 dB
LAFMax	83.8 dB	LAF10	59.4 dB
		LAF50	57.8 dB
		LAF90	57.3 dB
		LAF95	57.2 dB
		LAF99	57.0 dB

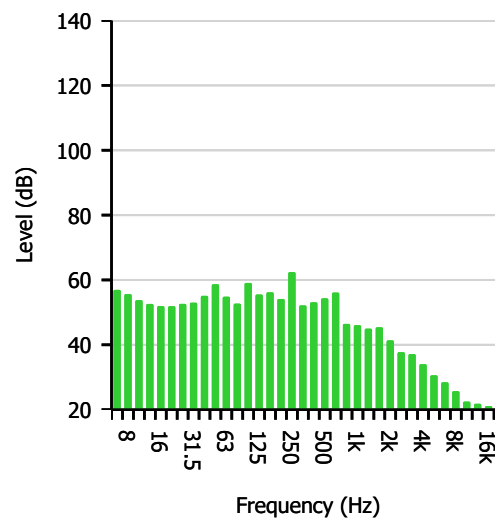
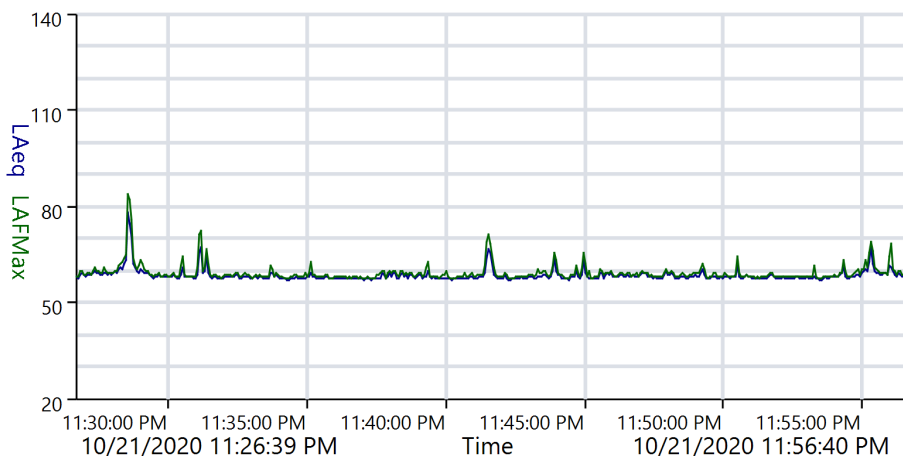

ReportId





Measurement 1:3-Octave Report

Name RUI-UNT-01
Time 10/21/2020 11:26:39 PM
Duration 00:30:00
Instrument G071566, CR:171B

Calibration

Before 10/21/2020 11:20 PM Offset -0.17 dB **After** Offset

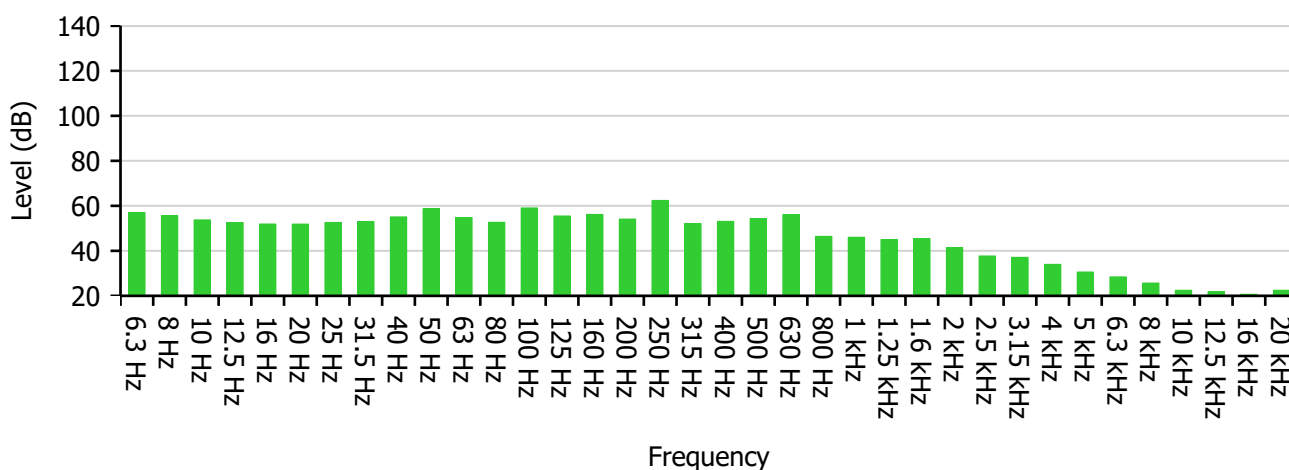

Frequency (Hz)	6.3	8	10	12.5	16	20	25	31.5	40
Level (dB)	56.9	55.6	53.8	52.6	51.9	51.9	52.6	53.0	55.1
-	50	63	80	100	125	160	200	250	315
-	58.7	54.8	52.7	59.1	55.5	56.2	54.1	62.4	52.2
-	400	500	630	800	1 000	1 250	1 600	2 000	2 500
-	53.1	54.3	56.1	46.5	46.0	45.0	45.4	41.4	37.7
-	3 150	4 000	5 000	6 300	8 000	10 000	12 500	16 000	20 000
-	37.1	34.0	30.6	28.4	25.7	22.5	21.8	20.7	22.5

Highest Band	250 Hz	62.4 dB
---------------------	--------	---------

ReportId





Overall Values Report

Name RUI-UNT-01
Time 10/21/2020 11:26:39 PM
Duration 00:30:00
Instrument G071566, CR:171B

Calibration

Before 10/21/2020 11:20 PM Offset -0.17 dB **After** Offset

Name	Value	Units
Leq		
L _A eq	59.8	dB
L _C eq	67.8	dB
L _Z eq	70.3	dB
L _A eqI	61.0	dB
C-A	8.0	dB
Exposure		
L _A E	92.4	dB
L _C E	100.4	dB
L _Z E	102.9	dB
L _E Pd	47.8	dB
L _E X8	47.8	dB
Peak		
L _A Peak	97.6	dB
L _C Peak	103.8	dB
L _Z Peak	105.1	dB
SPL (Max)		
L _A FMax	83.8	dB
L _C FMax	93.8	dB
L _Z FMax	94.2	dB
L _A SMax	80.8	dB

ReportId



LCSMax	90.9	dB
LZSMax	91.2	dB
LAIMax	85.0	dB
LCIMax	94.6	dB
LZIMax	94.9	dB
SPL (Min)		
LAFMin	56.6	dB
LCFMin	62.5	dB
LZFMin	63.2	dB
LASMin	56.9	dB
LCSMin	62.8	dB
LZSMin	63.6	dB
LAIMin	56.6	dB
LCIMin	62.5	dB
LZIMin	63.3	dB
Dose		
Dose	0.0	%
Projected Exposure		
30 Minutes	47.8	dB
1 Hour	50.8	dB
2 Hours	53.8	dB
3 Hours	55.5	dB
4 Hours	56.8	dB
5 Hours	57.8	dB
6 Hours	58.6	dB
7 Hours	59.2	dB
8 Hours	59.8	dB
10 Hours	60.8	dB
12 Hours	61.6	dB
Statistical Levels (Ln)		
LAF1	66.4	dB
LAF5	60.6	dB
LAF10	59.4	dB
LAF50	57.8	dB
LAF90	57.3	dB

ReportId



LAF95	57.2	dB
LAF99	57.0	dB
1:1 Octave		
31.5 Hz	58.4	dB
63 Hz	60.8	dB
125 Hz	61.9	dB
250 Hz	63.3	dB
500 Hz	59.4	dB
1 kHz	50.6	dB
2 kHz	47.3	dB
4 kHz	39.4	dB
8 kHz	30.9	dB
16 kHz	26.5	dB
1:3 Octave		
6.3 Hz	56.9	dB
8 Hz	55.6	dB
10 Hz	53.8	dB
12.5 Hz	52.6	dB
16 Hz	51.9	dB
20 Hz	51.9	dB
25 Hz	52.6	dB
31.5 Hz	53.0	dB
40 Hz	55.1	dB
50 Hz	58.7	dB
63 Hz	54.8	dB
80 Hz	52.7	dB
100 Hz	59.1	dB
125 Hz	55.5	dB
160 Hz	56.2	dB
200 Hz	54.1	dB
250 Hz	62.4	dB
315 Hz	52.2	dB
400 Hz	53.1	dB
500 Hz	54.3	dB
630 Hz	56.1	dB

ReportId



800 Hz	46.5	dB
1 kHz	46.1	dB
1.25 kHz	45.0	dB
1.6 kHz	45.4	dB
2 kHz	41.4	dB
2.5 kHz	37.7	dB
3.15 kHz	37.1	dB
4 kHz	34.0	dB
5 kHz	30.6	dB
6.3 kHz	28.4	dB
8 kHz	25.7	dB
10 kHz	22.5	dB
12.5 kHz	21.8	dB
16 kHz	20.7	dB
20 kHz	22.5	dB

ReportId



Measurement 1:3-Octave Report

Name RUI-UNT-02
Time 10/17/2020 11:50:58 PM
Duration 00:30:00
Instrument G071566, CR:171B

Calibration

Before 10/17/2020 11:45 PM Offset -0.19 dB **After** Offset

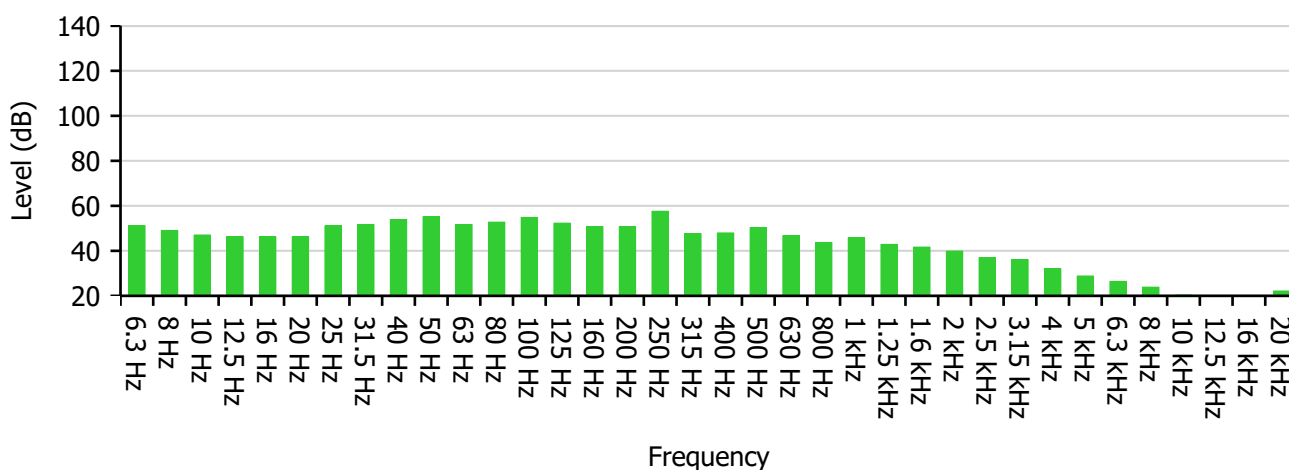

Frequency (Hz)	6.3	8	10	12.5	16	20	25	31.5	40
Level (dB)	51.3	49.1	47.0	46.3	46.3	46.3	51.1	51.7	53.9
-	50	63	80	100	125	160	200	250	315
-	55.1	51.7	52.8	54.8	52.3	50.7	50.8	57.6	47.6
-	400	500	630	800	1 000	1 250	1 600	2 000	2 500
-	48.0	50.2	46.8	43.7	45.9	42.9	41.7	39.9	37.0
-	3 150	4 000	5 000	6 300	8 000	10 000	12 500	16 000	20 000
-	36.1	32.0	28.8	26.4	23.9	20.4	18.9	19.6	22.2

Highest Band	250 Hz	57.6 dB
---------------------	--------	---------

ReportId





Overall Values Report

Name RUI-UNT-02
Time 10/17/2020 11:50:58 PM
Duration 00:30:00
Instrument G071566, CR:171B

Calibration

Before 10/17/2020 11:45 PM Offset -0.19 dB **After** Offset

Name	Value	Units
Leq		
LAeq	55.2	dB
LCeq	63.8	dB
LZeq	66.0	dB
LAeqI	56.8	dB
C-A	8.6	dB
Exposure		
LAE	87.8	dB
LCE	96.4	dB
LZE	98.6	dB
LEPd	43.2	dB
LEX8	43.2	dB
Peak		
LAPeak	90.1	dB
LCPeak	93.2	dB
LZPeak	92.5	dB
SPL (Max)		
LAFMax	72.9	dB
LCFMax	82.5	dB
LZFMax	83.3	dB
LASMax	70.9	dB

ReportId



LCSMax	79.3	dB
LZSMax	79.9	dB
LAIMax	75.2	dB
LCIMax	83.9	dB
LZIMax	86.2	dB
SPL (Min)		
LAFMin	50.2	dB
LCFMin	57.5	dB
LZFMin	57.8	dB
LASMin	50.7	dB
LCSMin	58.0	dB
LZSMin	58.5	dB
LAIMin	50.5	dB
LCIMin	57.8	dB
LZIMin	58.4	dB
Dose		
Dose	0.0	%
Projected Exposure		
30 Minutes	43.2	dB
1 Hour	46.2	dB
2 Hours	49.2	dB
3 Hours	50.9	dB
4 Hours	52.2	dB
5 Hours	53.2	dB
6 Hours	54.0	dB
7 Hours	54.6	dB
8 Hours	55.2	dB
10 Hours	56.2	dB
12 Hours	57.0	dB
Statistical Levels (Ln)		
LAF1	65.3	dB
LAF5	59.2	dB
LAF10	56.9	dB
LAF50	52.5	dB
LAF90	51.6	dB

ReportId



LAF95	51.4	dB
LAF99	51.0	dB
1:1 Octave		
31.5 Hz	57.1	dB
63 Hz	58.2	dB
125 Hz	57.7	dB
250 Hz	58.7	dB
500 Hz	53.3	dB
1 kHz	49.1	dB
2 kHz	44.7	dB
4 kHz	38.1	dB
8 kHz	28.9	dB
16 kHz	25.2	dB
1:3 Octave		
6.3 Hz	51.3	dB
8 Hz	49.1	dB
10 Hz	47.1	dB
12.5 Hz	46.4	dB
16 Hz	46.3	dB
20 Hz	46.3	dB
25 Hz	51.1	dB
31.5 Hz	51.7	dB
40 Hz	53.9	dB
50 Hz	55.1	dB
63 Hz	51.7	dB
80 Hz	52.8	dB
100 Hz	54.9	dB
125 Hz	52.3	dB
160 Hz	50.7	dB
200 Hz	50.8	dB
250 Hz	57.6	dB
315 Hz	47.6	dB
400 Hz	48.0	dB
500 Hz	50.2	dB
630 Hz	46.8	dB

ReportId



800 Hz	43.7	dB
1 kHz	45.9	dB
1.25 kHz	42.9	dB
1.6 kHz	41.7	dB
2 kHz	39.9	dB
2.5 kHz	37.0	dB
3.15 kHz	36.1	dB
4 kHz	32.1	dB
5 kHz	28.8	dB
6.3 kHz	26.4	dB
8 kHz	23.9	dB
10 kHz	20.4	dB
12.5 kHz	18.9	dB
16 kHz	19.6	dB
20 kHz	22.2	dB

ReportId



Measurement Summary Report

Name RUI-UNT-02
Time 10/18/2020 12:45:17 AM
Duration 00:30:00
Instrument G071566, CR:171B

Calibration

Before 10/17/2020 11:45 PM Offset -0.19 dB **After** Offset

Basic Values		Statistical Levels (Ln)	
L _{Aeq}	55.2 dB	LAF1	65.7 dB
L _{AE}	87.8 dB	LAF5	58.7 dB
L _{AFMax}	74.2 dB	LAF10	55.4 dB
		LAF50	52.3 dB
		LAF90	51.5 dB
		LAF95	51.3 dB
		LAF99	51.0 dB

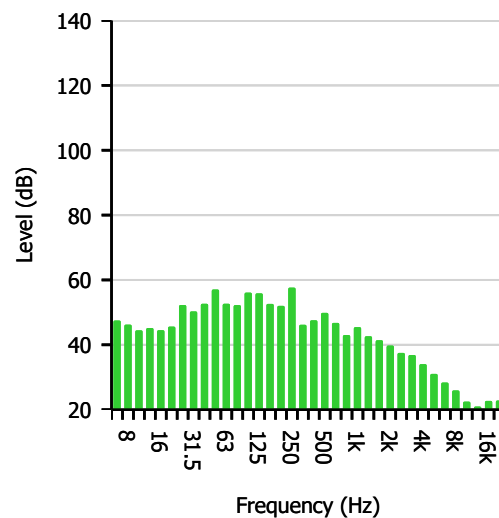
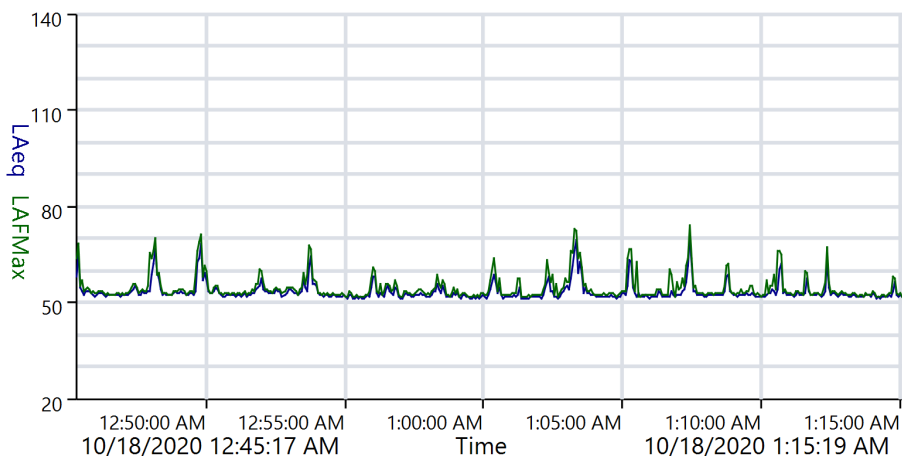



Measurement 1:3-Octave Report

Name RUI-UNT-02
Time 10/18/2020 12:45:17 AM
Duration 00:30:00
Instrument G071566, CR:171B

Calibration

Before 10/17/2020 11:45 PM Offset -0.19 dB **After** Offset

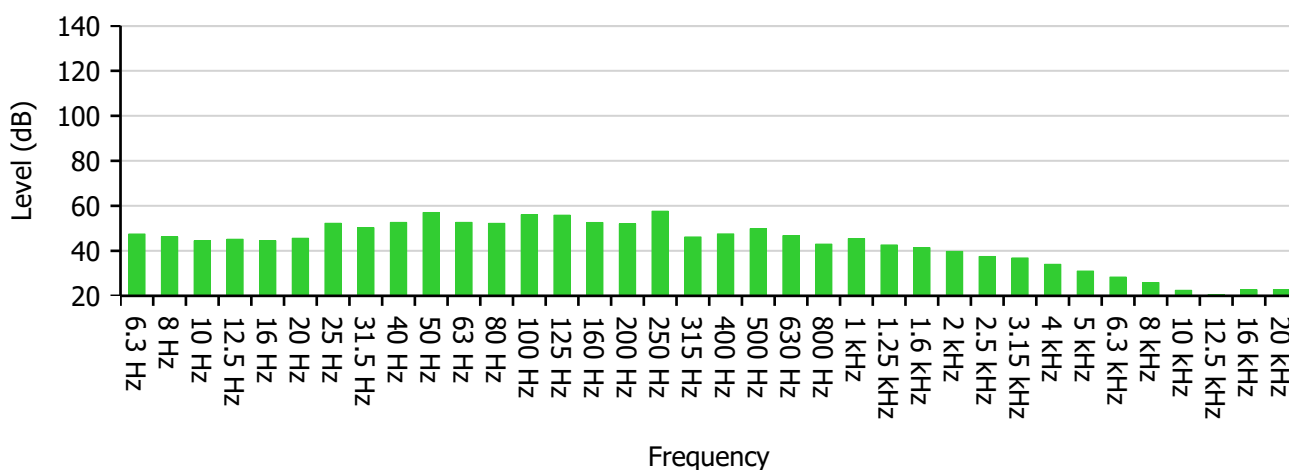

Frequency (Hz)	6.3	8	10	12.5	16	20	25	31.5	40
Level (dB)	47.5	46.2	44.5	45.2	44.5	45.6	52.3	50.3	52.7
-	50	63	80	100	125	160	200	250	315
-	57.0	52.7	52.2	56.1	55.9	52.6	52.0	57.6	46.2
-	400	500	630	800	1 000	1 250	1 600	2 000	2 500
-	47.5	49.8	46.8	43.0	45.4	42.6	41.4	39.8	37.5
-	3 150	4 000	5 000	6 300	8 000	10 000	12 500	16 000	20 000
-	36.8	34.0	31.0	28.4	25.9	22.5	20.5	22.7	22.8

Highest Band	250 Hz	57.6 dB
---------------------	--------	---------

ReportId





Overall Values Report

Name RUI-UNT-02
Time 10/18/2020 12:45:17 AM
Duration 00:30:00
Instrument G071566, CR:171B

Calibration

Before 10/17/2020 11:45 PM Offset -0.19 dB **After** Offset

Name	Value	Units
Leq		
LAeq	55.2	dB
LCeq	64.6	dB
LZeq	65.9	dB
LAeqI	56.4	dB
C-A	9.4	dB
Exposure		
LAE	87.8	dB
LCE	97.2	dB
LZE	98.5	dB
LEPd	43.2	dB
LEX8	43.2	dB
Peak		
LAPeak	86.1	dB
LCPeak	95.1	dB
LZPeak	94.9	dB
SPL (Max)		
LAFMax	74.2	dB
LCFMax	85.5	dB
LZFMax	86.6	dB
LASMax	72.3	dB

ReportId



LCSMax	83.3	dB
LZSMax	84.1	dB
LAIMax	74.6	dB
LCIMax	87.2	dB
LZIMax	87.5	dB
SPL (Min)		
LAFMin	50.4	dB
LCFMin	57.3	dB
LZFMin	57.9	dB
LASMin	50.9	dB
LCSMin	57.8	dB
LZSMin	58.5	dB
LAIMin	50.7	dB
LCIMin	57.7	dB
LZIMin	58.4	dB
Dose		
Dose	0.0	%
Projected Exposure		
30 Minutes	43.2	dB
1 Hour	46.2	dB
2 Hours	49.2	dB
3 Hours	50.9	dB
4 Hours	52.2	dB
5 Hours	53.2	dB
6 Hours	54.0	dB
7 Hours	54.6	dB
8 Hours	55.2	dB
10 Hours	56.2	dB
12 Hours	57.0	dB
Statistical Levels (Ln)		
LAF1	65.7	dB
LAF5	58.7	dB
LAF10	55.4	dB
LAF50	52.3	dB
LAF90	51.5	dB

ReportId



LAF95	51.3	dB
LAF99	51.0	dB
1:1 Octave		
31.5 Hz	56.6	dB
63 Hz	59.3	dB
125 Hz	59.8	dB
250 Hz	58.9	dB
500 Hz	53.0	dB
1 kHz	48.6	dB
2 kHz	44.6	dB
4 kHz	39.3	dB
8 kHz	30.9	dB
16 kHz	26.9	dB
1:3 Octave		
6.3 Hz	47.5	dB
8 Hz	46.2	dB
10 Hz	44.5	dB
12.5 Hz	45.2	dB
16 Hz	44.5	dB
20 Hz	45.6	dB
25 Hz	52.3	dB
31.5 Hz	50.3	dB
40 Hz	52.7	dB
50 Hz	57.1	dB
63 Hz	52.7	dB
80 Hz	52.2	dB
100 Hz	56.1	dB
125 Hz	55.9	dB
160 Hz	52.6	dB
200 Hz	52.0	dB
250 Hz	57.6	dB
315 Hz	46.2	dB
400 Hz	47.6	dB
500 Hz	49.9	dB
630 Hz	46.8	dB

ReportId



800 Hz	43.0	dB
1 kHz	45.4	dB
1.25 kHz	42.6	dB
1.6 kHz	41.4	dB
2 kHz	39.8	dB
2.5 kHz	37.5	dB
3.15 kHz	36.9	dB
4 kHz	34.0	dB
5 kHz	31.0	dB
6.3 kHz	28.4	dB
8 kHz	25.9	dB
10 kHz	22.5	dB
12.5 kHz	20.6	dB
16 kHz	22.7	dB
20 kHz	22.8	dB

ReportId



Measurement Summary Report

Name RUI-UNT-02
Time 10/18/2020 1:23:17 AM
Duration 00:30:00
Instrument G071566, CR:171B

Calibration

Before 10/17/2020 11:45 PM Offset -0.19 dB **After** Offset

Basic Values		Statistical Levels (Ln)	
LAeq	61.9 dB	LAF1	70.4 dB
LAE	94.5 dB	LAF5	61.8 dB
LAFMax	95.5 dB	LAF10	56.3 dB
		LAF50	52.9 dB
		LAF90	52.1 dB
		LAF95	51.9 dB
		LAF99	51.7 dB

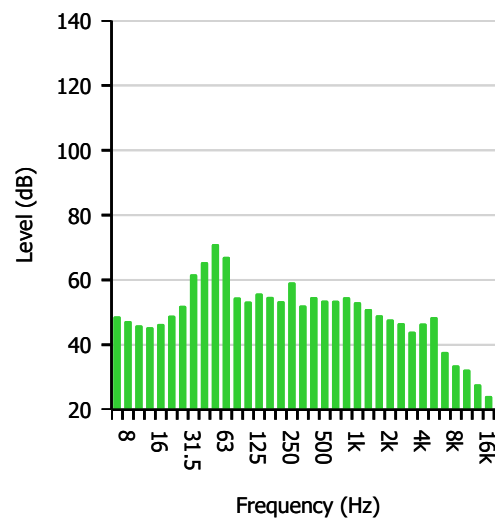
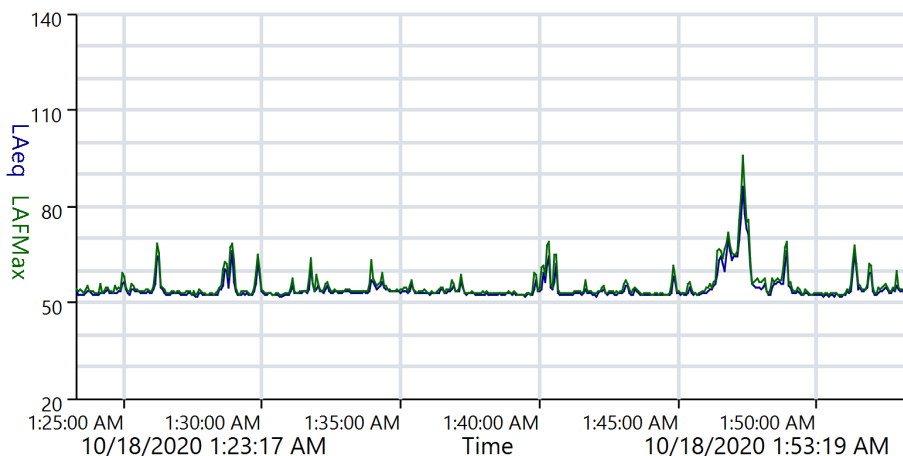



Measurement 1:3-Octave Report

Name RUI-UNT-02
Time 10/18/2020 1:23:17 AM
Duration 00:30:00
Instrument G071566, CR:171B

Calibration

Before 10/17/2020 11:45 PM Offset -0.19 dB **After** Offset

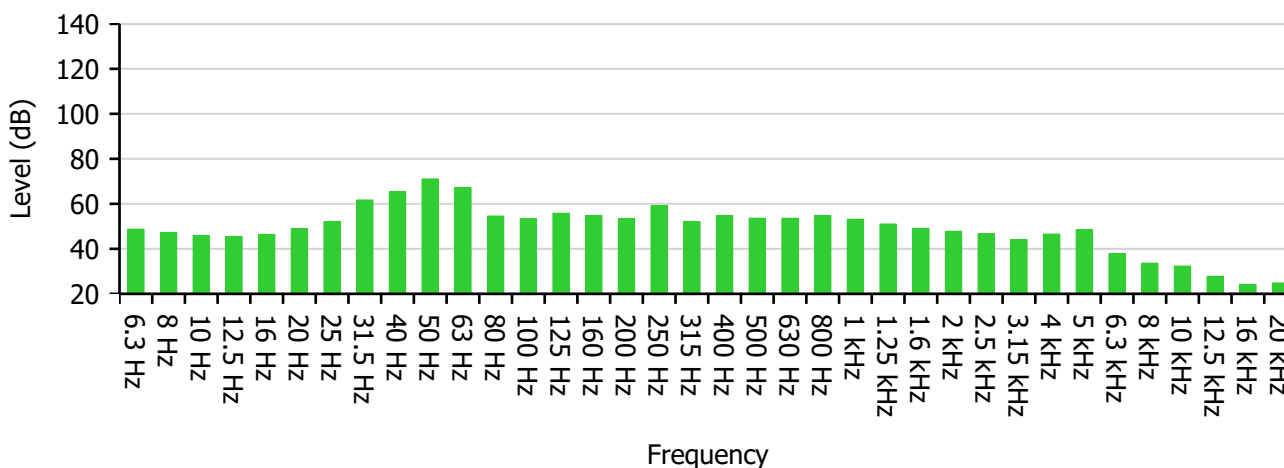

Frequency (Hz)	6.3	8	10	12.5	16	20	25	31.5	40
Level (dB)	48.8	47.3	46.0	45.4	46.4	49.0	52.0	61.7	65.5
-	50	63	80	100	125	160	200	250	315
-	71.1	67.1	54.6	53.3	55.8	54.8	53.5	59.2	52.1
-	400	500	630	800	1 000	1 250	1 600	2 000	2 500
-	54.7	53.6	53.6	54.7	53.1	51.0	49.1	47.8	46.7
-	3 150	4 000	5 000	6 300	8 000	10 000	12 500	16 000	20 000
-	44.0	46.6	48.5	37.8	33.7	32.3	27.8	24.2	24.9

Highest Band	50 Hz	71.1 dB
---------------------	-------	---------

ReportId





Overall Values Report

Name RUI-UNT-02
Time 10/18/2020 1:23:17 AM
Duration 00:30:00
Instrument G071566, CR:171B

Calibration

Before 10/17/2020 11:45 PM Offset -0.19 dB **After** Offset

Name	Value	Units
Leq		
LAeq	61.9	dB
LCeq	73.1	dB
LZeq	74.4	dB
LAeqI	68.7	dB
C-A	11.2	dB
Exposure		
LAE	94.5	dB
LCE	105.7	dB
LZE	107.0	dB
LEPd	49.9	dB
LEX8	49.9	dB
Peak		
LAPeak	109.7	dB
LCPeak	112.3	dB
LZPeak	112.1	dB
SPL (Max)		
LAFMax	95.5	dB
LCFMax	101.1	dB
LZFMax	102.1	dB
LASMax	89.2	dB

ReportId



LCSMax	98.3	dB
LZSMax	99.3	dB
LAIMax	98.7	dB
LCIMax	102.6	dB
LZIMax	103.6	dB
SPL (Min)		
LAFMin	51.1	dB
LCFMin	58.1	dB
LZFMin	58.5	dB
LASMin	51.6	dB
LCSMin	58.6	dB
LZSMin	58.9	dB
LAIMin	51.2	dB
LCIMin	58.5	dB
LZIMin	58.7	dB
Dose		
Dose	0.0	%
Projected Exposure		
30 Minutes	49.9	dB
1 Hour	52.9	dB
2 Hours	55.9	dB
3 Hours	57.6	dB
4 Hours	58.9	dB
5 Hours	59.9	dB
6 Hours	60.7	dB
7 Hours	61.3	dB
8 Hours	61.9	dB
10 Hours	62.9	dB
12 Hours	63.7	dB
Statistical Levels (Ln)		
LAF1	70.4	dB
LAF5	61.8	dB
LAF10	56.3	dB
LAF50	52.9	dB
LAF90	52.1	dB

ReportId



LAF95	51.9	dB
LAF99	51.7	dB
1:1 Octave		
31.5 Hz	67.1	dB
63 Hz	72.6	dB
125 Hz	59.5	dB
250 Hz	60.8	dB
500 Hz	58.7	dB
1 kHz	57.9	dB
2 kHz	52.7	dB
4 kHz	51.5	dB
8 kHz	40.0	dB
16 kHz	30.7	dB
1:3 Octave		
6.3 Hz	48.8	dB
8 Hz	47.3	dB
10 Hz	46.0	dB
12.5 Hz	45.4	dB
16 Hz	46.4	dB
20 Hz	49.0	dB
25 Hz	52.0	dB
31.5 Hz	61.7	dB
40 Hz	65.5	dB
50 Hz	71.1	dB
63 Hz	67.1	dB
80 Hz	54.6	dB
100 Hz	53.3	dB
125 Hz	55.8	dB
160 Hz	54.8	dB
200 Hz	53.5	dB
250 Hz	59.2	dB
315 Hz	52.1	dB
400 Hz	54.7	dB
500 Hz	53.6	dB
630 Hz	53.6	dB

ReportId



800 Hz	54.7	dB
1 kHz	53.1	dB
1.25 kHz	51.0	dB
1.6 kHz	49.1	dB
2 kHz	47.8	dB
2.5 kHz	46.7	dB
3.15 kHz	44.1	dB
4 kHz	46.6	dB
5 kHz	48.6	dB
6.3 kHz	37.8	dB
8 kHz	33.7	dB
10 kHz	32.4	dB
12.5 kHz	27.8	dB
16 kHz	24.2	dB
20 kHz	24.9	dB

ReportId



Measurement Summary Report

Name RUI-UNT-02
Time 10/19/2020 10:42:34 PM
Duration 00:30:00
Instrument G071531, CR:171B

Calibration

Before 10/19/2020 10:38 PM Offset -1.34 dB **After** 10/19/2020 11:19 PM Offset -1.48 dB

Basic Values		Statistical Levels (Ln)	
LAeq	58.2 dB	LAF1	68.8 dB
LAE	90.8 dB	LAF5	63.7 dB
LAFMax	75.5 dB	LAF10	60.3 dB
		LAF50	53.8 dB
		LAF90	52.3 dB
		LAF95	52.1 dB
		LAF99	51.6 dB

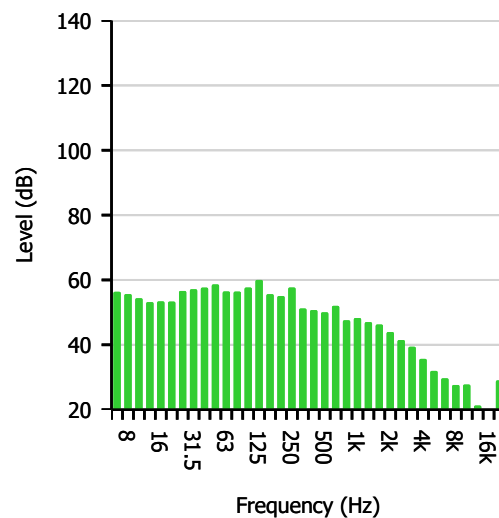
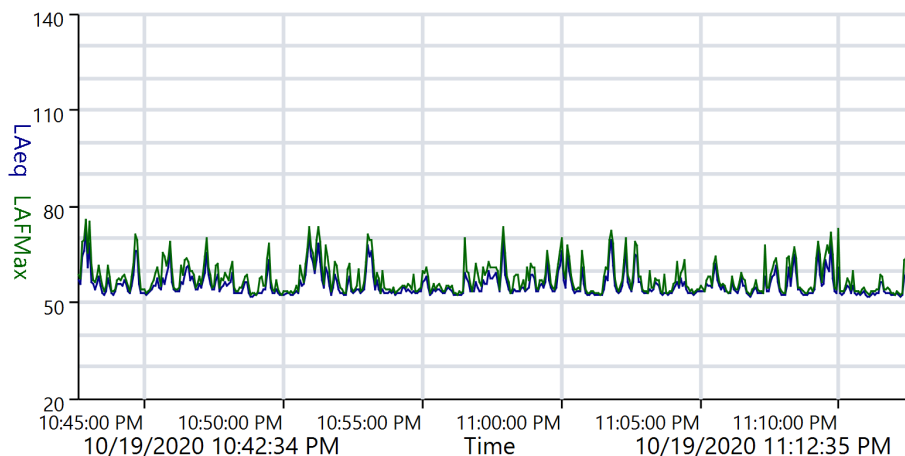

ReportId





Measurement 1:3-Octave Report

Name RUI-UNT-02
Time 10/19/2020 10:42:34 PM
Duration 00:30:00
Instrument G071531, CR:171B

Calibration

Before 10/19/2020 10:38 PM Offset -1.34 dB **After** 10/19/2020 11:19 PM Offset -1.48 dB

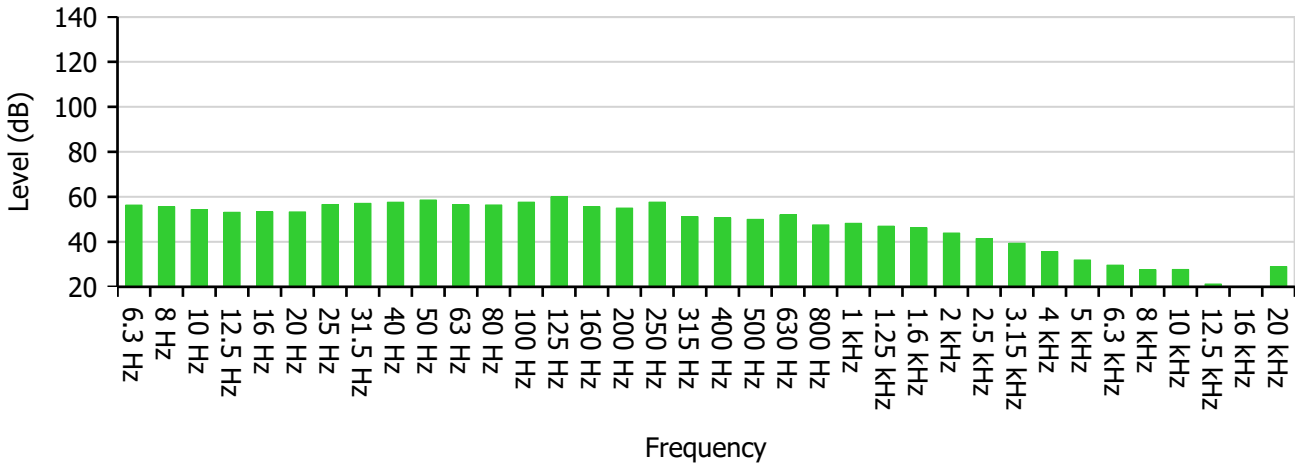

Frequency (Hz)	6.3	8	10	12.5	16	20	25	31.5	40
Level (dB)	56.3	55.6	54.3	53.2	53.4	53.3	56.6	57.1	57.6
-	50	63	80	100	125	160	200	250	315
-	58.6	56.4	56.4	57.7	60.0	55.6	55.0	57.7	51.2
-	400	500	630	800	1 000	1 250	1 600	2 000	2 500
-	50.7	50.0	52.0	47.5	48.3	47.0	46.3	43.9	41.5
-	3 150	4 000	5 000	6 300	8 000	10 000	12 500	16 000	20 000
-	39.4	35.7	32.0	29.7	27.6	27.7	21.3	19.3	29.0

Highest Band	125 Hz	60.0 dB
---------------------	--------	---------

ReportId





Overall Values Report

Name RUI-UNT-02
Time 10/19/2020 10:42:34 PM
Duration 00:30:00
Instrument G071531, CR:171B

Calibration

Before 10/19/2020 10:38 PM Offset -1.34 dB **After** 10/19/2020 11:19 PM Offset -1.48 dB

Name	Value	Units
Leq		
L _A eq	58.2	dB
L _C eq	67.5	dB
L _Z eq	70.4	dB
L _A eqI	59.9	dB
C-A	9.3	dB
Exposure		
L _A E	90.8	dB
L _C E	100.1	dB
L _Z E	103.0	dB
L _E P _d	46.2	dB
L _E X ₈	46.2	dB
Peak		
L _A Peak	94.7	dB
L _C Peak	96.2	dB
L _Z Peak	97.7	dB
SPL (Max)		
L _A F _{Max}	75.5	dB
L _C F _{Max}	90.5	dB
L _Z F _{Max}	90.6	dB
L _A S _{Max}	73.7	dB

ReportId



LCSMax	85.4	dB
LZSMax	85.8	dB
LAIMax	77.5	dB
LCIMax	91.9	dB
LZIMax	92.0	dB
SPL (Min)		
LAFMin	50.6	dB
LCFMin	57.6	dB
LZFMin	58.6	dB
LASMin	51.4	dB
LCSMin	58.4	dB
LZSMin	59.3	dB
LAIMin	51.0	dB
LCIMin	58.4	dB
LZIMin	59.4	dB
Dose		
Dose	0.0	%
Projected Exposure		
30 Minutes	46.2	dB
1 Hour	49.2	dB
2 Hours	52.2	dB
3 Hours	53.9	dB
4 Hours	55.2	dB
5 Hours	56.2	dB
6 Hours	57.0	dB
7 Hours	57.6	dB
8 Hours	58.2	dB
10 Hours	59.2	dB
12 Hours	60.0	dB
Statistical Levels (Ln)		
LAF1	68.8	dB
LAF5	63.7	dB
LAF10	60.3	dB
LAF50	53.8	dB
LAF90	52.3	dB

ReportId



LAF95	52.1	dB
LAF99	51.6	dB
1:1 Octave		
31.5 Hz	61.9	dB
63 Hz	62.0	dB
125 Hz	62.8	dB
250 Hz	60.1	dB
500 Hz	55.7	dB
1 kHz	52.4	dB
2 kHz	49.0	dB
4 kHz	41.4	dB
8 kHz	33.2	dB
16 kHz	30.0	dB
1:3 Octave		
6.3 Hz	56.4	dB
8 Hz	55.6	dB
10 Hz	54.4	dB
12.5 Hz	53.2	dB
16 Hz	53.4	dB
20 Hz	53.3	dB
25 Hz	56.6	dB
31.5 Hz	57.1	dB
40 Hz	57.6	dB
50 Hz	58.6	dB
63 Hz	56.4	dB
80 Hz	56.4	dB
100 Hz	57.7	dB
125 Hz	60.0	dB
160 Hz	55.6	dB
200 Hz	55.0	dB
250 Hz	57.7	dB
315 Hz	51.2	dB
400 Hz	50.7	dB
500 Hz	50.0	dB
630 Hz	52.0	dB

ReportId



800 Hz	47.6	dB
1 kHz	48.3	dB
1.25 kHz	47.0	dB
1.6 kHz	46.3	dB
2 kHz	43.9	dB
2.5 kHz	41.5	dB
3.15 kHz	39.4	dB
4 kHz	35.7	dB
5 kHz	32.0	dB
6.3 kHz	29.7	dB
8 kHz	27.6	dB
10 kHz	27.7	dB
12.5 kHz	21.3	dB
16 kHz	19.3	dB
20 kHz	29.0	dB

ReportId



Measurement Summary Report

Name RUI-UNT-02
Time 10/19/2020 11:21:22 PM
Duration 00:30:00
Instrument G071566, CR:171B

Calibration

Before 10/19/2020 11:18 PM Offset -0.20 dB **After** 10/19/2020 11:54 PM Offset -0.29 dB

Basic Values		Statistical Levels (Ln)	
LAeq	57.3 dB	LAF1	67.9 dB
LAE	89.9 dB	LAF5	62.4 dB
LAFMax	77.2 dB	LAF10	58.0 dB
		LAF50	52.6 dB
		LAF90	51.3 dB
		LAF95	51.1 dB
		LAF99	50.6 dB

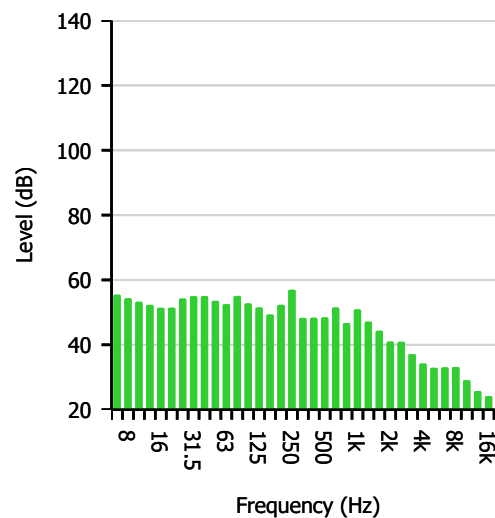
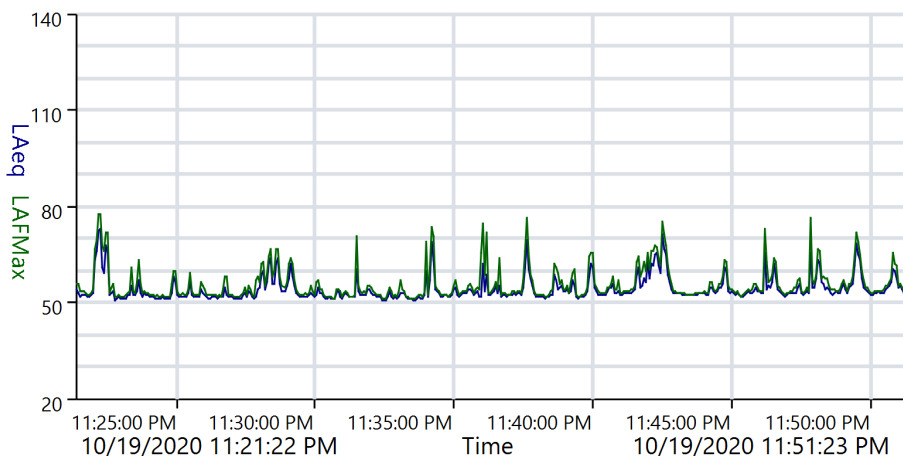

ReportId





Measurement 1:3-Octave Report

Name RUI-UNT-02
Time 10/19/2020 11:21:22 PM
Duration 00:30:00
Instrument G071566, CR:171B

Calibration

Before 10/19/2020 11:18 PM Offset -0.20 dB **After** 10/19/2020 11:54 PM Offset -0.29 dB

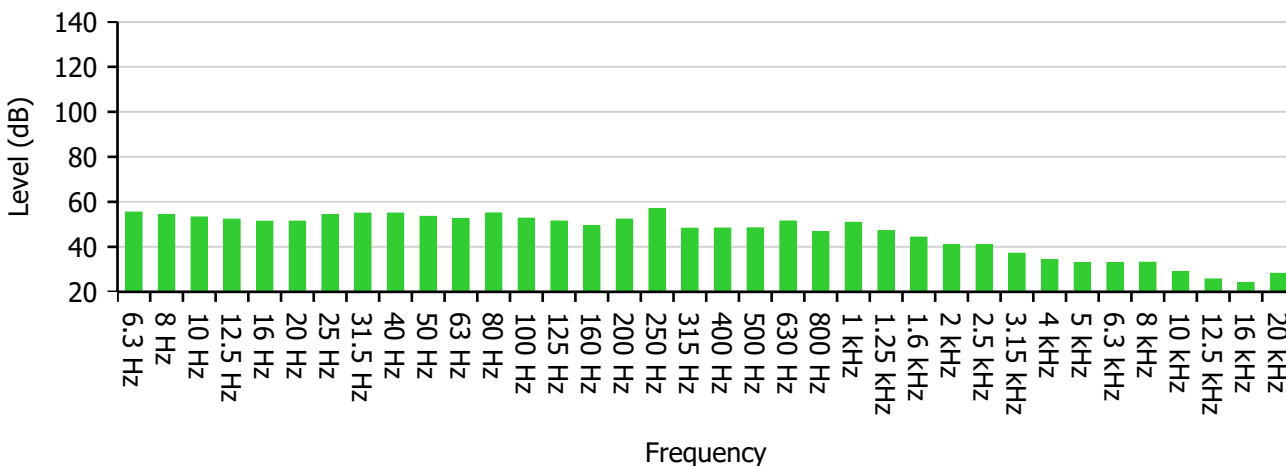

Frequency (Hz)	6.3	8	10	12.5	16	20	25	31.5	40
Level (dB)	55.5	54.3	53.3	52.3	51.4	51.4	54.3	55.0	55.0
-	50	63	80	100	125	160	200	250	315
-	53.5	52.5	55.1	52.8	51.5	49.3	52.3	57.0	48.3
-	400	500	630	800	1 000	1 250	1 600	2 000	2 500
-	48.3	48.4	51.5	46.7	50.9	47.1	44.3	41.0	40.9
-	3 150	4 000	5 000	6 300	8 000	10 000	12 500	16 000	20 000
-	37.2	34.2	32.9	33.0	33.2	29.1	25.8	24.2	28.2

Highest Band	250 Hz	57.0 dB
---------------------	--------	---------

ReportId





Overall Values Report

Name RUI-UNT-02
Time 10/19/2020 11:21:22 PM
Duration 00:30:00
Instrument G071566, CR:171B

Calibration

Before 10/19/2020 11:18 PM Offset -0.20 dB **After** 10/19/2020 11:54 PM Offset -0.29 dB

Name	Value	Units
Leq		
LAeq	57.3	dB
LCeq	64.4	dB
LZeq	68.1	dB
LAeqI	60.0	dB
C-A	7.1	dB
Exposure		
LAE	89.9	dB
LCE	97.0	dB
LZE	100.7	dB
LEPd	45.3	dB
LEX8	45.3	dB
Peak		
LAPeak	94.3	dB
LCPeak	95.5	dB
LZPeak	97.2	dB
SPL (Max)		
LAFMax	77.2	dB
LCFMax	83.7	dB
LZFMax	86.1	dB
LASMax	75.1	dB

ReportId



LCSMax	81.8	dB
LZSMax	82.2	dB
LAIMax	78.7	dB
LCIMax	85.8	dB
LZIMax	88.6	dB
SPL (Min)		
LAFMin	49.2	dB
LCFMin	55.7	dB
LZFMin	56.7	dB
LASMin	49.9	dB
LCSMin	56.4	dB
LZSMin	57.8	dB
LAIMin	49.3	dB
LCIMin	56.2	dB
LZIMin	57.5	dB
Dose		
Dose	0.0	%
Projected Exposure		
30 Minutes	45.3	dB
1 Hour	48.3	dB
2 Hours	51.3	dB
3 Hours	53.0	dB
4 Hours	54.3	dB
5 Hours	55.3	dB
6 Hours	56.1	dB
7 Hours	56.7	dB
8 Hours	57.3	dB
10 Hours	58.3	dB
12 Hours	59.1	dB
Statistical Levels (Ln)		
LAF1	67.9	dB
LAF5	62.4	dB
LAF10	58.0	dB
LAF50	52.6	dB
LAF90	51.3	dB

ReportId



LAF95	51.1	dB
LAF99	50.6	dB
1:1 Octave		
31.5 Hz	59.5	dB
63 Hz	58.6	dB
125 Hz	56.1	dB
250 Hz	58.6	dB
500 Hz	54.4	dB
1 kHz	53.4	dB
2 kHz	47.1	dB
4 kHz	39.9	dB
8 kHz	36.8	dB
16 kHz	31.1	dB
1:3 Octave		
6.3 Hz	55.5	dB
8 Hz	54.3	dB
10 Hz	53.3	dB
12.5 Hz	52.3	dB
16 Hz	51.4	dB
20 Hz	51.4	dB
25 Hz	54.3	dB
31.5 Hz	55.0	dB
40 Hz	55.0	dB
50 Hz	53.6	dB
63 Hz	52.5	dB
80 Hz	55.1	dB
100 Hz	52.8	dB
125 Hz	51.5	dB
160 Hz	49.3	dB
200 Hz	52.3	dB
250 Hz	57.0	dB
315 Hz	48.3	dB
400 Hz	48.4	dB
500 Hz	48.4	dB
630 Hz	51.5	dB

ReportId



800 Hz	46.7	dB
1 kHz	50.9	dB
1.25 kHz	47.1	dB
1.6 kHz	44.3	dB
2 kHz	41.0	dB
2.5 kHz	40.9	dB
3.15 kHz	37.2	dB
4 kHz	34.2	dB
5 kHz	32.9	dB
6.3 kHz	33.0	dB
8 kHz	33.2	dB
10 kHz	29.1	dB
12.5 kHz	25.8	dB
16 kHz	24.2	dB
20 kHz	28.2	dB

ReportId



Measurement Summary Report

Name RUI-UNT-02
Time 10/19/2020 11:57:17 PM
Duration 00:30:00
Instrument G071566, CR:171B

Calibration

Before 10/19/2020 11:54 PM Offset -0.29 dB **After** 10/20/2020 12:32 AM Offset -0.28 dB

Basic Values		Statistical Levels (Ln)	
LAeq	56.0 dB	LAF1	67.0 dB
LAE	88.6 dB	LAF5	60.1 dB
LAFMax	74.8 dB	LAF10	56.4 dB
		LAF50	52.9 dB
		LAF90	52.0 dB
		LAF95	51.8 dB
		LAF99	51.5 dB

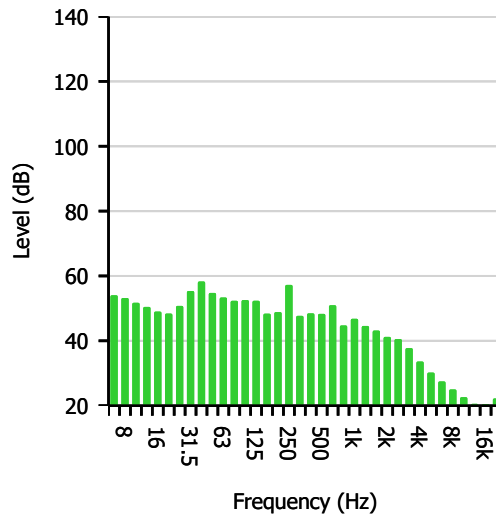
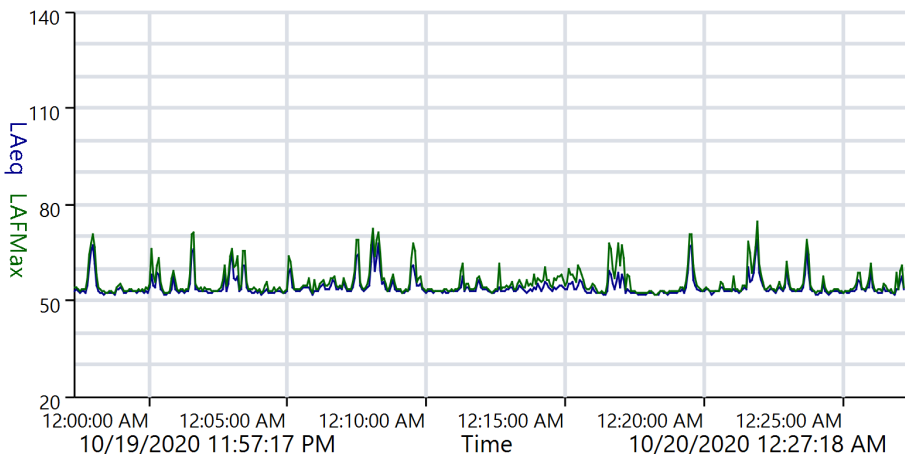

ReportId





Measurement 1:3-Octave Report

Name RUI-UNT-02
Time 10/19/2020 11:57:17 PM
Duration 00:30:00
Instrument G071566, CR:171B

Calibration

Before 10/19/2020 11:54 PM Offset -0.29 dB **After** 10/20/2020 12:32 AM Offset -0.28 dB

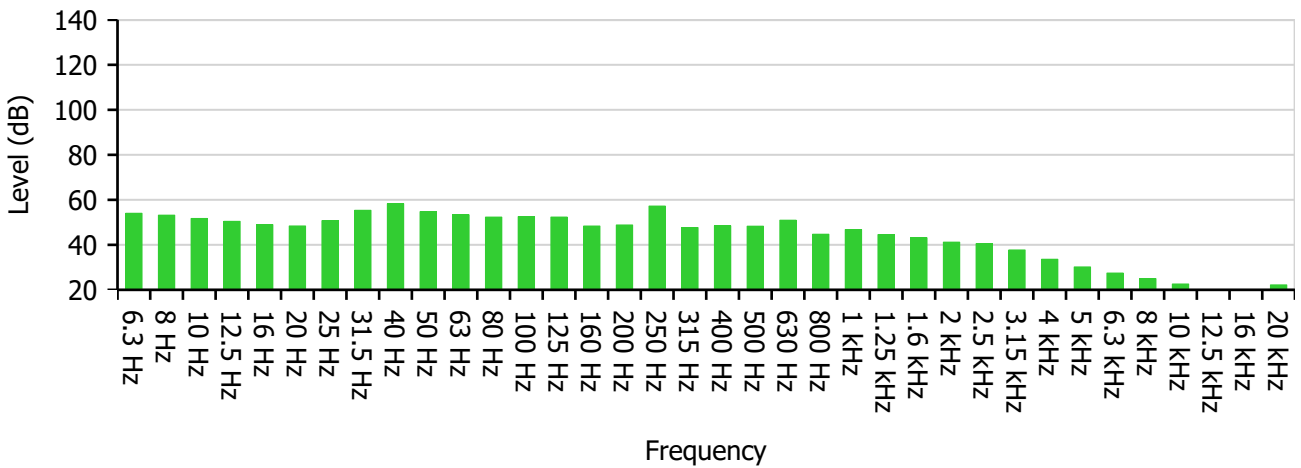

Frequency (Hz)	6.3	8	10	12.5	16	20	25	31.5	40
Level (dB)	54.0	53.2	51.7	50.5	49.0	48.4	50.8	55.4	58.3
-	50	63	80	100	125	160	200	250	315
-	54.8	53.3	52.3	52.6	52.3	48.4	48.8	57.2	47.7
-	400	500	630	800	1 000	1 250	1 600	2 000	2 500
-	48.5	48.3	51.0	44.7	46.8	44.6	43.2	41.2	40.5
-	3 150	4 000	5 000	6 300	8 000	10 000	12 500	16 000	20 000
-	37.7	33.6	30.2	27.5	25.0	22.6	20.2	20.1	22.2

Highest Band	40 Hz	58.3 dB
---------------------	-------	---------

ReportId





Overall Values Report

Name RUI-UNT-02
Time 10/19/2020 11:57:17 PM
Duration 00:30:00
Instrument G071566, CR:171B

Calibration

Before 10/19/2020 11:54 PM Offset -0.29 dB **After** 10/20/2020 12:32 AM Offset -0.28 dB

Name	Value	Units
Leq		
LAeq	56.0	dB
LCeq	64.3	dB
LZeq	67.4	dB
LAeqI	57.6	dB
C-A	8.3	dB
Exposure		
LAE	88.6	dB
LCE	96.9	dB
LZE	100.0	dB
LEPd	44.0	dB
LEX8	44.0	dB
Peak		
LAPeak	90.8	dB
LCPeak	93.4	dB
LZPeak	94.5	dB
SPL (Max)		
LAFMax	74.8	dB
LCFMax	86.6	dB
LZFMax	88.2	dB
LASMax	71.5	dB

ReportId



LCSMax	84.1	dB
LZSMax	85.8	dB
LAIMax	76.9	dB
LCIMax	87.2	dB
LZIMax	88.7	dB
SPL (Min)		
LAFMin	51.0	dB
LCFMin	57.4	dB
LZFMin	57.9	dB
LASMin	51.3	dB
LCSMin	58.0	dB
LZSMin	58.7	dB
LAIMin	51.1	dB
LCIMin	57.9	dB
LZIMin	58.4	dB
Dose		
Dose	0.0	%
Projected Exposure		
30 Minutes	44.0	dB
1 Hour	47.0	dB
2 Hours	50.0	dB
3 Hours	51.7	dB
4 Hours	53.0	dB
5 Hours	54.0	dB
6 Hours	54.8	dB
7 Hours	55.4	dB
8 Hours	56.0	dB
10 Hours	57.0	dB
12 Hours	57.8	dB
Statistical Levels (Ln)		
LAF1	67.0	dB
LAF5	60.1	dB
LAF10	56.4	dB
LAF50	52.9	dB
LAF90	52.0	dB

ReportId



LAF95	51.8	dB
LAF99	51.5	dB
1:1 Octave		
31.5 Hz	60.5	dB
63 Hz	58.3	dB
125 Hz	56.2	dB
250 Hz	58.2	dB
500 Hz	54.1	dB
1 kHz	50.2	dB
2 kHz	46.5	dB
4 kHz	39.6	dB
8 kHz	30.2	dB
16 kHz	25.7	dB
1:3 Octave		
6.3 Hz	54.0	dB
8 Hz	53.2	dB
10 Hz	51.7	dB
12.5 Hz	50.5	dB
16 Hz	49.0	dB
20 Hz	48.4	dB
25 Hz	50.8	dB
31.5 Hz	55.4	dB
40 Hz	58.3	dB
50 Hz	54.8	dB
63 Hz	53.4	dB
80 Hz	52.3	dB
100 Hz	52.6	dB
125 Hz	52.4	dB
160 Hz	48.4	dB
200 Hz	48.8	dB
250 Hz	57.2	dB
315 Hz	47.7	dB
400 Hz	48.5	dB
500 Hz	48.3	dB
630 Hz	51.0	dB

ReportId



800 Hz	44.7	dB
1 kHz	46.8	dB
1.25 kHz	44.6	dB
1.6 kHz	43.2	dB
2 kHz	41.2	dB
2.5 kHz	40.5	dB
3.15 kHz	37.7	dB
4 kHz	33.6	dB
5 kHz	30.2	dB
6.3 kHz	27.5	dB
8 kHz	25.0	dB
10 kHz	22.6	dB
12.5 kHz	20.2	dB
16 kHz	20.1	dB
20 kHz	22.2	dB

ReportId



Measurement Summary Report

Name RUI-UNT-03
Time 10/21/2020 10:05:15 PM
Duration 00:30:00
Instrument G071584, CR:171B

Calibration

Before 10/21/2020 9:49 PM Offset 0.75 dB **After** 10/21/2020 10:36 PM Offset 0.80 dB

Basic Values		Statistical Levels (Ln)	
LAeq	61.7 dB	LAF1	72.4 dB
LAE	94.3 dB	LAF5	67.2 dB
LAFMax	88.7 dB	LAF10	64.2 dB
		LAF50	55.2 dB
		LAF90	50.0 dB
		LAF95	49.2 dB
		LAF99	48.3 dB

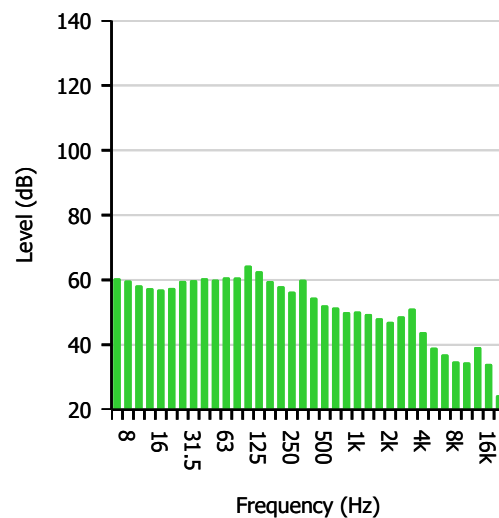
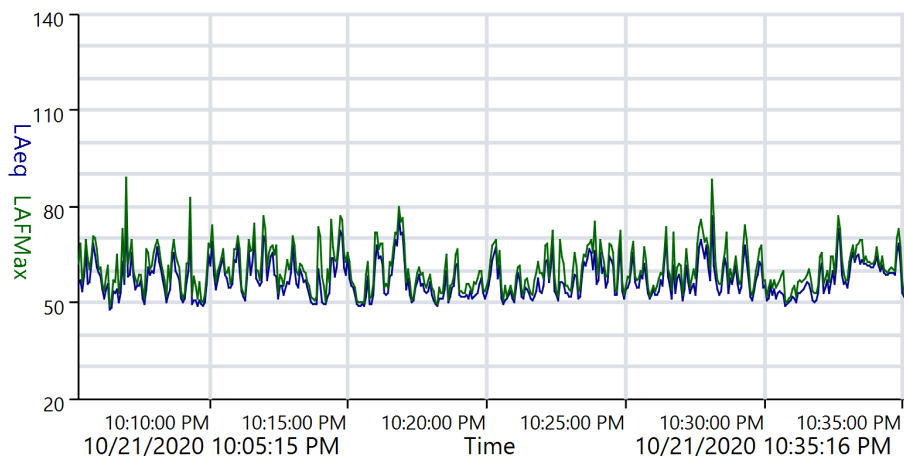

ReportId





Measurement 1:3-Octave Report

Name RUI-UNT-03
Time 10/21/2020 10:05:15 PM
Duration 00:30:00
Instrument G071584, CR:171B

Calibration

Before 10/21/2020 9:49 PM Offset 0.75 dB **After** 10/21/2020 10:36 PM Offset 0.80 dB

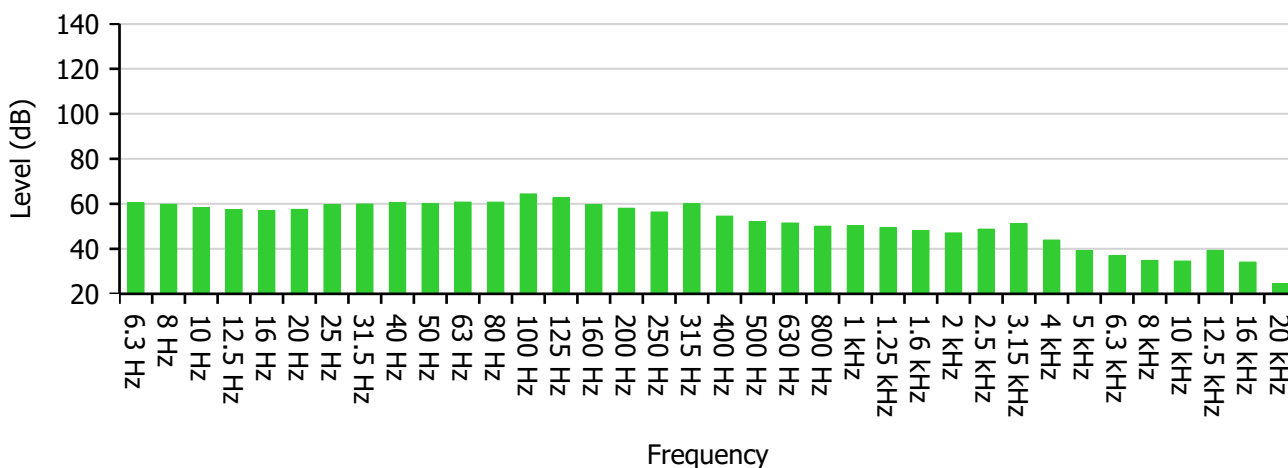

Frequency (Hz)	6.3	8	10	12.5	16	20	25	31.5	40
Level (dB)	60.5	59.8	58.3	57.5	57.0	57.5	59.7	59.9	60.5
-	50	63	80	100	125	160	200	250	315
-	60.1	60.8	60.8	64.4	62.7	59.7	58.1	56.4	60.1
-	400	500	630	800	1 000	1 250	1 600	2 000	2 500
-	54.5	52.2	51.5	50.1	50.3	49.5	48.2	47.1	48.8
-	3 150	4 000	5 000	6 300	8 000	10 000	12 500	16 000	20 000
-	51.2	43.9	39.1	37.0	34.9	34.6	39.3	34.1	24.5

Highest Band	100 Hz	64.4 dB
---------------------	--------	---------

ReportId





Overall Values Report

Name RUI-UNT-03
Time 10/21/2020 10:05:15 PM
Duration 00:30:00
Instrument G071584, CR:171B

Calibration

Before 10/21/2020 9:49 PM Offset 0.75 dB **After** 10/21/2020 10:36 PM Offset 0.80 dB

Name	Value	Units
Leq		
LAeq	61.7	dB
LCeq	71.1	dB
LZeq	73.8	dB
LAeqI	67.6	dB
C-A	9.4	dB
Exposure		
LAE	94.3	dB
LCE	103.7	dB
LZE	106.4	dB
LEPd	49.7	dB
LEX8	49.7	dB
Peak		
LAPeak	103.8	dB
LCPeak	102.3	dB
LZPeak	103.1	dB
SPL (Max)		
LAFMax	88.7	dB
LCFMax	91.8	dB
LZFMax	92.1	dB
LASMax	81.1	dB

ReportId



LCSMax	88.5	dB
LZSMax	88.8	dB
LAIMax	92.0	dB
LCIMax	93.3	dB
LZIMax	94.9	dB
SPL (Min)		
LAFMin	46.8	dB
LCFMin	56.1	dB
LZFMin	58.7	dB
LASMin	47.5	dB
LCSMin	57.9	dB
LZSMin	60.0	dB
LAIMin	47.5	dB
LCIMin	58.4	dB
LZIMin	60.1	dB
Dose		
Dose	0.0	%
Projected Exposure		
30 Minutes	49.7	dB
1 Hour	52.7	dB
2 Hours	55.7	dB
3 Hours	57.4	dB
4 Hours	58.7	dB
5 Hours	59.7	dB
6 Hours	60.5	dB
7 Hours	61.1	dB
8 Hours	61.7	dB
10 Hours	62.7	dB
12 Hours	63.5	dB
Statistical Levels (Ln)		
LAF1	72.4	dB
LAF5	67.2	dB
LAF10	64.2	dB
LAF50	55.2	dB
LAF90	50.0	dB

ReportId



LAF95	49.2	dB
LAF99	48.3	dB
1:1 Octave		
31.5 Hz	64.8	dB
63 Hz	65.3	dB
125 Hz	67.4	dB
250 Hz	63.2	dB
500 Hz	57.7	dB
1 kHz	54.7	dB
2 kHz	52.8	dB
4 kHz	52.1	dB
8 kHz	40.4	dB
16 kHz	40.5	dB
1:3 Octave		
6.3 Hz	60.5	dB
8 Hz	59.8	dB
10 Hz	58.3	dB
12.5 Hz	57.5	dB
16 Hz	57.1	dB
20 Hz	57.5	dB
25 Hz	59.7	dB
31.5 Hz	59.9	dB
40 Hz	60.5	dB
50 Hz	60.1	dB
63 Hz	60.8	dB
80 Hz	60.8	dB
100 Hz	64.4	dB
125 Hz	62.7	dB
160 Hz	59.7	dB
200 Hz	58.1	dB
250 Hz	56.4	dB
315 Hz	60.1	dB
400 Hz	54.6	dB
500 Hz	52.2	dB
630 Hz	51.5	dB

ReportId



800 Hz	50.1	dB
1 kHz	50.3	dB
1.25 kHz	49.5	dB
1.6 kHz	48.2	dB
2 kHz	47.1	dB
2.5 kHz	48.8	dB
3.15 kHz	51.2	dB
4 kHz	43.9	dB
5 kHz	39.1	dB
6.3 kHz	37.0	dB
8 kHz	34.9	dB
10 kHz	34.6	dB
12.5 kHz	39.3	dB
16 kHz	34.1	dB
20 kHz	24.5	dB

ReportId



Measurement Summary Report

Name RUI-UNT-03
Time 10/21/2020 10:43:33 PM
Duration 00:30:00
Instrument G071584, CR:171B

Calibration

Before 10/21/2020 10:36 PM Offset 0.80 dB **After** 10/21/2020 11:22 PM Offset 0.65 dB

Basic Values		Statistical Levels (Ln)	
LAeq	58.5 dB	LAF1	70.7 dB
LAE	91.1 dB	LAF5	64.6 dB
LAFMax	75.5 dB	LAF10	61.4 dB
		LAF50	51.7 dB
		LAF90	47.7 dB
		LAF95	46.8 dB
		LAF99	46.1 dB

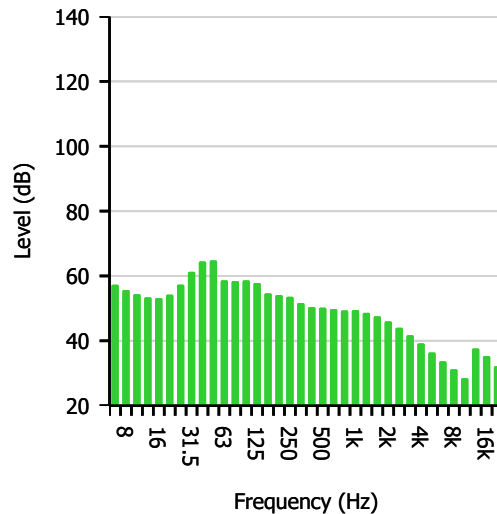
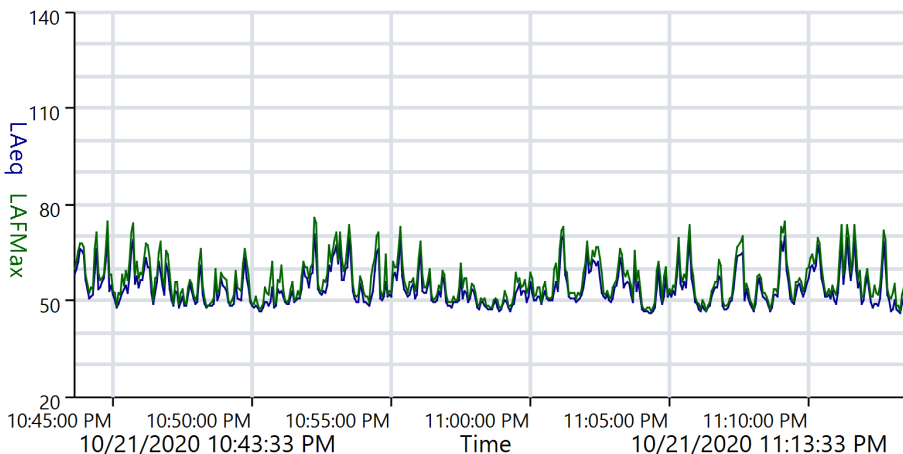



Measurement 1:3-Octave Report

Name RUI-UNT-03
Time 10/21/2020 10:43:33 PM
Duration 00:30:00
Instrument G071584, CR:171B

Calibration

Before 10/21/2020 10:36 PM Offset 0.80 dB **After** 10/21/2020 11:22 PM Offset 0.65 dB

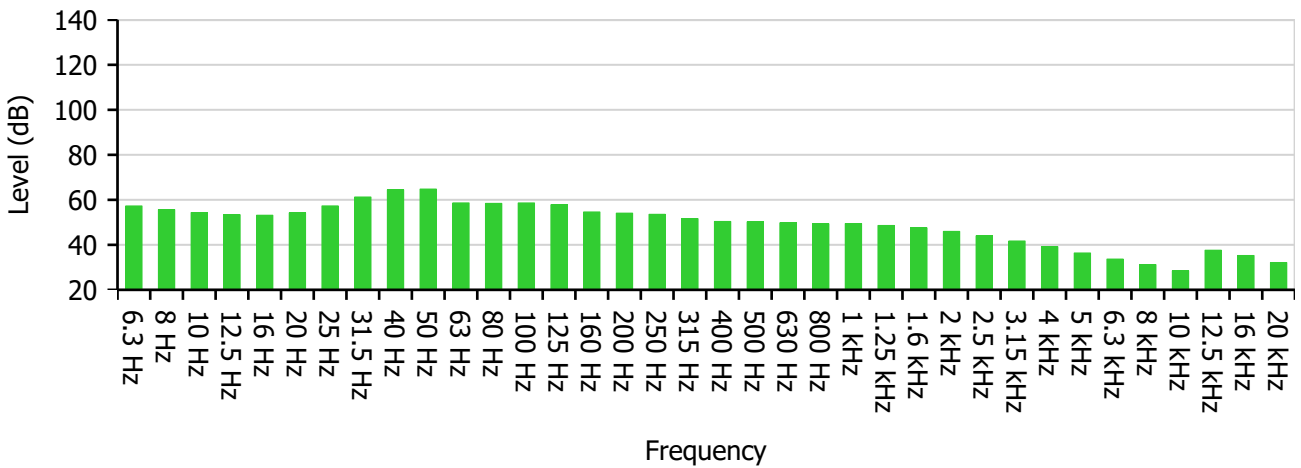

Frequency (Hz)	6.3	8	10	12.5	16	20	25	31.5	40
Level (dB)	57.3	55.7	54.4	53.4	53.2	54.2	57.3	61.3	64.5
-	50	63	80	100	125	160	200	250	315
-	64.8	58.7	58.4	58.6	57.8	54.6	54.1	53.6	51.7
-	400	500	630	800	1 000	1 250	1 600	2 000	2 500
-	50.4	50.2	49.8	49.4	49.5	48.6	47.6	46.0	44.0
-	3 150	4 000	5 000	6 300	8 000	10 000	12 500	16 000	20 000
-	41.7	39.2	36.4	33.7	31.2	28.5	37.6	35.3	32.2

Highest Band	50 Hz	64.8 dB
---------------------	-------	---------

ReportId





Overall Values Report

Name RUI-UNT-03
Time 10/21/2020 10:43:33 PM
Duration 00:30:00
Instrument G071584, CR:171B

Calibration

Before 10/21/2020 10:36 PM Offset 0.80 dB **After** 10/21/2020 11:22 PM Offset 0.65 dB

Name	Value	Units
Leq		
L _A eq	58.5	dB
L _C eq	69.5	dB
L _Z eq	72.0	dB
L _A eqI	60.4	dB
C-A	11.0	dB
Exposure		
L _A E	91.1	dB
L _C E	102.1	dB
L _Z E	104.6	dB
L _E Pd	46.5	dB
L _E X8	46.5	dB
Peak		
L _A Peak	89.0	dB
L _C Peak	94.4	dB
L _Z Peak	96.5	dB
SPL (Max)		
L _A FMax	75.5	dB
L _C FMax	89.9	dB
L _Z FMax	91.5	dB
L _A SMax	73.4	dB

ReportId



LCSMax	87.6	dB
LZSMax	89.0	dB
LAIMax	76.1	dB
LCIMax	90.5	dB
LZIMax	92.1	dB
SPL (Min)		
LAFMin	44.9	dB
LCFMin	52.9	dB
LZFMin	54.2	dB
LASMin	45.7	dB
LCSMin	54.0	dB
LZSMin	55.5	dB
LAIMin	45.2	dB
LCIMin	54.0	dB
LZIMin	55.4	dB
Dose		
Dose	0.0	%
Projected Exposure		
30 Minutes	46.5	dB
1 Hour	49.5	dB
2 Hours	52.5	dB
3 Hours	54.2	dB
4 Hours	55.5	dB
5 Hours	56.5	dB
6 Hours	57.3	dB
7 Hours	57.9	dB
8 Hours	58.5	dB
10 Hours	59.5	dB
12 Hours	60.3	dB
Statistical Levels (Ln)		
LAF1	70.7	dB
LAF5	64.6	dB
LAF10	61.4	dB
LAF50	51.7	dB
LAF90	47.7	dB

ReportId



LAF95	46.8	dB
LAF99	46.1	dB
1:1 Octave		
31.5 Hz	66.7	dB
63 Hz	66.4	dB
125 Hz	62.1	dB
250 Hz	58.0	dB
500 Hz	54.9	dB
1 kHz	53.9	dB
2 kHz	50.8	dB
4 kHz	44.4	dB
8 kHz	36.4	dB
16 kHz	40.3	dB
1:3 Octave		
6.3 Hz	57.3	dB
8 Hz	55.7	dB
10 Hz	54.4	dB
12.5 Hz	53.4	dB
16 Hz	53.2	dB
20 Hz	54.2	dB
25 Hz	57.3	dB
31.5 Hz	61.3	dB
40 Hz	64.5	dB
50 Hz	64.8	dB
63 Hz	58.7	dB
80 Hz	58.4	dB
100 Hz	58.6	dB
125 Hz	57.8	dB
160 Hz	54.6	dB
200 Hz	54.1	dB
250 Hz	53.6	dB
315 Hz	51.7	dB
400 Hz	50.4	dB
500 Hz	50.2	dB
630 Hz	49.8	dB

ReportId



800 Hz	49.4	dB
1 kHz	49.5	dB
1.25 kHz	48.6	dB
1.6 kHz	47.6	dB
2 kHz	46.0	dB
2.5 kHz	44.0	dB
3.15 kHz	41.7	dB
4 kHz	39.2	dB
5 kHz	36.4	dB
6.3 kHz	33.7	dB
8 kHz	31.2	dB
10 kHz	28.5	dB
12.5 kHz	37.6	dB
16 kHz	35.3	dB
20 kHz	32.2	dB

ReportId



Measurement Summary Report

Name RUI-UNT-03
Time 10/21/2020 11:26:52 PM
Duration 00:30:00
Instrument G071584, CR:171B

Calibration

Before 10/21/2020 11:22 PM Offset 0.65 dB **After** Offset

Basic Values		Statistical Levels (Ln)	
LAeq	55.4 dB	LAF1	65.8 dB
LAE	88.0 dB	LAF5	57.2 dB
LAFMax	83.2 dB	LAF10	53.1 dB
		LAF50	47.7 dB
		LAF90	45.9 dB
		LAF95	45.6 dB
		LAF99	45.1 dB

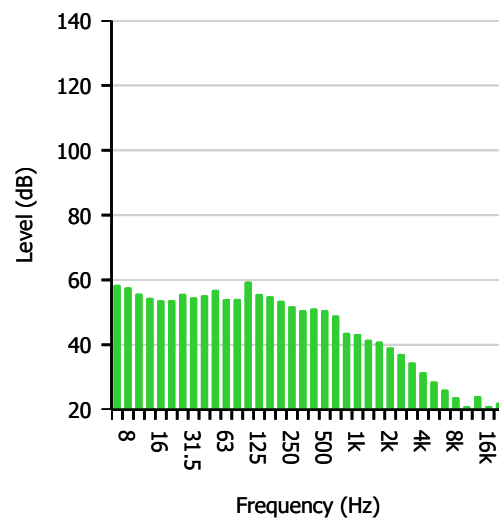
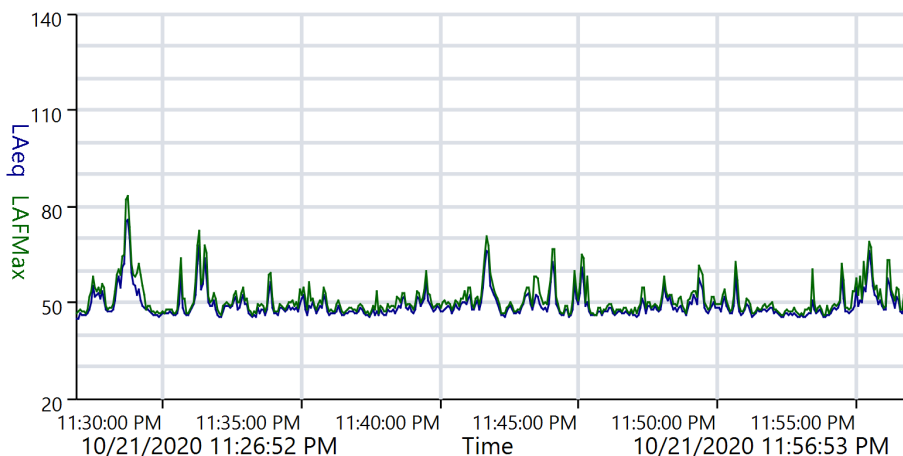

ReportId





Measurement 1:3-Octave Report

Name RUI-UNT-03
Time 10/21/2020 11:26:52 PM
Duration 00:30:00
Instrument G071584, CR:171B

Calibration

Before 10/21/2020 11:22 PM Offset 0.65 dB **After** Offset

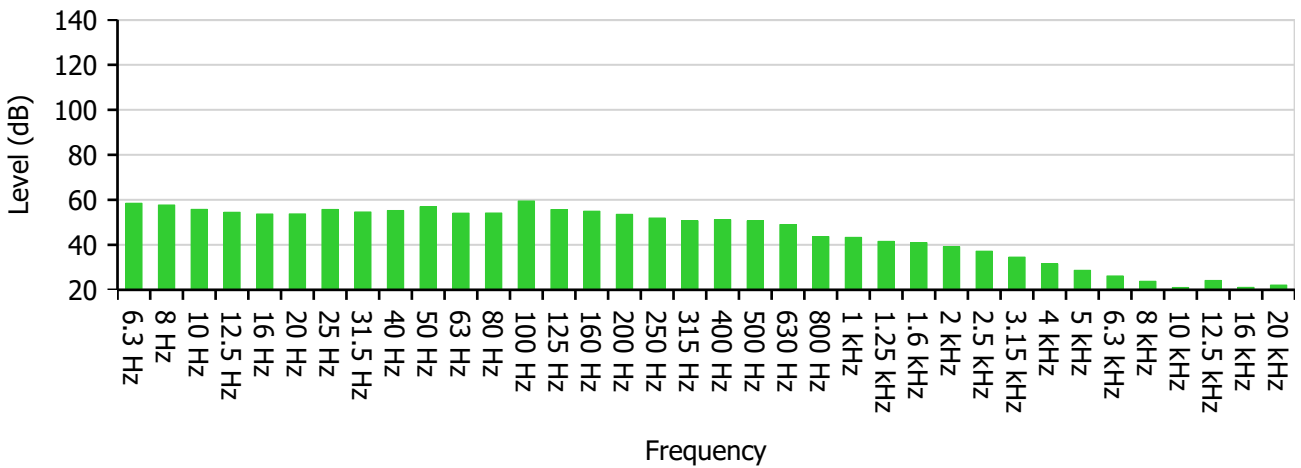

Frequency (Hz)	6.3	8	10	12.5	16	20	25	31.5	40
Level (dB)	58.5	57.7	55.8	54.5	53.7	53.8	55.7	54.6	55.3
-	50	63	80	100	125	160	200	250	315
-	57.0	54.1	54.2	59.5	55.7	55.0	53.6	51.9	50.7
-	400	500	630	800	1 000	1 250	1 600	2 000	2 500
-	51.2	50.7	49.0	43.7	43.3	41.6	41.0	39.2	37.2
-	3 150	4 000	5 000	6 300	8 000	10 000	12 500	16 000	20 000
-	34.6	31.6	28.7	26.2	23.8	21.1	24.2	21.1	22.1

Highest Band	100 Hz	59.5 dB
---------------------	--------	---------

ReportId





Overall Values Report

Name RUI-UNT-03
Time 10/21/2020 11:26:52 PM
Duration 00:30:00
Instrument G071584, CR:171B

Calibration

Before 10/21/2020 11:22 PM Offset 0.65 dB **After** Offset

Name	Value	Units
Leq		
LAeq	55.4	dB
LCeq	65.8	dB
LZeq	69.8	dB
LAeqI	58.1	dB
C-A	10.4	dB
Exposure		
LAE	88.0	dB
LCE	98.4	dB
LZE	102.4	dB
LEPd	43.4	dB
LEX8	43.4	dB
Peak		
LAPeak	97.4	dB
LCPeak	102.9	dB
LZPeak	103.2	dB
SPL (Max)		
LAFMax	83.2	dB
LCFMax	92.6	dB
LZFMax	92.9	dB
LASMax	80.3	dB

ReportId



LCSMax	89.6	dB
LZSMax	89.8	dB
LAIMax	84.7	dB
LCIMax	93.5	dB
LZIMax	94.2	dB
SPL (Min)		
LAFMin	43.9	dB
LCFMin	52.4	dB
LZFMin	54.3	dB
LASMin	44.5	dB
LCSMin	53.9	dB
LZSMin	55.3	dB
LAIMin	44.2	dB
LCIMin	53.8	dB
LZIMin	55.5	dB
Dose		
Dose	0.0	%
Projected Exposure		
30 Minutes	43.4	dB
1 Hour	46.4	dB
2 Hours	49.4	dB
3 Hours	51.1	dB
4 Hours	52.4	dB
5 Hours	53.4	dB
6 Hours	54.2	dB
7 Hours	54.8	dB
8 Hours	55.4	dB
10 Hours	56.4	dB
12 Hours	57.2	dB
Statistical Levels (Ln)		
LAF1	65.8	dB
LAF5	57.2	dB
LAF10	53.1	dB
LAF50	47.7	dB
LAF90	45.9	dB

ReportId



LAF95	45.6	dB
LAF99	45.1	dB
1:1 Octave		
31.5 Hz	60.0	dB
63 Hz	60.0	dB
125 Hz	61.9	dB
250 Hz	57.0	dB
500 Hz	55.1	dB
1 kHz	47.7	dB
2 kHz	44.1	dB
4 kHz	37.0	dB
8 kHz	28.9	dB
16 kHz	27.4	dB
1:3 Octave		
6.3 Hz	58.5	dB
8 Hz	57.7	dB
10 Hz	55.8	dB
12.5 Hz	54.5	dB
16 Hz	53.7	dB
20 Hz	53.8	dB
25 Hz	55.7	dB
31.5 Hz	54.6	dB
40 Hz	55.3	dB
50 Hz	57.0	dB
63 Hz	54.1	dB
80 Hz	54.2	dB
100 Hz	59.5	dB
125 Hz	55.7	dB
160 Hz	55.0	dB
200 Hz	53.6	dB
250 Hz	51.9	dB
315 Hz	50.7	dB
400 Hz	51.2	dB
500 Hz	50.7	dB
630 Hz	49.0	dB

ReportId



800 Hz	43.7	dB
1 kHz	43.3	dB
1.25 kHz	41.6	dB
1.6 kHz	41.0	dB
2 kHz	39.2	dB
2.5 kHz	37.2	dB
3.15 kHz	34.6	dB
4 kHz	31.6	dB
5 kHz	28.7	dB
6.3 kHz	26.2	dB
8 kHz	23.8	dB
10 kHz	21.1	dB
12.5 kHz	24.2	dB
16 kHz	21.1	dB
20 kHz	22.1	dB

ReportId



Measurement Summary Report

Name RUI-UNT-03
Time 10/17/2020 11:52:06 PM
Duration 00:30:16
Instrument G071531, CR:171B

Calibration

Before 10/17/2020 11:48 PM Offset -0.04 dB **After** Offset

Basic Values		Statistical Levels (Ln)	
L _{Aeq}	53.4 dB	LAF1	65.4 dB
L _{AE}	86.0 dB	LAF5	58.8 dB
L _{AFMax}	70.4 dB	LAF10	55.9 dB
		LAF50	48.0 dB
		LAF90	45.7 dB
		LAF95	45.3 dB
		LAF99	44.7 dB

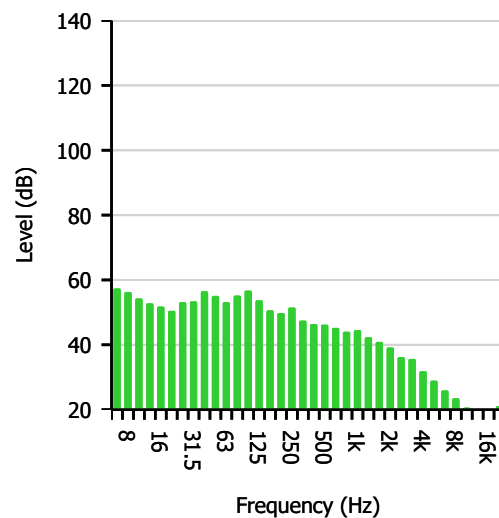
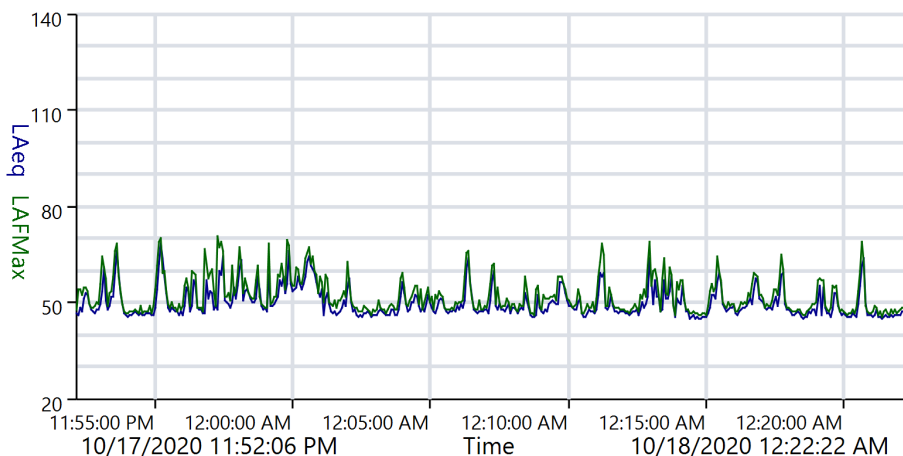



Measurement 1:3-Octave Report

Name RUI-UNT-03
Time 10/17/2020 11:52:06 PM
Duration 00:30:16
Instrument G071531, CR:171B

Calibration

Before 10/17/2020 11:48 PM Offset -0.04 dB **After** Offset

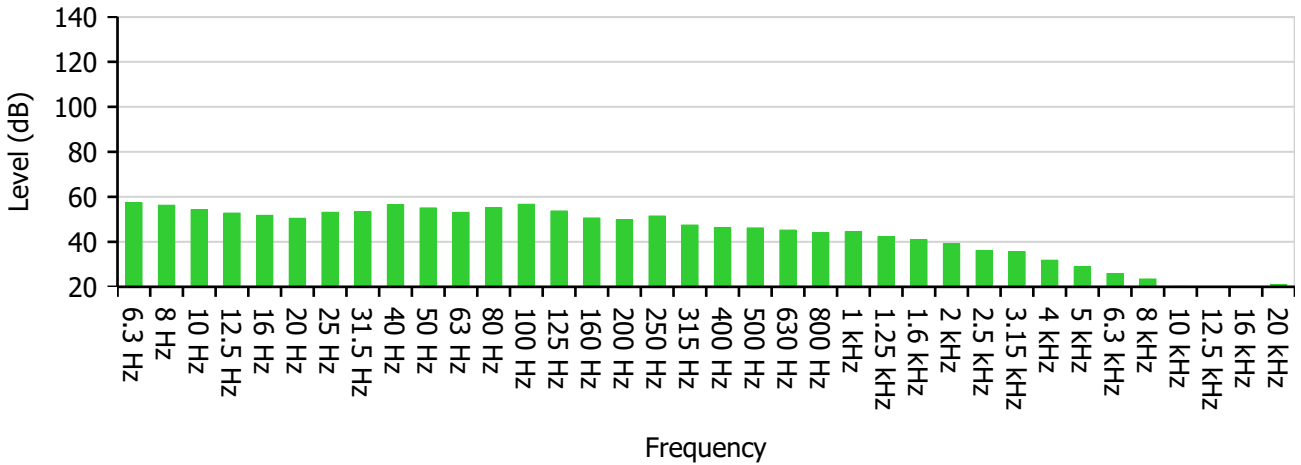

Frequency (Hz)	6.3	8	10	12.5	16	20	25	31.5	40
Level (dB)	57.4	56.3	54.3	52.8	51.8	50.5	53.1	53.4	56.5
-	50	63	80	100	125	160	200	250	315
-	55.1	53.1	55.2	56.7	53.7	50.6	49.8	51.5	47.5
-	400	500	630	800	1 000	1 250	1 600	2 000	2 500
-	46.4	46.2	45.2	44.0	44.5	42.3	40.9	39.2	36.2
-	3 150	4 000	5 000	6 300	8 000	10 000	12 500	16 000	20 000
-	35.7	31.9	29.0	25.9	23.5	20.2	18.1	18.4	21.1

Highest Band	6.3 Hz	57.4 dB
---------------------	--------	---------

ReportId





Overall Values Report

Name RUI-UNT-03
Time 10/17/2020 11:52:06 PM
Duration 00:30:16
Instrument G071531, CR:171B

Calibration

Before 10/17/2020 11:48 PM Offset -0.04 dB **After** Offset

Name	Value	Units
Leq		
LAeq	53.4	dB
LCeq	64.0	dB
LZeq	68.7	dB
LAeqI	55.4	dB
C-A	10.6	dB
Exposure		
LAE	86.0	dB
LCE	96.6	dB
LZE	101.3	dB
LEPd	41.4	dB
LEX8	41.4	dB
Peak		
LAPeak	88.0	dB
LCPeak	93.4	dB
LZPeak	94.8	dB
SPL (Max)		
LAFMax	70.4	dB
LCFMax	87.9	dB
LZFMax	88.3	dB
LASMax	69.1	dB

ReportId



LCSMax	84.4	dB
LZSMax	84.7	dB
LAIMax	73.7	dB
LCIMax	89.0	dB
LZIMax	89.4	dB
SPL (Min)		
LAFMin	43.8	dB
LCFMin	52.2	dB
LZFMin	53.4	dB
LASMin	44.6	dB
LCSMin	53.5	dB
LZSMin	55.0	dB
LAIMin	44.3	dB
LCIMin	53.5	dB
LZIMin	55.5	dB
Dose		
Dose	0.0	%
Projected Exposure		
30 Minutes	41.4	dB
1 Hour	44.4	dB
2 Hours	47.4	dB
3 Hours	49.1	dB
4 Hours	50.4	dB
5 Hours	51.4	dB
6 Hours	52.2	dB
7 Hours	52.8	dB
8 Hours	53.4	dB
10 Hours	54.4	dB
12 Hours	55.2	dB
Statistical Levels (Ln)		
LAF1	65.4	dB
LAF5	58.8	dB
LAF10	55.9	dB
LAF50	48.0	dB
LAF90	45.7	dB

ReportId



LAF95	45.3	dB
LAF99	44.7	dB
1:1 Octave		
31.5 Hz	59.4	dB
63 Hz	59.3	dB
125 Hz	59.1	dB
250 Hz	54.6	dB
500 Hz	50.7	dB
1 kHz	48.5	dB
2 kHz	43.9	dB
4 kHz	37.7	dB
8 kHz	28.5	dB
16 kHz	24.1	dB
1:3 Octave		
6.3 Hz	57.4	dB
8 Hz	56.3	dB
10 Hz	54.3	dB
12.5 Hz	52.8	dB
16 Hz	51.8	dB
20 Hz	50.5	dB
25 Hz	53.1	dB
31.5 Hz	53.4	dB
40 Hz	56.5	dB
50 Hz	55.1	dB
63 Hz	53.1	dB
80 Hz	55.2	dB
100 Hz	56.7	dB
125 Hz	53.7	dB
160 Hz	50.6	dB
200 Hz	49.8	dB
250 Hz	51.5	dB
315 Hz	47.5	dB
400 Hz	46.4	dB
500 Hz	46.2	dB
630 Hz	45.2	dB

ReportId



800 Hz	44.0	dB
1 kHz	44.5	dB
1.25 kHz	42.3	dB
1.6 kHz	40.9	dB
2 kHz	39.2	dB
2.5 kHz	36.2	dB
3.15 kHz	35.7	dB
4 kHz	31.9	dB
5 kHz	29.0	dB
6.3 kHz	25.9	dB
8 kHz	23.5	dB
10 kHz	20.2	dB
12.5 kHz	18.2	dB
16 kHz	18.4	dB
20 kHz	21.1	dB

ReportId



Measurement Summary Report

Name RUI-UNT-03
Time 10/18/2020 12:46:42 AM
Duration 00:30:02
Instrument G071531, CR:171B

Calibration

Before 10/17/2020 11:48 PM Offset -0.04 dB **After** Offset

Basic Values		Statistical Levels (Ln)	
LAeq	53.0 dB	LAF1	65.2 dB
LAE	85.6 dB	LAF5	57.8 dB
LAFMax	74.7 dB	LAF10	53.5 dB
		LAF50	46.9 dB
		LAF90	45.3 dB
		LAF95	44.9 dB
		LAF99	44.3 dB

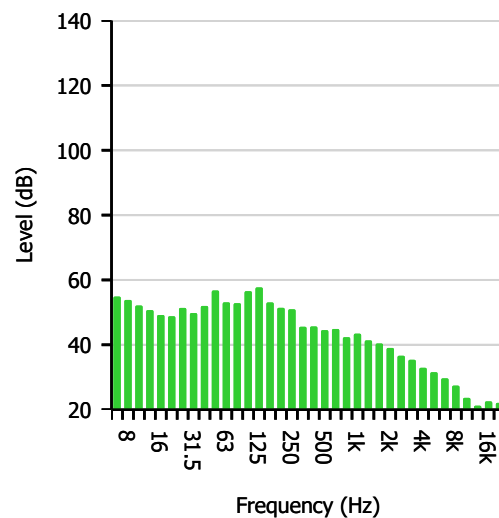
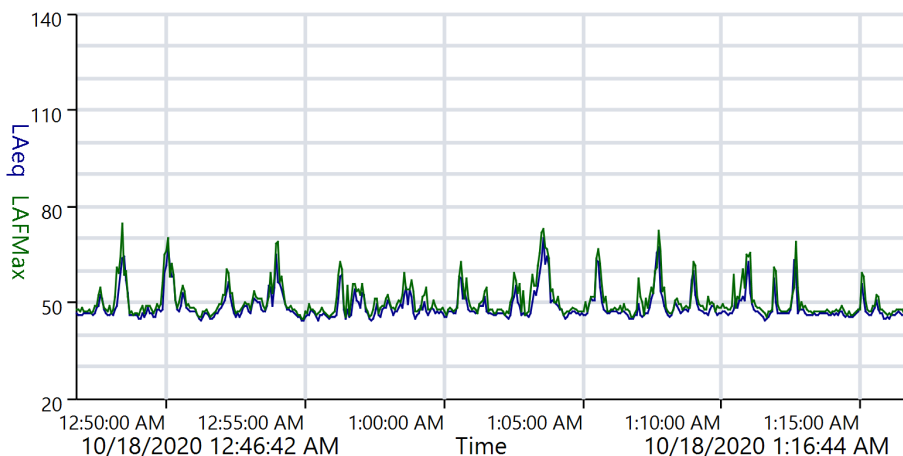



Overall Values Report

Name RUI-UNT-03
Time 10/18/2020 12:46:42 AM
Duration 00:30:02
Instrument G071531, CR:171B

Calibration

Before 10/17/2020 11:48 PM Offset -0.04 dB **After** Offset

Name	Value	Units
Leq		
LAeq	53.0	dB
LCeq	64.1	dB
LZeq	67.5	dB
LAeqI	55.3	dB
C-A	11.1	dB
Exposure		
LAE	85.6	dB
LCE	96.7	dB
LZE	100.1	dB
LEPd	41.0	dB
LEX8	41.0	dB
Peak		
LAPeak	96.0	dB
LCPeak	95.5	dB
LZPeak	96.5	dB
SPL (Max)		
LAFMax	74.7	dB
LCFMax	86.7	dB
LZFMax	87.1	dB
LASMax	71.3	dB

ReportId



LCSMax	84.5	dB
LZSMax	84.9	dB
LAIMax	78.6	dB
LCIMax	88.2	dB
LZIMax	88.7	dB
SPL (Min)		
LAFMin	43.5	dB
LCFMin	52.2	dB
LZFMin	53.0	dB
LASMin	44.1	dB
LCSMin	53.4	dB
LZSMin	54.4	dB
LAIMin	44.0	dB
LCIMin	53.4	dB
LZIMin	54.6	dB
Dose		
Dose	0.0	%
Projected Exposure		
30 Minutes	41.0	dB
1 Hour	44.0	dB
2 Hours	47.0	dB
3 Hours	48.7	dB
4 Hours	50.0	dB
5 Hours	51.0	dB
6 Hours	51.8	dB
7 Hours	52.4	dB
8 Hours	53.0	dB
10 Hours	54.0	dB
12 Hours	54.8	dB
Statistical Levels (Ln)		
LAF1	65.2	dB
LAF5	57.8	dB
LAF10	53.5	dB
LAF50	46.9	dB
LAF90	45.3	dB

ReportId



LAF95	44.9	dB
LAF99	44.3	dB
1:1 Octave		
31.5 Hz	55.9	dB
63 Hz	59.3	dB
125 Hz	60.9	dB
250 Hz	54.7	dB
500 Hz	49.8	dB
1 kHz	47.2	dB
2 kHz	43.7	dB
4 kHz	38.3	dB
8 kHz	32.3	dB
16 kHz	26.6	dB
1:3 Octave		
6.3 Hz	54.9	dB
8 Hz	53.8	dB
10 Hz	52.1	dB
12.5 Hz	50.7	dB
16 Hz	49.2	dB
20 Hz	48.8	dB
25 Hz	51.4	dB
31.5 Hz	49.8	dB
40 Hz	52.0	dB
50 Hz	56.7	dB
63 Hz	53.1	dB
80 Hz	52.8	dB
100 Hz	56.5	dB
125 Hz	57.7	dB
160 Hz	53.1	dB
200 Hz	51.4	dB
250 Hz	50.9	dB
315 Hz	45.6	dB
400 Hz	45.7	dB
500 Hz	44.5	dB
630 Hz	44.9	dB

ReportId



800 Hz	42.3	dB
1 kHz	43.4	dB
1.25 kHz	41.4	dB
1.6 kHz	40.4	dB
2 kHz	39.0	dB
2.5 kHz	36.6	dB
3.15 kHz	35.4	dB
4 kHz	32.9	dB
5 kHz	31.5	dB
6.3 kHz	29.7	dB
8 kHz	27.4	dB
10 kHz	23.6	dB
12.5 kHz	20.8	dB
16 kHz	22.6	dB
20 kHz	22.1	dB

ReportId



Measurement Summary Report

Name RUI-UNT-03
Time 10/18/2020 1:27:35 AM
Duration 00:30:00
Instrument G071531, CR:171B

Calibration

Before 10/17/2020 11:48 PM Offset -0.04 dB **After** Offset

Basic Values		Statistical Levels (Ln)	
LAeq	62.5 dB	LAF1	69.1 dB
LAE	95.1 dB	LAF5	60.0 dB
LAFMax	98.9 dB	LAF10	54.5 dB
		LAF50	47.4 dB
		LAF90	45.5 dB
		LAF95	45.1 dB
		LAF99	44.5 dB

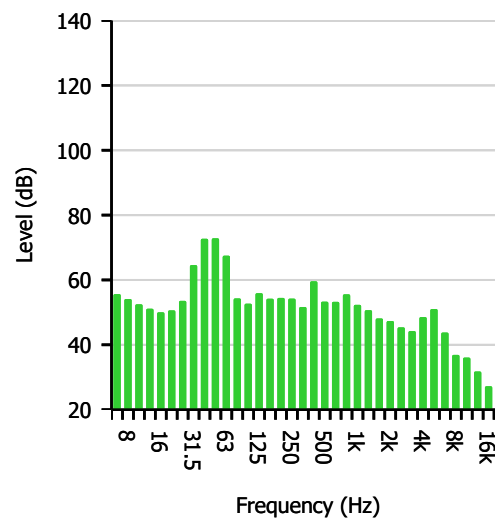
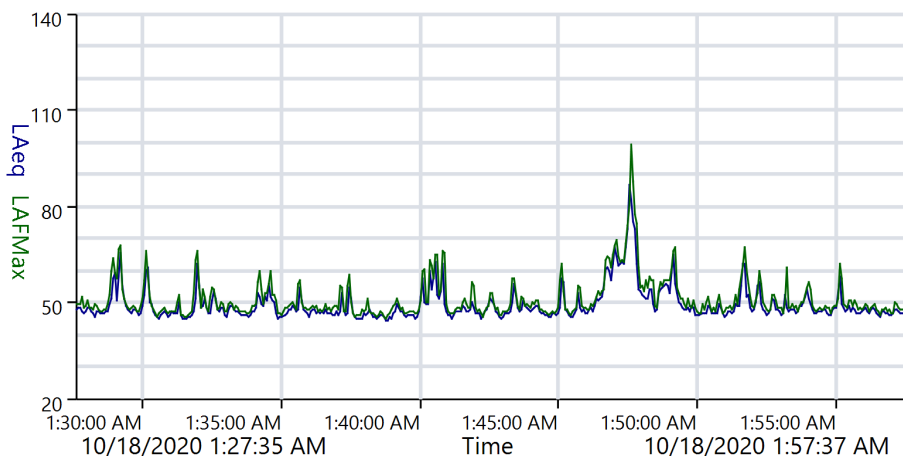



Measurement 1:3-Octave Report

Name RUI-UNT-03
Time 10/18/2020 1:27:35 AM
Duration 00:30:00
Instrument G071531, CR:171B

Calibration

Before 10/17/2020 11:48 PM Offset -0.04 dB **After** Offset

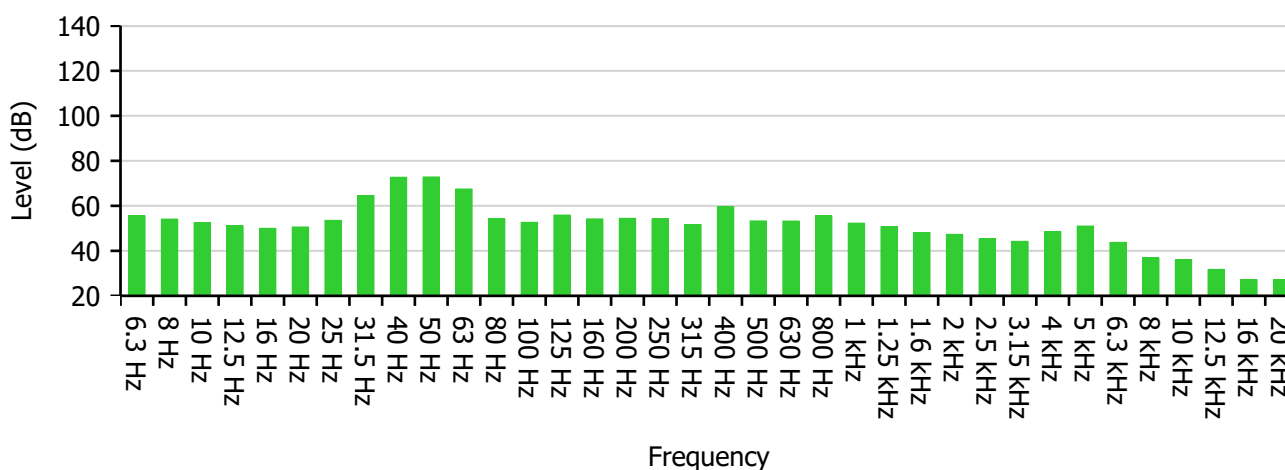

Frequency (Hz)	6.3	8	10	12.5	16	20	25	31.5	40
Level (dB)	55.6	54.1	52.5	51.1	50.0	50.6	53.5	64.6	72.7
-	50	63	80	100	125	160	200	250	315
-	72.8	67.5	54.3	52.7	55.9	54.2	54.5	54.2	51.7
-	400	500	630	800	1 000	1 250	1 600	2 000	2 500
-	59.6	53.3	53.3	55.6	52.3	50.7	48.1	47.3	45.4
-	3 150	4 000	5 000	6 300	8 000	10 000	12 500	16 000	20 000
-	44.2	48.5	51.0	43.8	36.9	36.1	31.8	27.2	27.2

Highest Band	50 Hz	72.8 dB
---------------------	-------	---------

ReportId





Overall Values Report

Name RUI-UNT-03
Time 10/18/2020 1:27:35 AM
Duration 00:30:00
Instrument G071531, CR:171B

Calibration

Before 10/17/2020 11:48 PM Offset -0.04 dB **After** Offset

Name	Value	Units
Leq		
LAeq	62.5	dB
LCeq	75.5	dB
LZeq	77.2	dB
LAeqI	71.9	dB
C-A	13.0	dB
Exposure		
LAE	95.1	dB
LCE	108.1	dB
LZE	109.8	dB
LEPd	50.5	dB
LEX8	50.5	dB
Peak		
LAPeak	114.2	dB
LCPeak	116.1	dB
LZPeak	116.3	dB
SPL (Max)		
LAFMax	98.9	dB
LCFMax	104.4	dB
LZFMax	105.7	dB
LASMax	91.6	dB

ReportId



LCSMax	101.8	dB
LZSMax	103.4	dB
LAIMax	102.5	dB
LCIMax	105.2	dB
LZIMax	106.0	dB
SPL (Min)		
LAFMin	43.7	dB
LCFMin	52.5	dB
LZFMin	53.3	dB
LASMin	44.1	dB
LCSMin	53.8	dB
LZSMin	54.9	dB
LAIMin	43.9	dB
LCIMin	53.8	dB
LZIMin	55.1	dB
Dose		
Dose	0.0	%
Projected Exposure		
30 Minutes	50.5	dB
1 Hour	53.5	dB
2 Hours	56.5	dB
3 Hours	58.2	dB
4 Hours	59.5	dB
5 Hours	60.5	dB
6 Hours	61.3	dB
7 Hours	61.9	dB
8 Hours	62.5	dB
10 Hours	63.5	dB
12 Hours	64.3	dB
Statistical Levels (Ln)		
LAF1	69.1	dB
LAF5	60.0	dB
LAF10	54.5	dB
LAF50	47.4	dB
LAF90	45.5	dB

ReportId



LAF95	45.1	dB
LAF99	44.5	dB
1:1 Octave		
31.5 Hz	73.3	dB
63 Hz	73.9	dB
125 Hz	59.2	dB
250 Hz	58.4	dB
500 Hz	61.2	dB
1 kHz	58.1	dB
2 kHz	51.8	dB
4 kHz	53.5	dB
8 kHz	45.1	dB
16 kHz	34.0	dB
1:3 Octave		
6.3 Hz	55.6	dB
8 Hz	54.1	dB
10 Hz	52.5	dB
12.5 Hz	51.1	dB
16 Hz	50.0	dB
20 Hz	50.6	dB
25 Hz	53.6	dB
31.5 Hz	64.6	dB
40 Hz	72.7	dB
50 Hz	72.8	dB
63 Hz	67.5	dB
80 Hz	54.3	dB
100 Hz	52.7	dB
125 Hz	55.9	dB
160 Hz	54.2	dB
200 Hz	54.5	dB
250 Hz	54.2	dB
315 Hz	51.7	dB
400 Hz	59.6	dB
500 Hz	53.3	dB
630 Hz	53.3	dB

ReportId



800 Hz	55.6	dB
1 kHz	52.3	dB
1.25 kHz	50.7	dB
1.6 kHz	48.1	dB
2 kHz	47.3	dB
2.5 kHz	45.4	dB
3.15 kHz	44.2	dB
4 kHz	48.5	dB
5 kHz	51.0	dB
6.3 kHz	43.8	dB
8 kHz	36.9	dB
10 kHz	36.1	dB
12.5 kHz	31.8	dB
16 kHz	27.2	dB
20 kHz	27.2	dB

ReportId



Measurement Summary Report

Name RUI-UNT-03
Time 10/19/2020 10:43:09 PM
Duration 00:30:00
Instrument G071566, CR:171B

Calibration

Before 10/19/2020 10:06 PM Offset -0.20 dB **After** 10/19/2020 11:18 PM Offset -0.20 dB

Basic Values		Statistical Levels (Ln)	
LAeq	56.7 dB	LAF1	68.7 dB
LAE	89.3 dB	LAF5	62.7 dB
LAFMax	75.3 dB	LAF10	59.6 dB
		LAF50	50.7 dB
		LAF90	47.4 dB
		LAF95	46.9 dB
		LAF99	46.1 dB

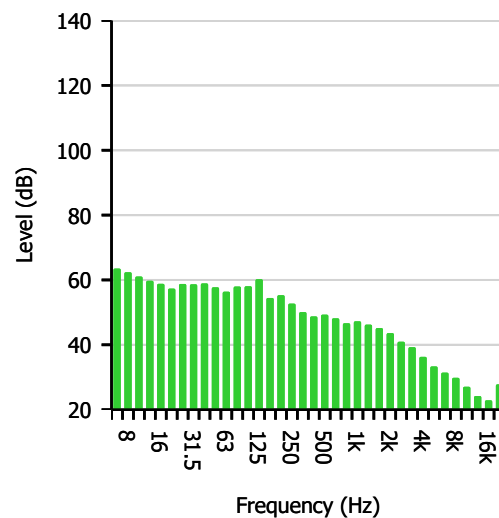
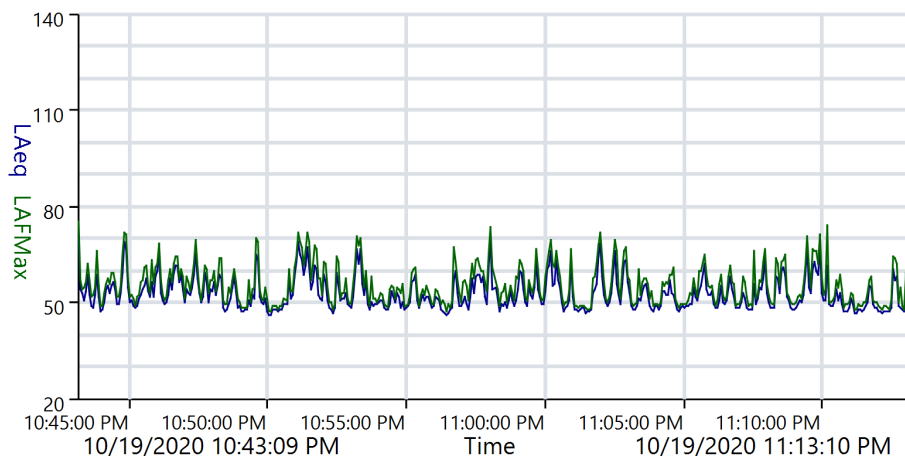



Measurement 1:3-Octave Report

Name RUI-UNT-03
Time 10/19/2020 10:43:09 PM
Duration 00:30:00
Instrument G071566, CR:171B

Calibration

Before 10/19/2020 10:06 PM Offset -0.20 dB **After** 10/19/2020 11:18 PM Offset -0.20 dB

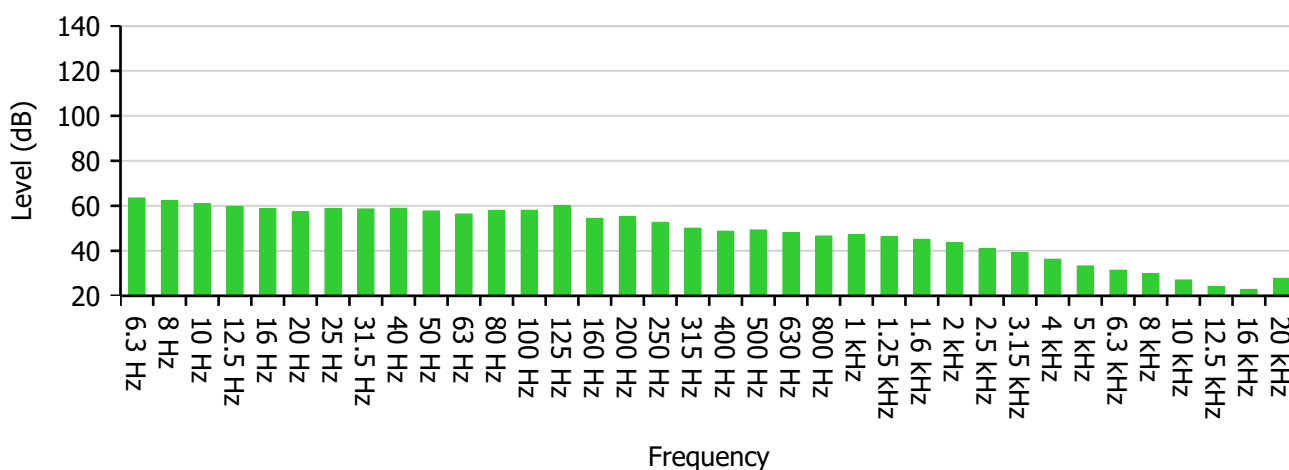

Frequency (Hz)	6.3	8	10	12.5	16	20	25	31.5	40
Level (dB)	63.5	62.4	61.1	59.7	58.8	57.3	58.8	58.7	58.9
-	50	63	80	100	125	160	200	250	315
-	57.7	56.4	58.0	58.0	60.2	54.4	55.3	52.7	50.1
-	400	500	630	800	1 000	1 250	1 600	2 000	2 500
-	48.8	49.3	48.2	46.6	47.2	46.2	45.2	43.6	41.0
-	3 150	4 000	5 000	6 300	8 000	10 000	12 500	16 000	20 000
-	39.3	36.3	33.3	31.4	29.8	27.1	24.2	22.9	27.8

Highest Band	6.3 Hz	63.5 dB
---------------------	--------	---------

ReportId





Overall Values Report

Name RUI-UNT-03
Time 10/19/2020 10:43:09 PM
Duration 00:30:00
Instrument G071566, CR:171B

Calibration

Before 10/19/2020 10:06 PM Offset -0.20 dB **After** 10/19/2020 11:18 PM Offset -0.20 dB

Name	Value	Units
Leq		
L _A eq	56.7	dB
L _C eq	67.6	dB
L _Z eq	73.8	dB
L _A eqI	59.1	dB
C-A	10.9	dB
Exposure		
L _A E	89.3	dB
L _C E	100.2	dB
L _Z E	106.4	dB
L _E Pd	44.7	dB
L _E X8	44.7	dB
Peak		
L _A Peak	96.7	dB
L _C Peak	98.5	dB
L _Z Peak	99.6	dB
SPL (Max)		
L _A FMax	75.3	dB
L _C FMax	90.3	dB
L _Z FMax	92.2	dB
L _A SMax	72.4	dB

ReportId



LCSMax	86.8	dB
LZSMax	87.1	dB
LAIMax	79.0	dB
LCIMax	90.9	dB
LZIMax	95.4	dB
SPL (Min)		
LAFMin	45.3	dB
LCFMin	54.1	dB
LZFMin	56.5	dB
LASMin	45.8	dB
LCSMin	55.6	dB
LZSMin	58.4	dB
LAIMin	45.7	dB
LCIMin	56.3	dB
LZIMin	58.5	dB
Dose		
Dose	0.0	%
Projected Exposure		
30 Minutes	44.7	dB
1 Hour	47.7	dB
2 Hours	50.7	dB
3 Hours	52.4	dB
4 Hours	53.7	dB
5 Hours	54.7	dB
6 Hours	55.5	dB
7 Hours	56.1	dB
8 Hours	56.7	dB
10 Hours	57.7	dB
12 Hours	58.5	dB
Statistical Levels (Ln)		
LAF1	68.7	dB
LAF5	62.7	dB
LAF10	59.6	dB
LAF50	50.7	dB
LAF90	47.4	dB

ReportId



LAF95	46.9	dB
LAF99	46.1	dB
1:1 Octave		
31.5 Hz	63.5	dB
63 Hz	62.1	dB
125 Hz	62.9	dB
250 Hz	57.9	dB
500 Hz	53.5	dB
1 kHz	51.4	dB
2 kHz	48.3	dB
4 kHz	41.7	dB
8 kHz	34.5	dB
16 kHz	30.2	dB
1:3 Octave		
6.3 Hz	63.5	dB
8 Hz	62.4	dB
10 Hz	61.1	dB
12.5 Hz	59.7	dB
16 Hz	58.8	dB
20 Hz	57.3	dB
25 Hz	58.8	dB
31.5 Hz	58.7	dB
40 Hz	58.9	dB
50 Hz	57.7	dB
63 Hz	56.4	dB
80 Hz	58.0	dB
100 Hz	58.1	dB
125 Hz	60.2	dB
160 Hz	54.4	dB
200 Hz	55.3	dB
250 Hz	52.7	dB
315 Hz	50.1	dB
400 Hz	48.8	dB
500 Hz	49.3	dB
630 Hz	48.2	dB

ReportId



800 Hz	46.6	dB
1 kHz	47.2	dB
1.25 kHz	46.2	dB
1.6 kHz	45.2	dB
2 kHz	43.6	dB
2.5 kHz	41.0	dB
3.15 kHz	39.3	dB
4 kHz	36.3	dB
5 kHz	33.3	dB
6.3 kHz	31.4	dB
8 kHz	29.8	dB
10 kHz	27.1	dB
12.5 kHz	24.2	dB
16 kHz	22.9	dB
20 kHz	27.8	dB

ReportId



Measurement Summary Report

Name RUI-UNT-03
Time 10/19/2020 11:21:29 PM
Duration 00:30:00
Instrument G071531, CR:171B

Calibration

Before 10/19/2020 11:19 PM Offset -1.48 dB **After** 10/19/2020 11:55 PM Offset -1.46 dB

Basic Values		Statistical Levels (Ln)	
LAeq	54.9 dB	LAF1	67.1 dB
LAE	87.5 dB	LAF5	61.1 dB
LAFMax	75.8 dB	LAF10	57.0 dB
		LAF50	47.3 dB
		LAF90	44.9 dB
		LAF95	44.4 dB
		LAF99	43.8 dB

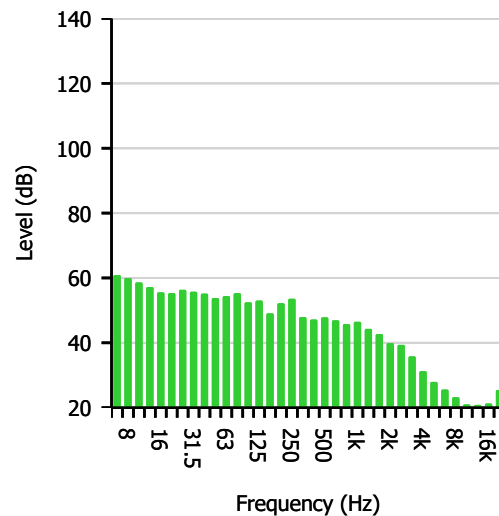
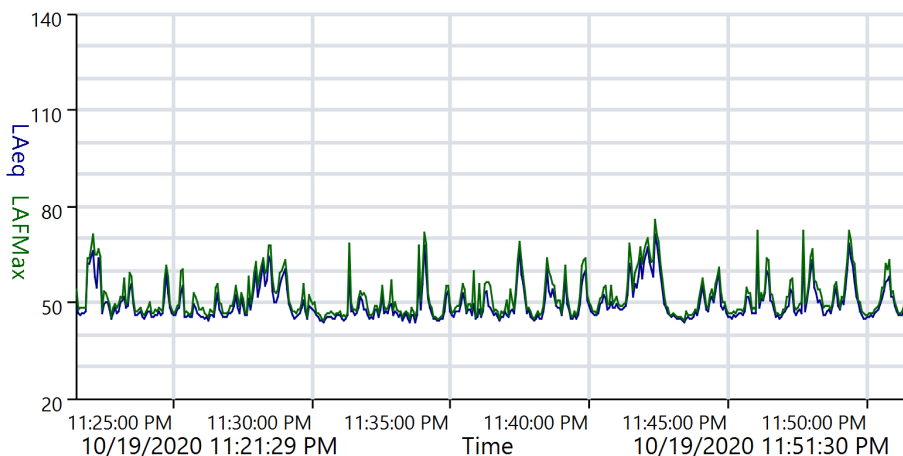



Measurement 1:3-Octave Report

Name RUI-UNT-03
Time 10/19/2020 11:21:29 PM
Duration 00:30:00
Instrument G071531, CR:171B

Calibration

Before 10/19/2020 11:19 PM Offset -1.48 dB **After** 10/19/2020 11:55 PM Offset -1.46 dB

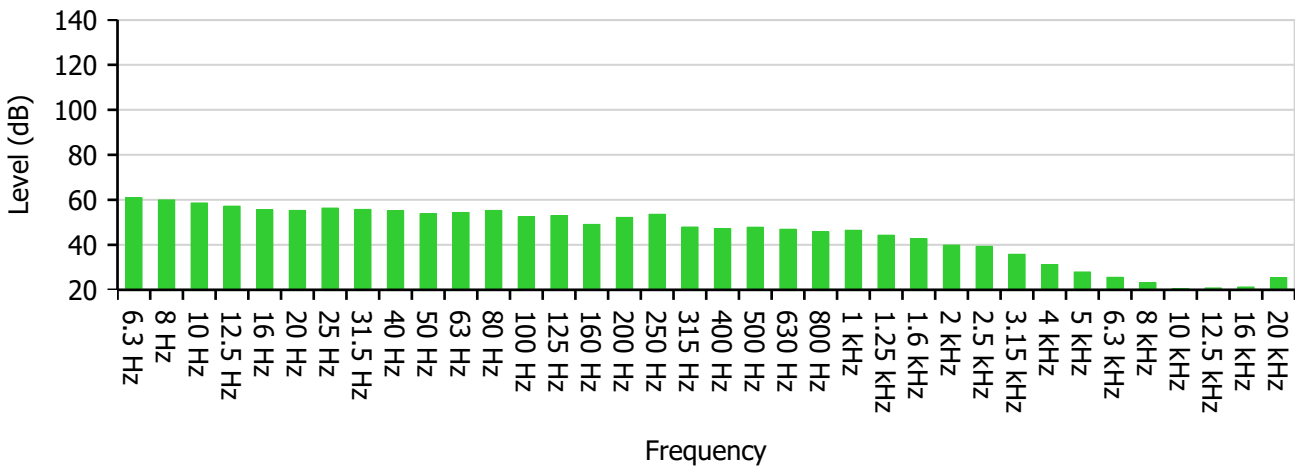

Frequency (Hz)	6.3	8	10	12.5	16	20	25	31.5	40
Level (dB)	60.9	60.0	58.6	57.2	55.6	55.3	56.3	55.8	55.2
-	50	63	80	100	125	160	200	250	315
-	53.8	54.4	55.3	52.5	53.0	49.1	52.2	53.6	47.9
-	400	500	630	800	1 000	1 250	1 600	2 000	2 500
-	47.2	47.8	46.9	45.8	46.5	44.3	42.7	39.9	39.4
-	3 150	4 000	5 000	6 300	8 000	10 000	12 500	16 000	20 000
-	35.8	31.3	28.0	25.6	23.2	20.6	20.9	21.3	25.5

Highest Band	6.3 Hz	60.9 dB
---------------------	--------	---------

ReportId





Overall Values Report

Name RUI-UNT-03
Time 10/19/2020 11:21:29 PM
Duration 00:30:00
Instrument G071531, CR:171B

Calibration

Before 10/19/2020 11:19 PM Offset -1.48 dB **After** 10/19/2020 11:55 PM Offset -1.46 dB

Name	Value	Units
Leq		
L _A eq	54.9	dB
L _C eq	64.2	dB
L _Z eq	71.3	dB
L _A eqI	57.1	dB
C-A	9.3	dB
Exposure		
L _A E	87.5	dB
L _C E	96.8	dB
L _Z E	103.9	dB
L _E Pd	42.9	dB
L _E X8	42.9	dB
Peak		
L _A Peak	86.7	dB
L _C Peak	94.6	dB
L _Z Peak	96.7	dB
SPL (Max)		
L _A FMax	75.8	dB
L _C FMax	85.8	dB
L _Z FMax	89.4	dB
L _A SMax	73.3	dB

ReportId



LCSMax	83.1	dB
LZSMax	85.5	dB
LAIMax	77.0	dB
LCIMax	86.4	dB
LZIMax	91.8	dB
SPL (Min)		
LAFMin	43.0	dB
LCFMin	52.8	dB
LZFMin	54.7	dB
LASMin	43.6	dB
LCSMin	54.1	dB
LZSMin	56.1	dB
LAIMin	43.2	dB
LCIMin	54.3	dB
LZIMin	56.1	dB
Dose		
Dose	0.0	%
Projected Exposure		
30 Minutes	42.9	dB
1 Hour	45.9	dB
2 Hours	48.9	dB
3 Hours	50.6	dB
4 Hours	51.9	dB
5 Hours	52.9	dB
6 Hours	53.7	dB
7 Hours	54.3	dB
8 Hours	54.9	dB
10 Hours	55.9	dB
12 Hours	56.7	dB
Statistical Levels (Ln)		
LAF1	67.1	dB
LAF5	61.1	dB
LAF10	57.0	dB
LAF50	47.3	dB
LAF90	44.9	dB

ReportId



LAF95	44.4	dB
LAF99	43.8	dB
1:1 Octave		
31.5 Hz	60.5	dB
63 Hz	59.3	dB
125 Hz	56.6	dB
250 Hz	56.6	dB
500 Hz	52.1	dB
1 kHz	50.3	dB
2 kHz	45.6	dB
4 kHz	37.6	dB
8 kHz	28.3	dB
16 kHz	27.8	dB
1:3 Octave		
6.3 Hz	60.9	dB
8 Hz	60.0	dB
10 Hz	58.6	dB
12.5 Hz	57.2	dB
16 Hz	55.6	dB
20 Hz	55.3	dB
25 Hz	56.4	dB
31.5 Hz	55.8	dB
40 Hz	55.2	dB
50 Hz	53.8	dB
63 Hz	54.4	dB
80 Hz	55.3	dB
100 Hz	52.5	dB
125 Hz	53.0	dB
160 Hz	49.1	dB
200 Hz	52.2	dB
250 Hz	53.6	dB
315 Hz	47.9	dB
400 Hz	47.2	dB
500 Hz	47.9	dB
630 Hz	46.9	dB

ReportId



800 Hz	45.8	dB
1 kHz	46.5	dB
1.25 kHz	44.3	dB
1.6 kHz	42.7	dB
2 kHz	39.9	dB
2.5 kHz	39.4	dB
3.15 kHz	35.8	dB
4 kHz	31.3	dB
5 kHz	28.0	dB
6.3 kHz	25.6	dB
8 kHz	23.2	dB
10 kHz	20.6	dB
12.5 kHz	20.9	dB
16 kHz	21.3	dB
20 kHz	25.5	dB

ReportId



Measurement Summary Report

Name RUI-UNT-03
Time 10/19/2020 11:57:16 PM
Duration 00:30:00
Instrument G071531, CR:171B

Calibration

Before 10/19/2020 11:55 PM Offset -1.46 dB **After** 10/20/2020 12:29 AM Offset -1.48 dB

Basic Values		Statistical Levels (Ln)	
LAeq	53.7 dB	LAF1	66.4 dB
LAE	86.3 dB	LAF5	59.1 dB
LAFMax	73.5 dB	LAF10	54.8 dB
		LAF50	46.6 dB
		LAF90	44.0 dB
		LAF95	43.5 dB
		LAF99	42.9 dB

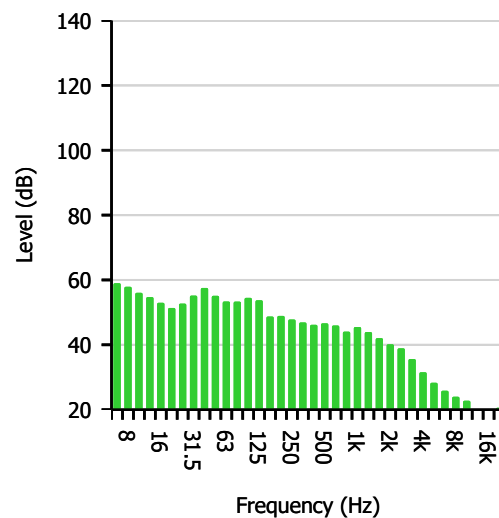
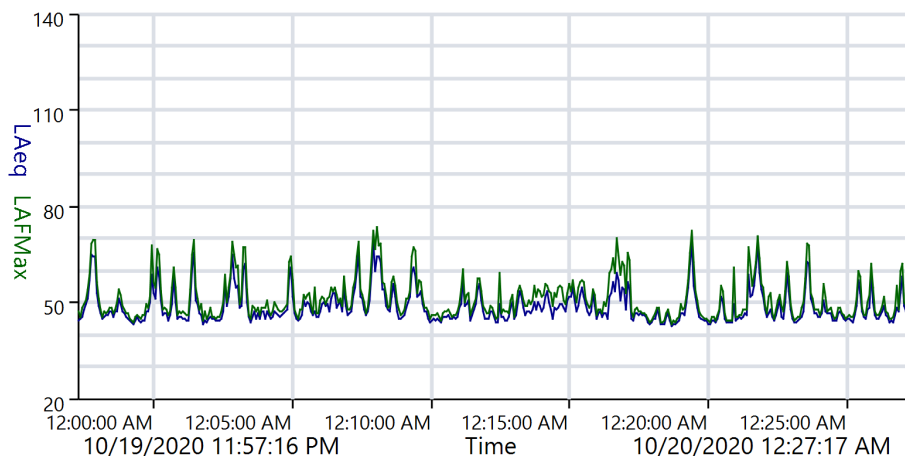



Measurement 1:3-Octave Report

Name RUI-UNT-03
Time 10/19/2020 11:57:16 PM
Duration 00:30:00
Instrument G071531, CR:171B

Calibration

Before 10/19/2020 11:55 PM Offset -1.46 dB **After** 10/20/2020 12:29 AM Offset -1.48 dB

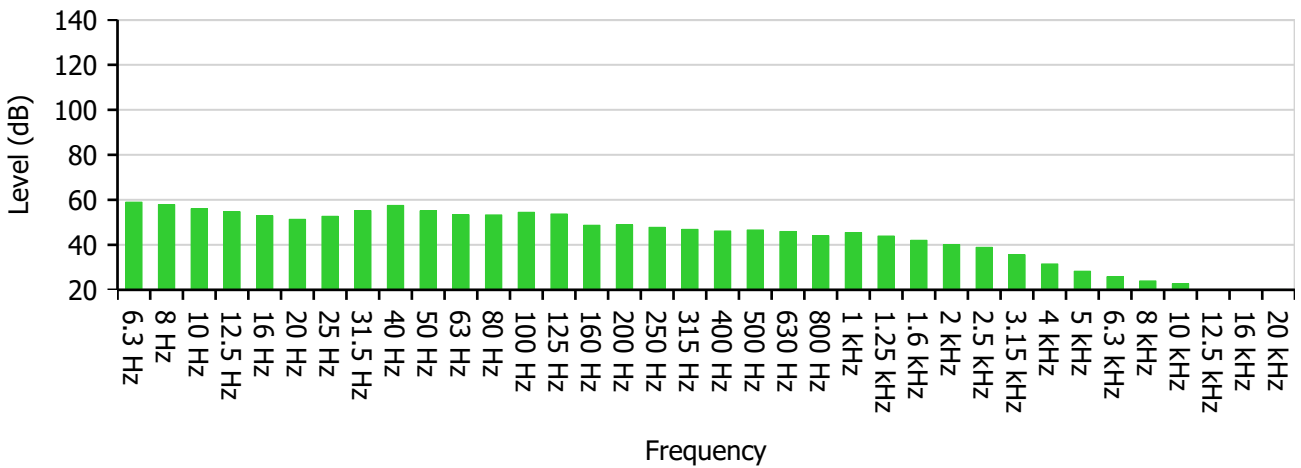

Frequency (Hz)	6.3	8	10	12.5	16	20	25	31.5	40
Level (dB)	59.0	57.9	56.0	54.7	53.0	51.4	52.7	55.2	57.5
-	50	63	80	100	125	160	200	250	315
-	55.1	53.3	53.3	54.5	53.7	48.7	48.9	47.8	46.9
-	400	500	630	800	1 000	1 250	1 600	2 000	2 500
-	46.2	46.6	46.0	44.1	45.5	43.9	42.0	40.1	38.9
-	3 150	4 000	5 000	6 300	8 000	10 000	12 500	16 000	20 000
-	35.6	31.5	28.3	25.8	24.0	22.8	19.8	18.7	20.2

Highest Band	6.3 Hz	59.0 dB
---------------------	--------	---------

ReportId





Overall Values Report

Name RUI-UNT-03
Time 10/19/2020 11:57:16 PM
Duration 00:30:00
Instrument G071531, CR:171B

Calibration

Before 10/19/2020 11:55 PM Offset -1.46 dB **After** 10/20/2020 12:29 AM Offset -1.48 dB

Name	Value	Units
Leq		
LAeq	53.7	dB
LCeq	63.6	dB
LZeq	69.5	dB
LAeqI	56.1	dB
C-A	9.8	dB
Exposure		
LAE	86.3	dB
LCE	96.1	dB
LZE	102.1	dB
LEPd	41.7	dB
LEX8	41.7	dB
Peak		
LAPeak	88.0	dB
LCPeak	94.5	dB
LZPeak	95.9	dB
SPL (Max)		
LAFMax	73.5	dB
LCFMax	85.7	dB
LZFMax	87.5	dB
LASMax	70.6	dB

ReportId



LCSMax	83.2	dB
LZSMax	84.9	dB
LAIMax	75.3	dB
LCIMax	87.0	dB
LZIMax	90.3	dB
SPL (Min)		
LAFMin	42.0	dB
LCFMin	51.0	dB
LZFMin	52.3	dB
LASMin	42.4	dB
LCSMin	52.1	dB
LZSMin	53.9	dB
LAIMin	42.2	dB
LCIMin	52.3	dB
LZIMin	54.3	dB
Dose		
Dose	0.0	%
Projected Exposure		
30 Minutes	41.7	dB
1 Hour	44.7	dB
2 Hours	47.7	dB
3 Hours	49.4	dB
4 Hours	50.7	dB
5 Hours	51.7	dB
6 Hours	52.5	dB
7 Hours	53.1	dB
8 Hours	53.7	dB
10 Hours	54.7	dB
12 Hours	55.5	dB
Statistical Levels (Ln)		
LAF1	66.4	dB
LAF5	59.1	dB
LAF10	54.8	dB
LAF50	46.6	dB
LAF90	44.0	dB

ReportId



LAF95	43.5	dB
LAF99	42.9	dB
1:1 Octave		
31.5 Hz	60.3	dB
63 Hz	58.7	dB
125 Hz	57.7	dB
250 Hz	52.7	dB
500 Hz	51.0	dB
1 kHz	49.3	dB
2 kHz	45.3	dB
4 kHz	37.5	dB
8 kHz	29.1	dB
16 kHz	24.3	dB
1:3 Octave		
6.3 Hz	59.0	dB
8 Hz	57.9	dB
10 Hz	56.0	dB
12.5 Hz	54.7	dB
16 Hz	53.0	dB
20 Hz	51.4	dB
25 Hz	52.7	dB
31.5 Hz	55.2	dB
40 Hz	57.5	dB
50 Hz	55.1	dB
63 Hz	53.4	dB
80 Hz	53.3	dB
100 Hz	54.5	dB
125 Hz	53.7	dB
160 Hz	48.7	dB
200 Hz	48.9	dB
250 Hz	47.8	dB
315 Hz	46.9	dB
400 Hz	46.2	dB
500 Hz	46.6	dB
630 Hz	46.0	dB

ReportId



800 Hz	44.1	dB
1 kHz	45.5	dB
1.25 kHz	43.9	dB
1.6 kHz	42.0	dB
2 kHz	40.1	dB
2.5 kHz	38.9	dB
3.15 kHz	35.6	dB
4 kHz	31.5	dB
5 kHz	28.3	dB
6.3 kHz	25.8	dB
8 kHz	24.0	dB
10 kHz	22.8	dB
12.5 kHz	19.8	dB
16 kHz	18.7	dB
20 kHz	20.2	dB

ReportId



Measurement Summary Report

Name RUI-UNT-03
Time 10/20/2020 12:32:13 AM
Duration 00:30:00
Instrument G071531, CR:171B

Calibration

Before 10/20/2020 12:29 AM Offset -1.48 dB **After** 10/20/2020 1:38 AM Offset -1.48 dB

Basic Values		Statistical Levels (Ln)	
LAeq	50.2 dB	LAF1	61.2 dB
LAE	82.8 dB	LAF5	53.4 dB
LAFMax	73.6 dB	LAF10	49.8 dB
		LAF50	44.2 dB
		LAF90	42.0 dB
		LAF95	41.5 dB
		LAF99	40.7 dB

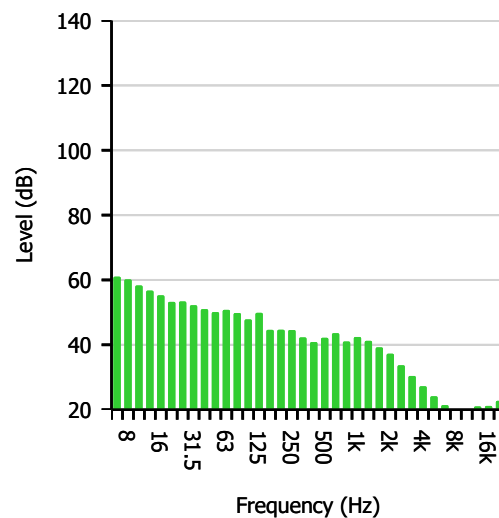
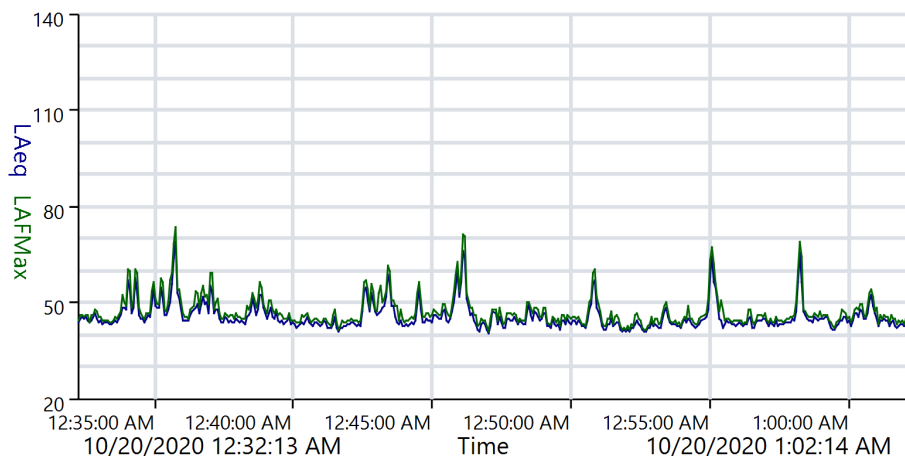



Measurement 1:3-Octave Report

Name RUI-UNT-03
Time 10/20/2020 12:32:13 AM
Duration 00:30:00
Instrument G071531, CR:171B

Calibration

Before 10/20/2020 12:29 AM Offset -1.48 dB **After** 10/20/2020 1:38 AM Offset -1.48 dB

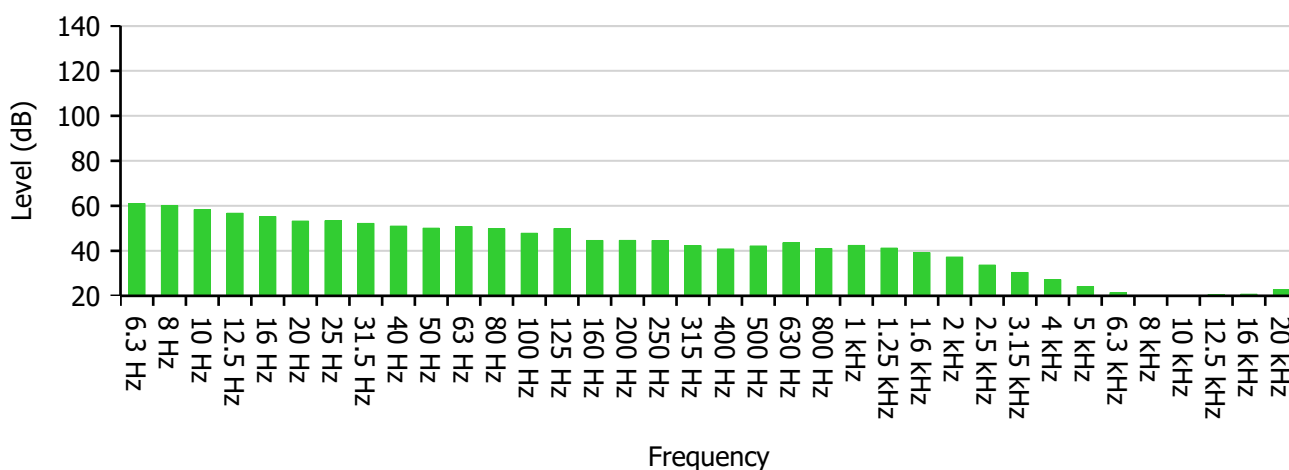

Frequency (Hz)	6.3	8	10	12.5	16	20	25	31.5	40
Level (dB)	61.0	60.2	58.3	56.7	55.3	53.2	53.4	52.2	51.0
-	50	63	80	100	125	160	200	250	315
-	50.1	50.8	49.8	47.8	49.9	44.6	44.6	44.6	42.3
-	400	500	630	800	1 000	1 250	1 600	2 000	2 500
-	40.8	42.2	43.6	41.0	42.4	41.2	39.2	37.3	33.7
-	3 150	4 000	5 000	6 300	8 000	10 000	12 500	16 000	20 000
-	30.4	27.2	24.1	21.4	19.0	17.4	20.6	20.7	22.7

Highest Band	6.3 Hz	61.0 dB
---------------------	--------	---------

ReportId





Overall Values Report

Name RUI-UNT-03
Time 10/20/2020 12:32:13 AM
Duration 00:30:00
Instrument G071531, CR:171B

Calibration

Before 10/20/2020 12:29 AM Offset -1.48 dB **After** 10/20/2020 1:38 AM Offset -1.48 dB

Name	Value	Units
Leq		
L _{Aeq}	50.2	dB
L _{Ceq}	60.1	dB
L _{Zeq}	70.5	dB
L _{AeqI}	51.7	dB
C-A	9.9	dB
Exposure		
L _{AE}	82.8	dB
L _{CE}	92.7	dB
L _{ZE}	103.0	dB
L _{EPd}	38.2	dB
L _{EX8}	38.2	dB
Peak		
L _{APeak}	88.2	dB
L _{CPeak}	90.1	dB
L _{ZPeak}	96.3	dB
SPL (Max)		
L _{AFMax}	73.6	dB
L _{CFMax}	78.7	dB
L _{ZFMax}	91.4	dB
L _{ASMax}	71.6	dB

ReportId



LCSMax	76.6	dB
LZSMax	86.7	dB
LAIMax	74.2	dB
LCIMax	79.5	dB
LZIMax	94.4	dB
SPL (Min)		
LAFMin	40.0	dB
LCFMin	49.8	dB
LZFMin	52.1	dB
LASMin	40.4	dB
LCSMin	50.9	dB
LZSMin	54.6	dB
LAIMin	40.2	dB
LCIMin	51.2	dB
LZIMin	54.8	dB
Dose		
Dose	0.0	%
Projected Exposure		
30 Minutes	38.2	dB
1 Hour	41.2	dB
2 Hours	44.2	dB
3 Hours	45.9	dB
4 Hours	47.2	dB
5 Hours	48.2	dB
6 Hours	49.0	dB
7 Hours	49.6	dB
8 Hours	50.2	dB
10 Hours	51.2	dB
12 Hours	52.0	dB
Statistical Levels (Ln)		
LAF1	61.2	dB
LAF5	53.4	dB
LAF10	49.8	dB
LAF50	44.2	dB
LAF90	42.0	dB

ReportId



LAF95	41.5	dB
LAF99	40.7	dB
1:1 Octave		
31.5 Hz	57.0	dB
63 Hz	55.0	dB
125 Hz	52.7	dB
250 Hz	48.7	dB
500 Hz	47.1	dB
1 kHz	46.3	dB
2 kHz	42.0	dB
4 kHz	32.7	dB
8 kHz	24.3	dB
16 kHz	26.2	dB
1:3 Octave		
6.3 Hz	61.0	dB
8 Hz	60.2	dB
10 Hz	58.3	dB
12.5 Hz	56.7	dB
16 Hz	55.3	dB
20 Hz	53.2	dB
25 Hz	53.4	dB
31.5 Hz	52.2	dB
40 Hz	51.0	dB
50 Hz	50.1	dB
63 Hz	50.8	dB
80 Hz	49.8	dB
100 Hz	47.8	dB
125 Hz	49.9	dB
160 Hz	44.6	dB
200 Hz	44.6	dB
250 Hz	44.6	dB
315 Hz	42.3	dB
400 Hz	40.8	dB
500 Hz	42.2	dB
630 Hz	43.6	dB

ReportId



800 Hz	41.0	dB
1 kHz	42.4	dB
1.25 kHz	41.2	dB
1.6 kHz	39.2	dB
2 kHz	37.3	dB
2.5 kHz	33.7	dB
3.15 kHz	30.4	dB
4 kHz	27.2	dB
5 kHz	24.1	dB
6.3 kHz	21.4	dB
8 kHz	19.0	dB
10 kHz	17.4	dB
12.5 kHz	20.6	dB
16 kHz	20.7	dB
20 kHz	22.7	dB

ReportId



Measurement Summary Report

Name RUI-UNT-03
Time 10/20/2020 1:07:53 AM
Duration 00:30:00
Instrument G071531, CR:171B

Calibration

Before 10/20/2020 12:29 AM Offset -1.48 dB **After** 10/20/2020 1:38 AM Offset -1.48 dB

Basic Values		Statistical Levels (Ln)	
LAeq	50.2 dB	LAF1	61.4 dB
LAE	82.8 dB	LAF5	54.1 dB
LAFMax	71.9 dB	LAF10	50.2 dB
		LAF50	44.6 dB
		LAF90	42.4 dB
		LAF95	41.9 dB
		LAF99	41.3 dB

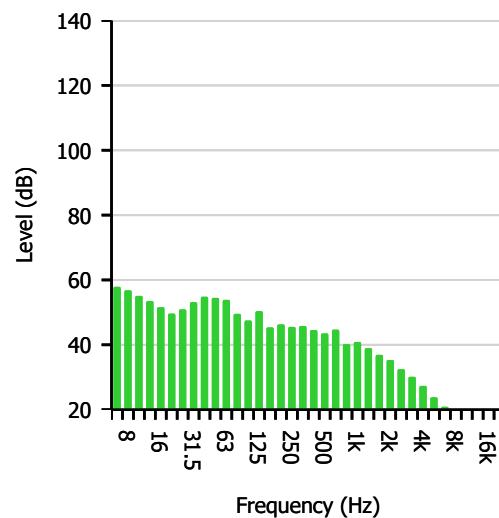
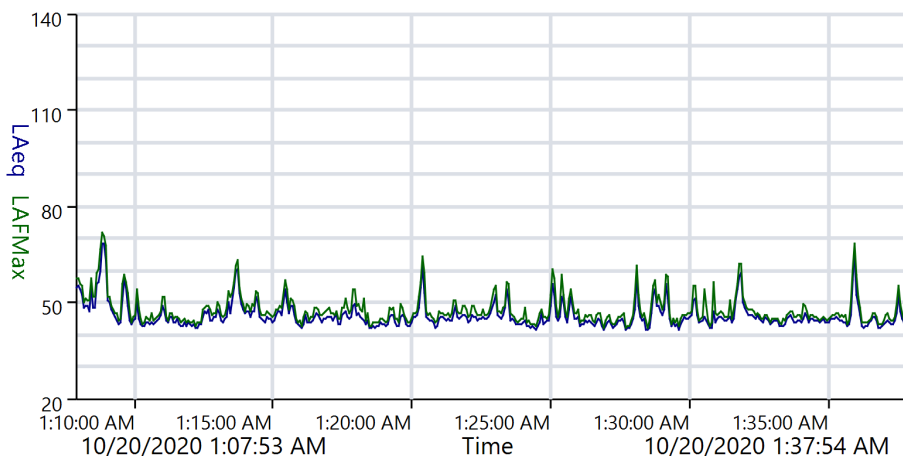



Measurement 1:3-Octave Report

Name RUI-UNT-03
Time 10/20/2020 1:07:53 AM
Duration 00:30:00
Instrument G071531, CR:171B

Calibration

Before 10/20/2020 12:29 AM Offset -1.48 dB **After** 10/20/2020 1:38 AM Offset -1.48 dB

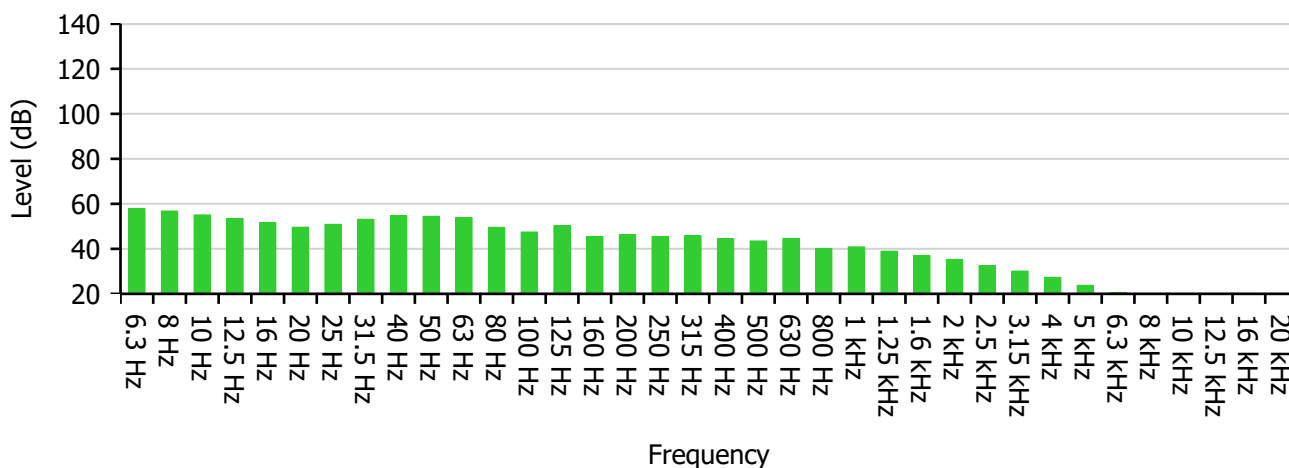

Frequency (Hz)	6.3	8	10	12.5	16	20	25	31.5	40
Level (dB)	57.9	56.8	55.1	53.5	51.6	49.6	50.9	53.1	54.8
-	50	63	80	100	125	160	200	250	315
-	54.5	53.9	49.5	47.5	50.4	45.4	46.3	45.5	45.8
-	400	500	630	800	1 000	1 250	1 600	2 000	2 500
-	44.5	43.5	44.7	40.2	40.9	39.0	36.9	35.3	32.5
-	3 150	4 000	5 000	6 300	8 000	10 000	12 500	16 000	20 000
-	30.1	27.3	23.8	20.5	18.0	15.5	15.1	16.5	19.5

Highest Band	6.3 Hz	57.9 dB
---------------------	--------	---------

ReportId





Overall Values Report

Name RUI-UNT-03
Time 10/20/2020 1:07:53 AM
Duration 00:30:00
Instrument G071531, CR:171B

Calibration

Before 10/20/2020 12:29 AM Offset -1.48 dB **After** 10/20/2020 1:38 AM Offset -1.48 dB

Name	Value	Units
Leq		
LAeq	50.2	dB
LCeq	61.2	dB
LZeq	68.3	dB
LAeqI	51.4	dB
C-A	11.0	dB
Exposure		
LAE	82.8	dB
LCE	93.8	dB
LZE	100.9	dB
LEPd	38.2	dB
LEX8	38.2	dB
Peak		
LAPeak	83.0	dB
LCPeak	90.3	dB
LZPeak	91.1	dB
SPL (Max)		
LAFMax	71.9	dB
LCFMax	81.4	dB
LZFMax	84.0	dB
LASMax	69.9	dB

ReportId



LCSMax	79.0	dB
LZSMax	79.7	dB
LAIMax	72.3	dB
LCIMax	82.4	dB
LZIMax	86.9	dB
SPL (Min)		
LAFMin	40.3	dB
LCFMin	51.3	dB
LZFMin	53.2	dB
LASMin	41.1	dB
LCSMin	52.4	dB
LZSMin	55.0	dB
LAIMin	40.7	dB
LCIMin	52.7	dB
LZIMin	55.3	dB
Dose		
Dose	0.0	%
Projected Exposure		
30 Minutes	38.2	dB
1 Hour	41.2	dB
2 Hours	44.2	dB
3 Hours	45.9	dB
4 Hours	47.2	dB
5 Hours	48.2	dB
6 Hours	49.0	dB
7 Hours	49.6	dB
8 Hours	50.2	dB
10 Hours	51.2	dB
12 Hours	52.0	dB
Statistical Levels (Ln)		
LAF1	61.4	dB
LAF5	54.1	dB
LAF10	50.2	dB
LAF50	44.6	dB
LAF90	42.4	dB

ReportId



LAF95	41.9	dB
LAF99	41.3	dB
1:1 Octave		
31.5 Hz	58.0	dB
63 Hz	57.8	dB
125 Hz	53.0	dB
250 Hz	50.6	dB
500 Hz	49.0	dB
1 kHz	44.8	dB
2 kHz	40.0	dB
4 kHz	32.5	dB
8 kHz	23.2	dB
16 kHz	22.2	dB
1:3 Octave		
6.3 Hz	57.9	dB
8 Hz	56.8	dB
10 Hz	55.1	dB
12.5 Hz	53.5	dB
16 Hz	51.6	dB
20 Hz	49.6	dB
25 Hz	50.9	dB
31.5 Hz	53.1	dB
40 Hz	54.8	dB
50 Hz	54.5	dB
63 Hz	53.9	dB
80 Hz	49.6	dB
100 Hz	47.5	dB
125 Hz	50.4	dB
160 Hz	45.4	dB
200 Hz	46.3	dB
250 Hz	45.5	dB
315 Hz	45.8	dB
400 Hz	44.5	dB
500 Hz	43.5	dB
630 Hz	44.7	dB

ReportId



800 Hz	40.2	dB
1 kHz	40.9	dB
1.25 kHz	39.0	dB
1.6 kHz	36.9	dB
2 kHz	35.3	dB
2.5 kHz	32.5	dB
3.15 kHz	30.1	dB
4 kHz	27.3	dB
5 kHz	23.8	dB
6.3 kHz	20.5	dB
8 kHz	18.0	dB
10 kHz	15.5	dB
12.5 kHz	15.1	dB
16 kHz	16.5	dB
20 kHz	19.5	dB

ReportId



Measurement Summary Report

Name RUI-UNT-03
Time 10/20/2020 1:40:48 AM
Duration 00:30:00
Instrument G071531, CR:171B

Calibration

Before 10/20/2020 1:38 AM Offset -1.48 dB **After** Offset

Basic Values		Statistical Levels (Ln)	
LAeq	47.5 dB	LAF1	58.5 dB
LAE	80.1 dB	LAF5	51.8 dB
LAFMax	67.3 dB	LAF10	47.6 dB
		LAF50	43.1 dB
		LAF90	41.6 dB
		LAF95	41.4 dB
		LAF99	40.9 dB

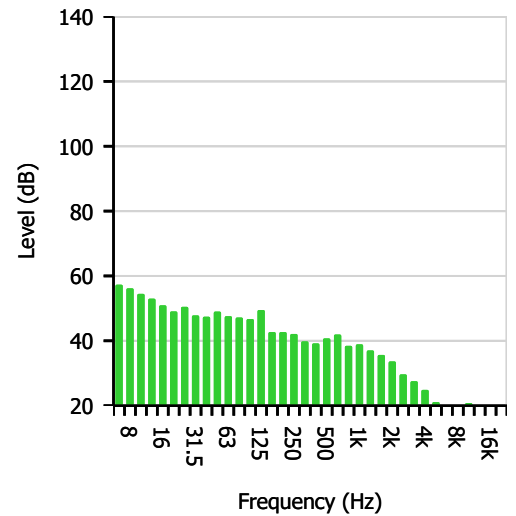
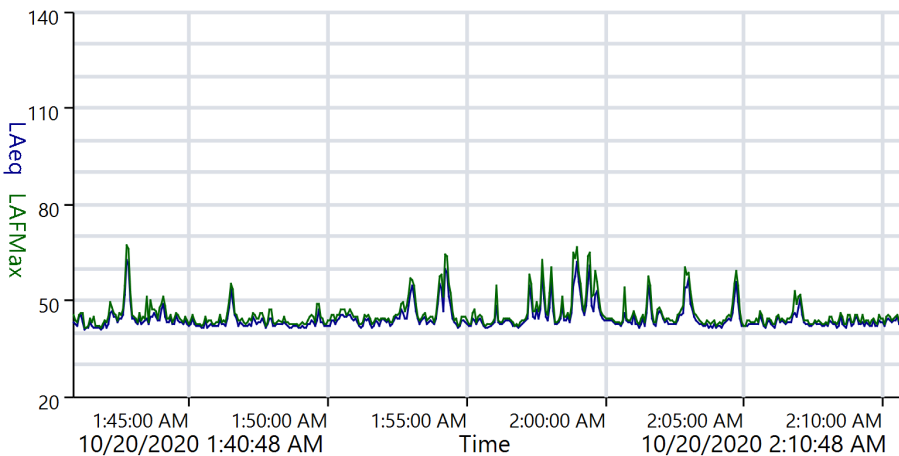



Measurement 1:3-Octave Report

Name RUI-UNT-03
Time 10/20/2020 1:40:48 AM
Duration 00:30:00
Instrument G071531, CR:171B

Calibration

Before 10/20/2020 1:38 AM Offset -1.48 dB **After** Offset

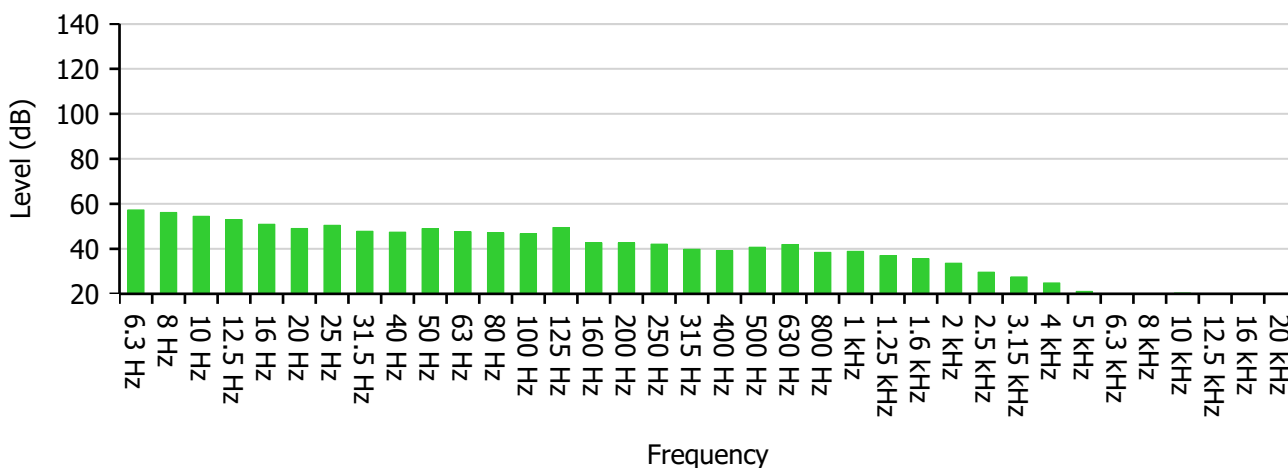

Frequency (Hz)	6.3	8	10	12.5	16	20	25	31.5	40
Level (dB)	57.3	56.2	54.5	53.0	50.9	49.1	50.5	47.8	47.4
-	50	63	80	100	125	160	200	250	315
-	49.0	47.6	47.2	46.7	49.5	42.7	42.7	42.1	39.8
-	400	500	630	800	1 000	1 250	1 600	2 000	2 500
-	39.2	40.7	41.9	38.5	38.9	37.0	35.6	33.6	29.6
-	3 150	4 000	5 000	6 300	8 000	10 000	12 500	16 000	20 000
-	27.5	24.9	21.1	18.5	16.9	20.4	15.5	16.5	19.6

Highest Band	6.3 Hz	57.3 dB
---------------------	--------	---------

ReportId





Overall Values Report

Name RUI-UNT-03
Time 10/20/2020 1:40:48 AM
Duration 00:30:00
Instrument G071531, CR:171B

Calibration

Before 10/20/2020 1:38 AM Offset -1.48 dB **After** Offset

Name	Value	Units
Leq		
LAeq	47.5	dB
LCeq	57.6	dB
LZeq	67.1	dB
LAeqI	48.9	dB
C-A	10.1	dB
Exposure		
LAE	80.1	dB
LCE	90.2	dB
LZE	99.7	dB
LEPd	35.5	dB
LEX8	35.5	dB
Peak		
LAPeak	80.0	dB
LCPeak	87.1	dB
LZPeak	92.0	dB
SPL (Max)		
LAFMax	67.3	dB
LCFMax	77.9	dB
LZFMax	85.6	dB
LASMax	65.5	dB

ReportId



LCSMax	74.6	dB
LZSMax	81.1	dB
LAIMax	68.4	dB
LCIMax	80.1	dB
LZIMax	88.9	dB
SPL (Min)		
LAFMin	40.1	dB
LCFMin	49.6	dB
LZFMin	51.3	dB
LASMin	40.6	dB
LCSMin	51.2	dB
LZSMin	52.4	dB
LAIMin	40.3	dB
LCIMin	51.2	dB
LZIMin	52.4	dB
Dose		
Dose	0.0	%
Projected Exposure		
30 Minutes	35.5	dB
1 Hour	38.5	dB
2 Hours	41.5	dB
3 Hours	43.2	dB
4 Hours	44.5	dB
5 Hours	45.5	dB
6 Hours	46.3	dB
7 Hours	46.9	dB
8 Hours	47.5	dB
10 Hours	48.5	dB
12 Hours	49.3	dB
Statistical Levels (Ln)		
LAF1	58.5	dB
LAF5	51.8	dB
LAF10	47.6	dB
LAF50	43.1	dB
LAF90	41.6	dB

ReportId



LAF95	41.4	dB
LAF99	40.9	dB
1:1 Octave		
31.5 Hz	53.5	dB
63 Hz	52.7	dB
125 Hz	51.8	dB
250 Hz	46.4	dB
500 Hz	45.5	dB
1 kHz	42.9	dB
2 kHz	38.3	dB
4 kHz	30.0	dB
8 kHz	23.6	dB
16 kHz	22.3	dB
1:3 Octave		
6.3 Hz	57.3	dB
8 Hz	56.2	dB
10 Hz	54.5	dB
12.5 Hz	53.0	dB
16 Hz	50.9	dB
20 Hz	49.1	dB
25 Hz	50.5	dB
31.5 Hz	47.8	dB
40 Hz	47.4	dB
50 Hz	49.0	dB
63 Hz	47.6	dB
80 Hz	47.2	dB
100 Hz	46.7	dB
125 Hz	49.5	dB
160 Hz	42.7	dB
200 Hz	42.7	dB
250 Hz	42.1	dB
315 Hz	39.8	dB
400 Hz	39.2	dB
500 Hz	40.7	dB
630 Hz	41.9	dB

ReportId



800 Hz	38.5	dB
1 kHz	38.9	dB
1.25 kHz	37.0	dB
1.6 kHz	35.6	dB
2 kHz	33.6	dB
2.5 kHz	29.7	dB
3.15 kHz	27.5	dB
4 kHz	24.9	dB
5 kHz	21.1	dB
6.3 kHz	18.5	dB
8 kHz	16.9	dB
10 kHz	20.4	dB
12.5 kHz	15.5	dB
16 kHz	16.5	dB
20 kHz	19.6	dB

ReportId



Measurement Summary Report

Name RUI-UNT-04 Habitación 1 Posición 1
Time 10/18/2020 10:35:28 PM
Duration 00:30:00
Instrument G071584, CR:171B

Calibration

Before 10/18/2020 10:07 PM Offset 0.86 dB **After** 10/18/2020 11:07 PM Offset 0.88 dB

Basic Values		Statistical Levels (Ln)	
LAeq	43.2 dB	LAF1	59.1 dB
LAE	75.8 dB	LAF5	41.5 dB
LAFMax	64.8 dB	LAF10	37.7 dB
		LAF50	30.9 dB
		LAF90	27.9 dB
		LAF95	27.5 dB
		LAF99	26.9 dB

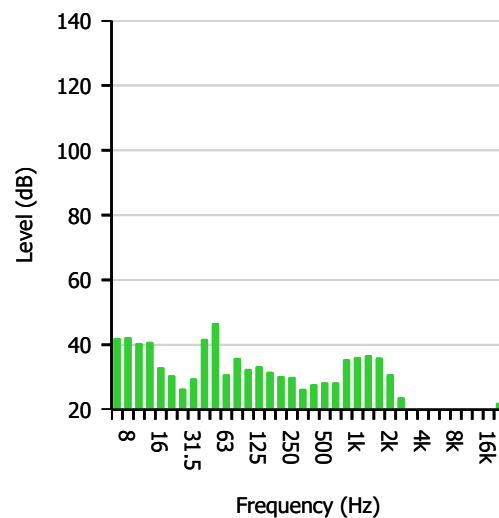
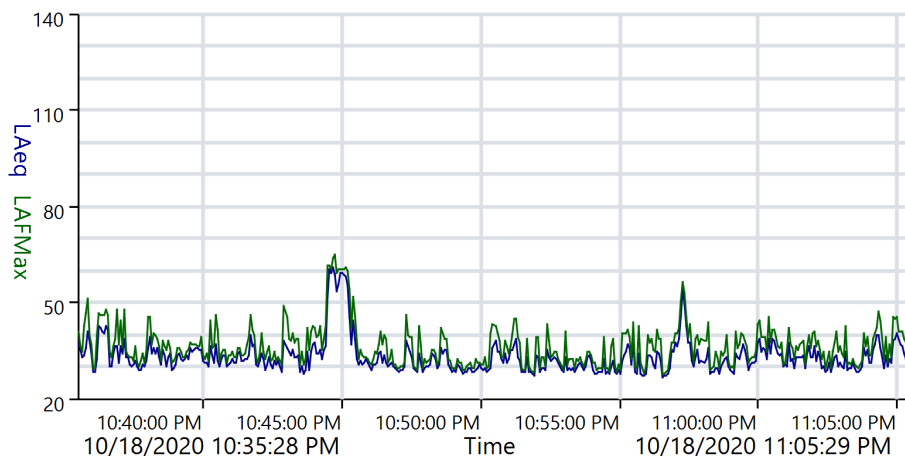



Measurement 1:3-Octave Report

Name RUI-UNT-04 Habitación 1 Posición 1
Time 10/18/2020 10:35:28 PM
Duration 00:30:00
Instrument G071584, CR:171B

Calibration

Before 10/18/2020 10:07 PM Offset 0.86 dB **After** 10/18/2020 11:07 PM Offset 0.88 dB

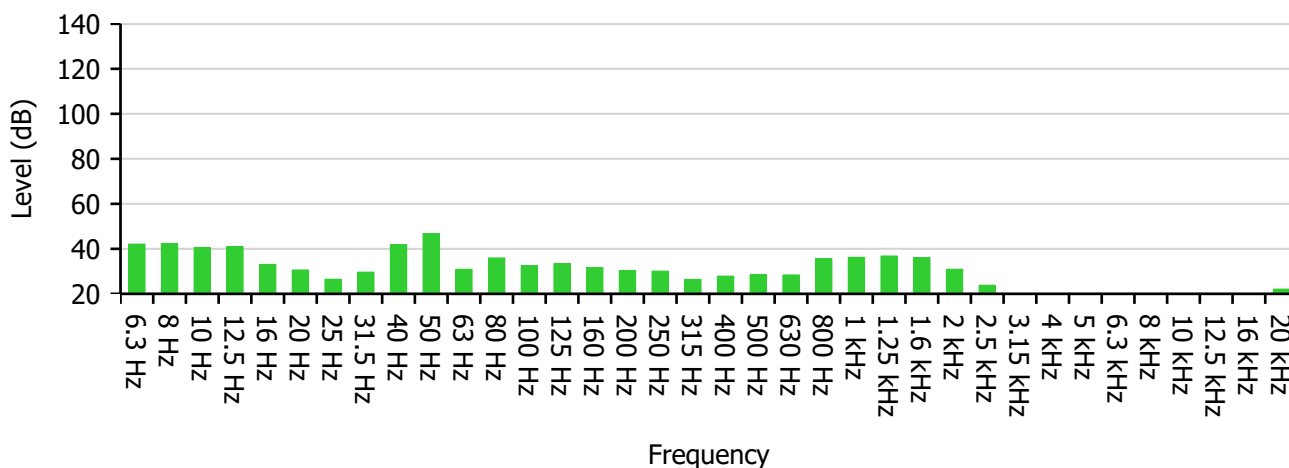

Frequency (Hz)	6.3	8	10	12.5	16	20	25	31.5	40
Level (dB)	42.1	42.4	40.6	40.9	33.1	30.6	26.5	29.7	41.8
-	50	63	80	100	125	160	200	250	315
-	46.8	30.9	36.0	32.6	33.4	31.7	30.4	30.1	26.4
-	400	500	630	800	1 000	1 250	1 600	2 000	2 500
-	27.9	28.5	28.4	35.6	36.3	36.8	36.1	30.9	23.8
-	3 150	4 000	5 000	6 300	8 000	10 000	12 500	16 000	20 000
-	17.5	15.8	15.4	15.8	15.1	15.6	16.9	19.0	22.1

Highest Band	50 Hz	46.8 dB
---------------------	-------	---------

ReportId





Overall Values Report

Name RUI-UNT-04 Habitación 1 Posición 1
Time 10/18/2020 10:35:28 PM
Duration 00:30:00
Instrument G071584, CR:171B

Calibration

Before 10/18/2020 10:07 PM Offset 0.86 dB **After** 10/18/2020 11:07 PM Offset 0.88 dB

Name	Value	Units
Leq		
LAeq	43.2	dB
LCeq	49.0	dB
LZeq	54.6	dB
LAeqI	45.2	dB
C-A	5.8	dB
Exposure		
LAE	75.8	dB
LCE	81.6	dB
LZE	87.2	dB
LEPd	31.2	dB
LEX8	31.2	dB
Peak		
LAPeak	73.2	dB
LCPeak	76.4	dB
LZPeak	77.9	dB
SPL (Max)		
LAFMax	64.8	dB
LCFMax	66.6	dB
LZFMax	73.0	dB
LASMax	62.0	dB

ReportId



LCSMax	63.4	dB
LZSMax	68.1	dB
LAIMax	66.1	dB
LCIMax	67.7	dB
LZIMax	74.9	dB
SPL (Min)		
LAFMin	25.7	dB
LCFMin	34.1	dB
LZFMin	40.6	dB
LASMin	26.6	dB
LCSMin	36.2	dB
LZSMin	44.9	dB
LAIMin	26.4	dB
LCIMin	36.4	dB
LZIMin	47.1	dB
Dose		
Dose	0.0	%
Projected Exposure		
30 Minutes	31.2	dB
1 Hour	34.2	dB
2 Hours	37.2	dB
3 Hours	38.9	dB
4 Hours	40.2	dB
5 Hours	41.2	dB
6 Hours	42.0	dB
7 Hours	42.6	dB
8 Hours	43.2	dB
10 Hours	44.2	dB
12 Hours	45.0	dB
Statistical Levels (Ln)		
LAF1	59.1	dB
LAF5	41.5	dB
LAF10	37.7	dB
LAF50	30.9	dB
LAF90	27.9	dB

ReportId



LAF95	27.5	dB
LAF99	26.9	dB
1:1 Octave		
31.5 Hz	42.2	dB
63 Hz	47.2	dB
125 Hz	37.4	dB
250 Hz	34.0	dB
500 Hz	33.0	dB
1 kHz	41.0	dB
2 kHz	37.4	dB
4 kHz	21.1	dB
8 kHz	20.2	dB
16 kHz	24.6	dB
1:3 Octave		
6.3 Hz	42.1	dB
8 Hz	42.4	dB
10 Hz	40.6	dB
12.5 Hz	40.9	dB
16 Hz	33.1	dB
20 Hz	30.6	dB
25 Hz	26.5	dB
31.5 Hz	29.7	dB
40 Hz	41.8	dB
50 Hz	46.8	dB
63 Hz	30.9	dB
80 Hz	36.0	dB
100 Hz	32.6	dB
125 Hz	33.4	dB
160 Hz	31.7	dB
200 Hz	30.4	dB
250 Hz	30.1	dB
315 Hz	26.4	dB
400 Hz	27.9	dB
500 Hz	28.5	dB
630 Hz	28.4	dB

ReportId



800 Hz	35.6	dB
1 kHz	36.3	dB
1.25 kHz	36.8	dB
1.6 kHz	36.1	dB
2 kHz	30.9	dB
2.5 kHz	23.8	dB
3.15 kHz	17.5	dB
4 kHz	15.8	dB
5 kHz	15.4	dB
6.3 kHz	15.8	dB
8 kHz	15.1	dB
10 kHz	15.6	dB
12.5 kHz	16.9	dB
16 kHz	19.0	dB
20 kHz	22.1	dB

ReportId



Measurement Summary Report

Name RUI-UNT-04 Habitación 1 Posición 1
Time 10/18/2020 11:13:18 PM
Duration 00:30:00
Instrument G071584, CR:171B

Calibration

Before 10/18/2020 11:07 PM Offset 0.88 dB **After** 10/18/2020 11:45 PM Offset 0.86 dB

Basic Values		Statistical Levels (Ln)	
L _{Aeq}	35.8 dB	LAF1	46.1 dB
L _{AE}	68.4 dB	LAF5	38.1 dB
L _{AFMax}	66.1 dB	LAF10	35.8 dB
		LAF50	29.2 dB
		LAF90	26.4 dB
		LAF95	25.9 dB
		LAF99	24.9 dB

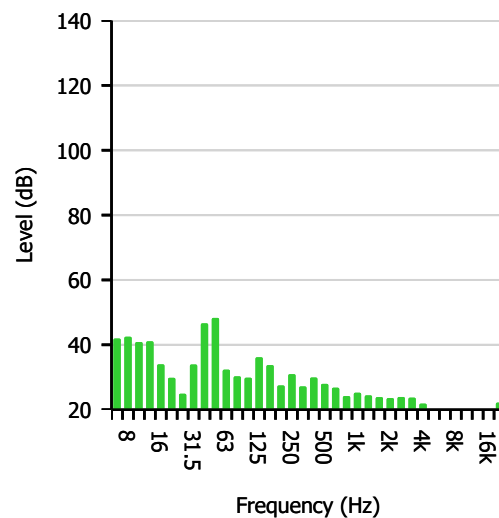
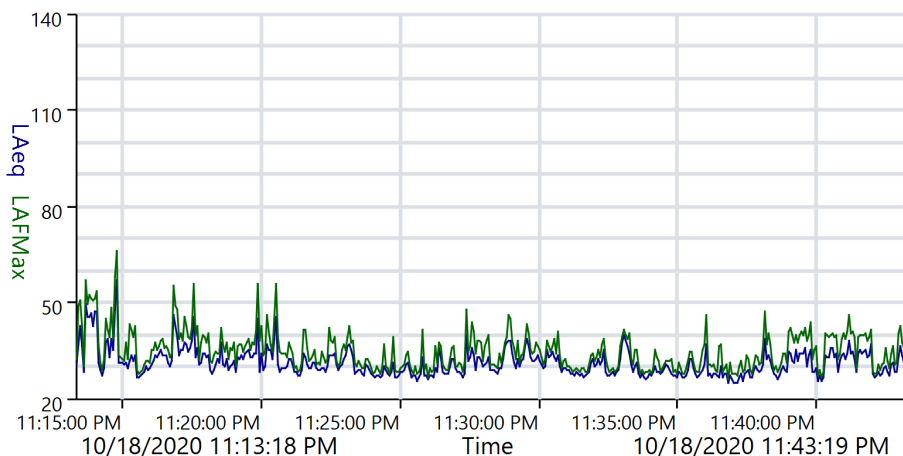



Measurement 1:3-Octave Report

Name RUI-UNT-04 Habitación 1 Posición 1
Time 10/18/2020 11:13:18 PM
Duration 00:30:00
Instrument G071584, CR:171B

Calibration

Before 10/18/2020 11:07 PM Offset 0.88 dB **After** 10/18/2020 11:45 PM Offset 0.86 dB

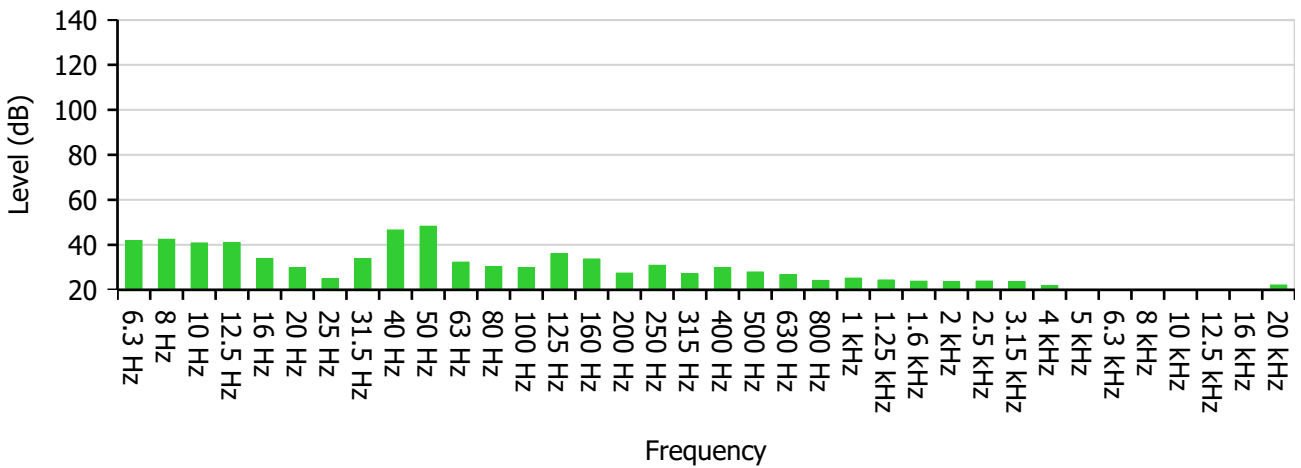

Frequency (Hz)	6.3	8	10	12.5	16	20	25	31.5	40
Level (dB)	41.9	42.5	40.8	41.1	34.0	29.8	24.9	33.9	46.6
-	50	63	80	100	125	160	200	250	315
-	48.3	32.3	30.3	29.9	36.2	33.7	27.5	30.9	27.2
-	400	500	630	800	1 000	1 250	1 600	2 000	2 500
-	29.9	28.0	26.8	24.2	25.2	24.4	23.9	23.6	23.9
-	3 150	4 000	5 000	6 300	8 000	10 000	12 500	16 000	20 000
-	23.7	21.9	18.3	17.9	16.5	16.0	17.0	19.1	22.2

Highest Band	50 Hz	48.3 dB
---------------------	-------	---------

ReportId





Overall Values Report

Name RUI-UNT-04 Habitación 1 Posición 1
Time 10/18/2020 11:13:18 PM
Duration 00:30:00
Instrument G071584, CR:171B

Calibration

Before 10/18/2020 11:07 PM Offset 0.88 dB **After** 10/18/2020 11:45 PM Offset 0.86 dB

Name	Value	Units
Leq		
LAeq	35.8	dB
LCeq	49.9	dB
LZeq	55.0	dB
LAeqI	41.1	dB
C-A	14.1	dB
Exposure		
LAE	68.4	dB
LCE	82.5	dB
LZE	87.6	dB
LEPd	23.8	dB
LEX8	23.8	dB
Peak		
LAPeak	81.3	dB
LCPeak	79.0	dB
LZPeak	81.3	dB
SPL (Max)		
LAFMax	66.1	dB
LCFMax	75.1	dB
LZFMax	77.2	dB
LASMax	61.4	dB

ReportId



LCSMax	71.9	dB
LZSMax	74.1	dB
LAIMax	67.8	dB
LCIMax	75.7	dB
LZIMax	77.8	dB
SPL (Min)		
LAFMin	23.1	dB
LCFMin	34.0	dB
LZFMin	38.6	dB
LASMin	24.3	dB
LCSMin	35.6	dB
LZSMin	42.5	dB
LAIMin	23.7	dB
LCIMin	36.0	dB
LZIMin	43.6	dB
Dose		
Dose	0.0	%
Projected Exposure		
30 Minutes	23.8	dB
1 Hour	26.8	dB
2 Hours	29.8	dB
3 Hours	31.5	dB
4 Hours	32.8	dB
5 Hours	33.8	dB
6 Hours	34.6	dB
7 Hours	35.2	dB
8 Hours	35.8	dB
10 Hours	36.8	dB
12 Hours	37.6	dB
Statistical Levels (Ln)		
LAF1	46.1	dB
LAF5	38.1	dB
LAF10	35.8	dB
LAF50	29.2	dB
LAF90	26.4	dB

ReportId



LAF95	25.9	dB
LAF99	24.9	dB
1:1 Octave		
31.5 Hz	46.8	dB
63 Hz	48.4	dB
125 Hz	38.7	dB
250 Hz	33.6	dB
500 Hz	33.1	dB
1 kHz	29.4	dB
2 kHz	28.5	dB
4 kHz	26.5	dB
8 kHz	21.6	dB
16 kHz	24.7	dB
1:3 Octave		
6.3 Hz	41.9	dB
8 Hz	42.5	dB
10 Hz	40.9	dB
12.5 Hz	41.1	dB
16 Hz	34.0	dB
20 Hz	29.8	dB
25 Hz	24.9	dB
31.5 Hz	33.9	dB
40 Hz	46.6	dB
50 Hz	48.3	dB
63 Hz	32.3	dB
80 Hz	30.3	dB
100 Hz	29.9	dB
125 Hz	36.2	dB
160 Hz	33.7	dB
200 Hz	27.5	dB
250 Hz	30.9	dB
315 Hz	27.2	dB
400 Hz	29.9	dB
500 Hz	28.0	dB
630 Hz	26.8	dB

ReportId



800 Hz	24.2	dB
1 kHz	25.2	dB
1.25 kHz	24.4	dB
1.6 kHz	23.9	dB
2 kHz	23.6	dB
2.5 kHz	23.9	dB
3.15 kHz	23.7	dB
4 kHz	21.9	dB
5 kHz	18.3	dB
6.3 kHz	17.9	dB
8 kHz	16.5	dB
10 kHz	16.0	dB
12.5 kHz	17.0	dB
16 kHz	19.1	dB
20 kHz	22.2	dB

ReportId



Measurement Summary Report

Name RUI-UNT-04 Habitación 1 Posición 1
Time 10/18/2020 11:50:18 PM
Duration 00:30:00
Instrument G071584, CR:171B

Calibration

Before 10/18/2020 11:45 PM Offset 0.86 dB **After** 10/19/2020 12:29 AM Offset 0.71 dB

Basic Values		Statistical Levels (Ln)	
LAeq	34.3 dB	LAF1	46.0 dB
LAE	66.9 dB	LAF5	37.2 dB
LAFMax	60.5 dB	LAF10	34.4 dB
		LAF50	28.5 dB
		LAF90	25.5 dB
		LAF95	25.1 dB
		LAF99	24.5 dB

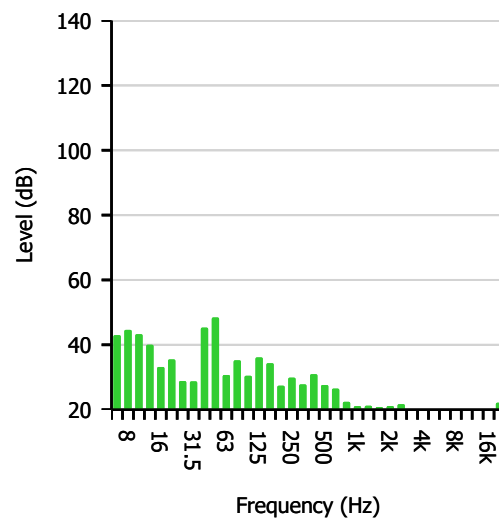
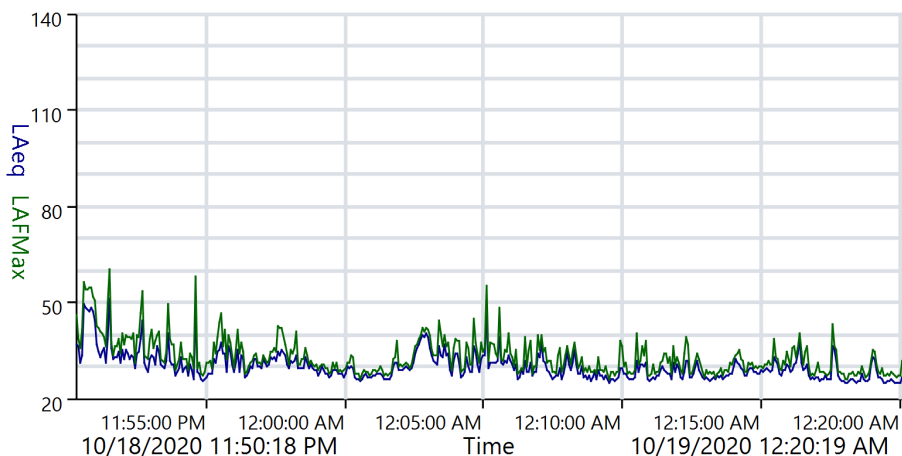



Measurement 1:3-Octave Report

Name RUI-UNT-04 Habitación 1 Posición 1
Time 10/18/2020 11:50:18 PM
Duration 00:30:00
Instrument G071584, CR:171B

Calibration

Before 10/18/2020 11:45 PM Offset 0.86 dB **After** 10/19/2020 12:29 AM Offset 0.71 dB

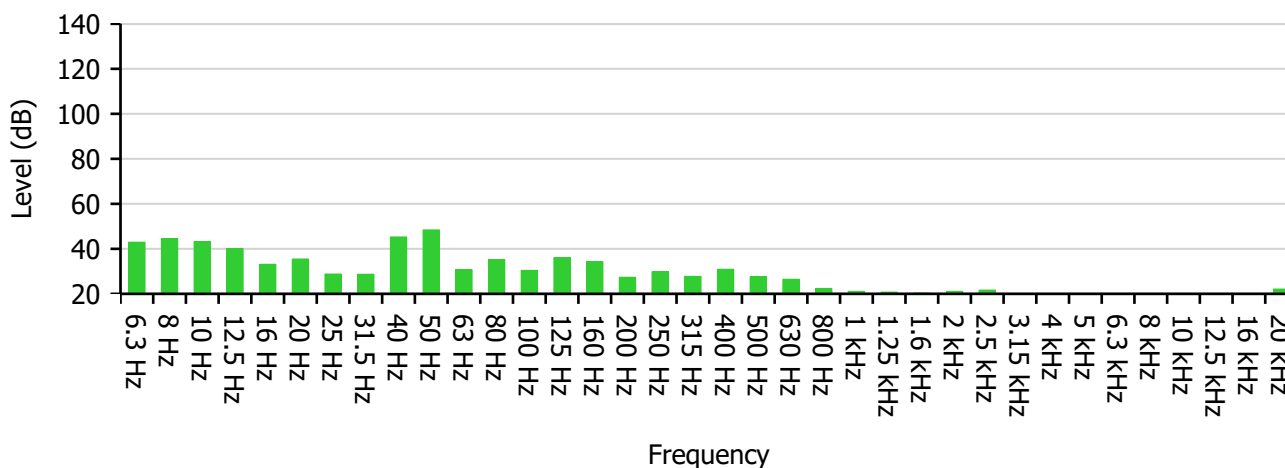

Frequency (Hz)	6.3	8	10	12.5	16	20	25	31.5	40
Level (dB)	43.0	44.6	43.3	40.0	33.2	35.5	28.8	28.7	45.3
-	50	63	80	100	125	160	200	250	315
-	48.4	30.7	35.2	30.5	36.1	34.3	27.4	29.9	27.8
-	400	500	630	800	1 000	1 250	1 600	2 000	2 500
-	30.9	27.6	26.5	22.4	21.1	20.8	20.4	21.1	21.7
-	3 150	4 000	5 000	6 300	8 000	10 000	12 500	16 000	20 000
-	19.7	17.3	16.1	16.1	15.3	15.7	17.0	19.0	22.1

Highest Band	50 Hz	48.4 dB
---------------------	-------	---------

ReportId





Overall Values Report

Name RUI-UNT-04 Habitación 1 Posición 1
Time 10/18/2020 11:50:18 PM
Duration 00:30:00
Instrument G071584, CR:171B

Calibration

Before 10/18/2020 11:45 PM Offset 0.86 dB **After** 10/19/2020 12:29 AM Offset 0.71 dB

Name	Value	Units
Leq		
LAeq	34.3	dB
LCeq	49.7	dB
LZeq	55.2	dB
LAeqI	38.8	dB
C-A	15.4	dB
Exposure		
LAE	66.9	dB
LCE	82.3	dB
LZE	87.8	dB
LEPd	22.3	dB
LEX8	22.3	dB
Peak		
LAPeak	72.9	dB
LCPeak	77.6	dB
LZPeak	89.2	dB
SPL (Max)		
LAFMax	60.5	dB
LCFMax	71.8	dB
LZFMax	83.8	dB
LASMax	55.4	dB

ReportId



LCSMax	69.8	dB
LZSMax	77.0	dB
LAIMax	61.6	dB
LCIMax	72.6	dB
LZIMax	86.6	dB
SPL (Min)		
LAFMin	23.1	dB
LCFMin	33.3	dB
LZFMin	38.9	dB
LASMin	24.1	dB
LCSMin	34.9	dB
LZSMin	42.8	dB
LAIMin	23.7	dB
LCIMin	35.2	dB
LZIMin	44.6	dB
Dose		
Dose	0.0	%
Projected Exposure		
30 Minutes	22.3	dB
1 Hour	25.3	dB
2 Hours	28.3	dB
3 Hours	30.0	dB
4 Hours	31.3	dB
5 Hours	32.3	dB
6 Hours	33.1	dB
7 Hours	33.7	dB
8 Hours	34.3	dB
10 Hours	35.3	dB
12 Hours	36.1	dB
Statistical Levels (Ln)		
LAF1	46.0	dB
LAF5	37.2	dB
LAF10	34.4	dB
LAF50	28.5	dB
LAF90	25.5	dB

ReportId



LAF95	25.1	dB
LAF99	24.5	dB
1:1 Octave		
31.5 Hz	45.4	dB
63 Hz	48.7	dB
125 Hz	38.9	dB
250 Hz	33.2	dB
500 Hz	33.5	dB
1 kHz	26.2	dB
2 kHz	25.8	dB
4 kHz	22.7	dB
8 kHz	20.4	dB
16 kHz	24.6	dB
1:3 Octave		
6.3 Hz	43.0	dB
8 Hz	44.6	dB
10 Hz	43.3	dB
12.5 Hz	40.0	dB
16 Hz	33.2	dB
20 Hz	35.5	dB
25 Hz	28.8	dB
31.5 Hz	28.7	dB
40 Hz	45.3	dB
50 Hz	48.4	dB
63 Hz	30.7	dB
80 Hz	35.2	dB
100 Hz	30.5	dB
125 Hz	36.1	dB
160 Hz	34.3	dB
200 Hz	27.4	dB
250 Hz	29.9	dB
315 Hz	27.8	dB
400 Hz	30.9	dB
500 Hz	27.6	dB
630 Hz	26.5	dB

ReportId



800 Hz	22.4	dB
1 kHz	21.1	dB
1.25 kHz	20.8	dB
1.6 kHz	20.4	dB
2 kHz	21.1	dB
2.5 kHz	21.7	dB
3.15 kHz	19.7	dB
4 kHz	17.3	dB
5 kHz	16.1	dB
6.3 kHz	16.1	dB
8 kHz	15.3	dB
10 kHz	15.7	dB
12.5 kHz	17.0	dB
16 kHz	19.1	dB
20 kHz	22.1	dB

ReportId



Measurement Summary Report

Name RUI-UNT-04 Habitación 1 Posición 2
Time 10/19/2020 12:41:07 AM
Duration 00:30:00
Instrument G071584, CR:171B

Calibration

Before 10/19/2020 12:29 AM Offset 0.71 dB **After** 10/19/2020 1:20 AM Offset 0.71 dB

Basic Values		Statistical Levels (Ln)	
LAeq	38.6 dB	LAF1	49.5 dB
LAE	71.2 dB	LAF5	38.6 dB
LAFMax	66.3 dB	LAF10	35.8 dB
		LAF50	29.0 dB
		LAF90	26.6 dB
		LAF95	26.2 dB
		LAF99	25.6 dB

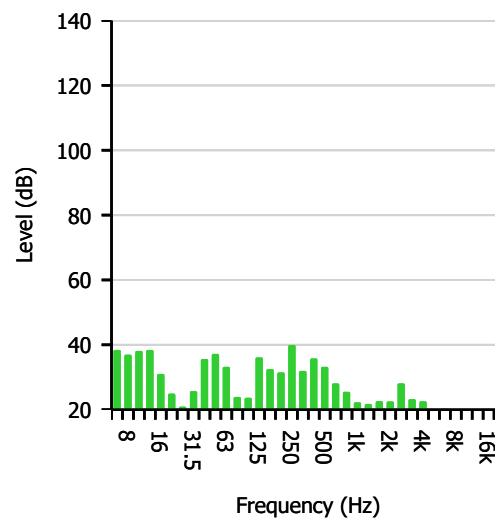
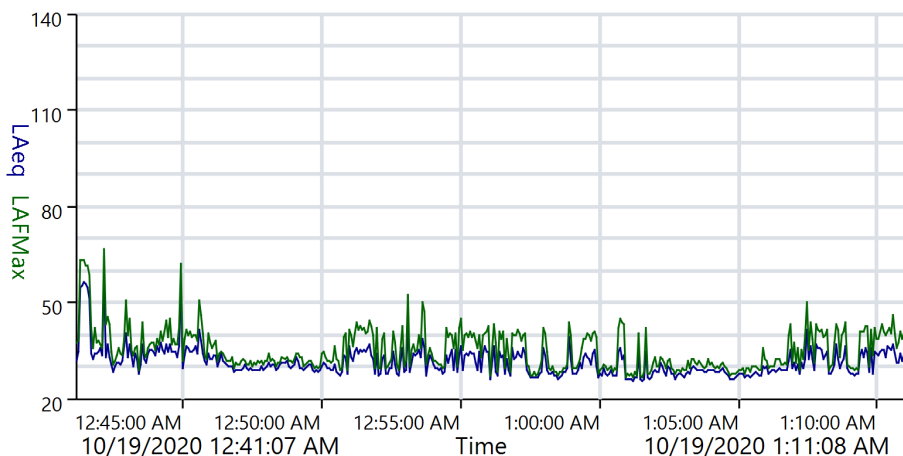



Measurement 1:3-Octave Report

Name RUI-UNT-04 Habitación 1 Posición 2
Time 10/19/2020 12:41:07 AM
Duration 00:30:00
Instrument G071584, CR:171B

Calibration

Before 10/19/2020 12:29 AM Offset 0.71 dB **After** 10/19/2020 1:20 AM Offset 0.71 dB

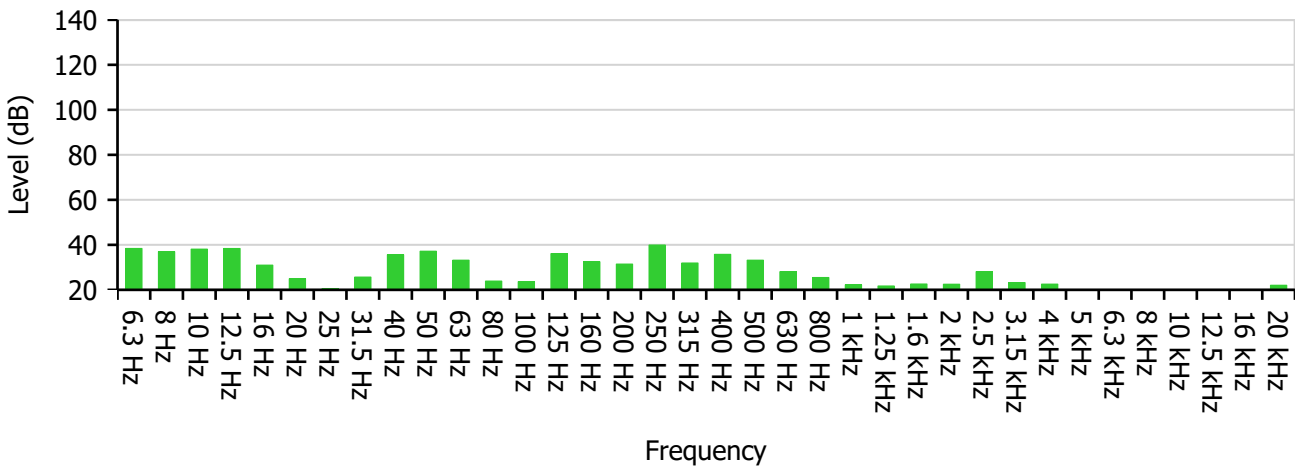

Frequency (Hz)	6.3	8	10	12.5	16	20	25	31.5	40
Level (dB)	38.4	37.0	38.1	38.4	31.0	25.0	20.5	25.7	35.6
-	50	63	80	100	125	160	200	250	315
-	37.2	33.2	23.9	23.7	36.1	32.5	31.5	40.0	32.0
-	400	500	630	800	1 000	1 250	1 600	2 000	2 500
-	35.8	33.2	28.1	25.5	22.3	21.7	22.6	22.5	28.1
-	3 150	4 000	5 000	6 300	8 000	10 000	12 500	16 000	20 000
-	23.2	22.6	19.9	20.0	18.3	17.9	17.9	19.2	22.1

Highest Band	250 Hz	40.0 dB
---------------------	--------	---------

ReportId





Overall Values Report

Name RUI-UNT-04 Habitación 1 Posición 2
Time 10/19/2020 12:41:07 AM
Duration 00:30:00
Instrument G071584, CR:171B

Calibration

Before 10/19/2020 12:29 AM Offset 0.71 dB **After** 10/19/2020 1:20 AM Offset 0.71 dB

Name	Value	Units
Leq		
LAeq	38.6	dB
LCeq	45.6	dB
LZeq	51.5	dB
LAeqI	44.3	dB
C-A	7.0	dB
Exposure		
LAE	71.2	dB
LCE	78.2	dB
LZE	84.1	dB
LEPd	26.6	dB
LEX8	26.6	dB
Peak		
LAPeak	83.3	dB
LCPeak	81.7	dB
LZPeak	82.9	dB
SPL (Max)		
LAFMax	66.3	dB
LCFMax	71.2	dB
LZFMax	71.2	dB
LASMax	61.1	dB

ReportId



LCSMax	66.1	dB
LZSMax	66.2	dB
LAIMax	68.9	dB
LCIMax	72.4	dB
LZIMax	72.4	dB
SPL (Min)		
LAFMin	24.4	dB
LCFMin	33.4	dB
LZFMin	38.4	dB
LASMin	25.0	dB
LCSMin	34.4	dB
LZSMin	42.0	dB
LAIMin	25.1	dB
LCIMin	34.6	dB
LZIMin	44.6	dB
Dose		
Dose	0.0	%
Projected Exposure		
30 Minutes	26.6	dB
1 Hour	29.6	dB
2 Hours	32.6	dB
3 Hours	34.3	dB
4 Hours	35.6	dB
5 Hours	36.6	dB
6 Hours	37.4	dB
7 Hours	38.0	dB
8 Hours	38.6	dB
10 Hours	39.6	dB
12 Hours	40.4	dB
Statistical Levels (Ln)		
LAF1	49.5	dB
LAF5	38.6	dB
LAF10	35.8	dB
LAF50	29.0	dB
LAF90	26.6	dB

ReportId



LAF95	26.2	dB
LAF99	25.6	dB
1:1 Octave		
31.5 Hz	36.1	dB
63 Hz	38.8	dB
125 Hz	37.8	dB
250 Hz	41.1	dB
500 Hz	38.1	dB
1 kHz	28.2	dB
2 kHz	30.0	dB
4 kHz	26.8	dB
8 kHz	23.6	dB
16 kHz	24.8	dB
1:3 Octave		
6.3 Hz	38.4	dB
8 Hz	37.0	dB
10 Hz	38.1	dB
12.5 Hz	38.4	dB
16 Hz	31.0	dB
20 Hz	25.0	dB
25 Hz	20.5	dB
31.5 Hz	25.7	dB
40 Hz	35.6	dB
50 Hz	37.2	dB
63 Hz	33.2	dB
80 Hz	23.9	dB
100 Hz	23.7	dB
125 Hz	36.1	dB
160 Hz	32.5	dB
200 Hz	31.5	dB
250 Hz	40.0	dB
315 Hz	32.0	dB
400 Hz	35.8	dB
500 Hz	33.2	dB
630 Hz	28.1	dB

ReportId



800 Hz	25.5	dB
1 kHz	22.3	dB
1.25 kHz	21.7	dB
1.6 kHz	22.6	dB
2 kHz	22.5	dB
2.5 kHz	28.1	dB
3.15 kHz	23.2	dB
4 kHz	22.6	dB
5 kHz	19.9	dB
6.3 kHz	20.0	dB
8 kHz	18.3	dB
10 kHz	17.9	dB
12.5 kHz	17.9	dB
16 kHz	19.2	dB
20 kHz	22.1	dB

ReportId



Measurement Summary Report

Name RUI-UNT-04 Habitación 1 Posición 2
Time 10/19/2020 1:24:40 AM
Duration 00:30:00
Instrument G071584, CR:171B

Calibration

Before 10/19/2020 1:20 AM Offset 0.71 dB **After** 10/19/2020 2:40 AM Offset 0.66 dB

Basic Values		Statistical Levels (Ln)	
LAeq	36.3 dB	LAF1	48.8 dB
LAE	68.9 dB	LAF5	38.2 dB
LAFMax	60.3 dB	LAF10	35.2 dB
		LAF50	28.9 dB
		LAF90	27.0 dB
		LAF95	26.6 dB
		LAF99	25.7 dB

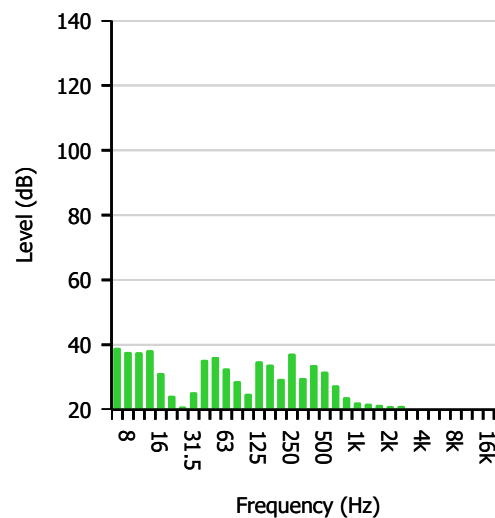
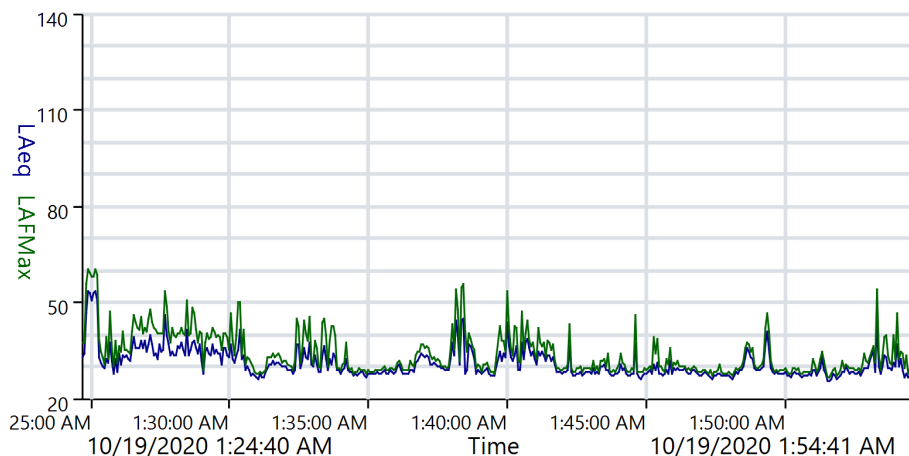

ReportId





Measurement 1:3-Octave Report

Name RUI-UNT-04 Habitación 1 Posición 2
Time 10/19/2020 1:24:40 AM
Duration 00:30:00
Instrument G071584, CR:171B

Calibration

Before 10/19/2020 1:20 AM Offset 0.71 dB **After** 10/19/2020 2:40 AM Offset 0.66 dB

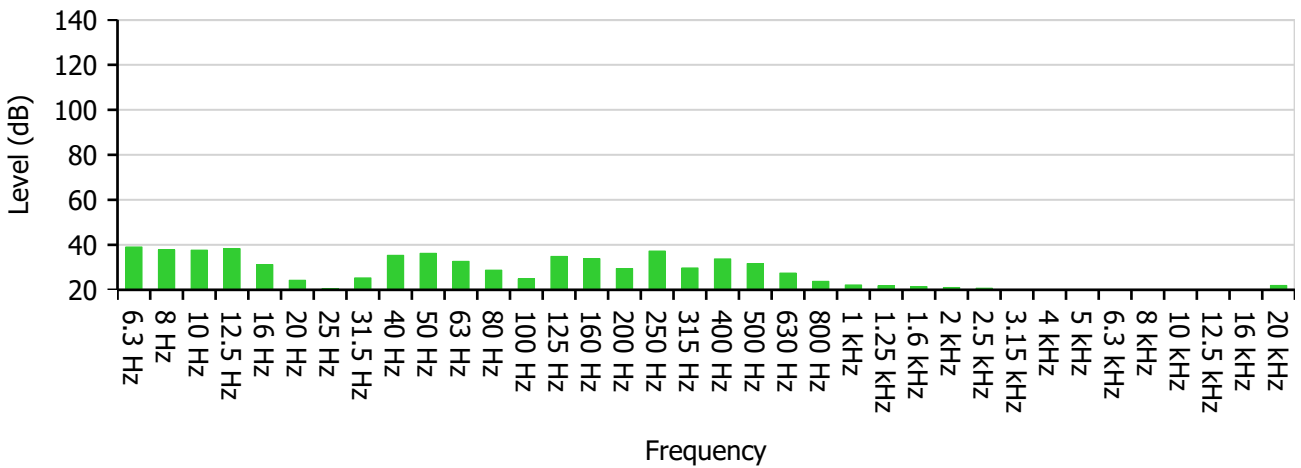

Frequency (Hz)	6.3	8	10	12.5	16	20	25	31.5	40
Level (dB)	39.1	37.8	37.7	38.3	31.3	24.3	20.5	25.3	35.4
-	50	63	80	100	125	160	200	250	315
-	36.3	32.7	28.8	24.9	34.9	33.9	29.5	37.3	29.8
-	400	500	630	800	1 000	1 250	1 600	2 000	2 500
-	33.8	31.7	27.5	23.8	22.2	21.8	21.5	21.1	20.8
-	3 150	4 000	5 000	6 300	8 000	10 000	12 500	16 000	20 000
-	19.2	18.1	17.5	16.9	15.5	15.6	16.8	18.9	22.0

Highest Band	6.3 Hz	39.1 dB
---------------------	--------	---------

ReportId





Overall Values Report

Name RUI-UNT-04 Habitación 1 Posición 2
Time 10/19/2020 1:24:40 AM
Duration 00:30:00
Instrument G071584, CR:171B

Calibration

Before 10/19/2020 1:20 AM Offset 0.71 dB **After** 10/19/2020 2:40 AM Offset 0.66 dB

Name	Value	Units
Leq		
LAeq	36.3	dB
LCeq	44.3	dB
LZeq	51.4	dB
LAeqI	41.2	dB
C-A	7.9	dB
Exposure		
LAE	68.9	dB
LCE	76.8	dB
LZE	84.0	dB
LEPd	24.3	dB
LEX8	24.3	dB
Peak		
LAPeak	75.8	dB
LCPeak	75.4	dB
LZPeak	75.8	dB
SPL (Max)		
LAFMax	60.3	dB
LCFMax	65.5	dB
LZFMax	70.2	dB
LASMax	56.3	dB

ReportId



LCSMax	62.8	dB
LZSMax	66.9	dB
LAIMax	62.6	dB
LCIMax	67.4	dB
LZIMax	72.6	dB
SPL (Min)		
LAFMin	24.2	dB
LCFMin	33.9	dB
LZFMin	38.9	dB
LASMin	24.9	dB
LCSMin	35.3	dB
LZSMin	42.1	dB
LAIMin	24.9	dB
LCIMin	35.5	dB
LZIMin	44.0	dB
Dose		
Dose	0.0	%
Projected Exposure		
30 Minutes	24.3	dB
1 Hour	27.3	dB
2 Hours	30.3	dB
3 Hours	32.0	dB
4 Hours	33.3	dB
5 Hours	34.3	dB
6 Hours	35.1	dB
7 Hours	35.7	dB
8 Hours	36.3	dB
10 Hours	37.3	dB
12 Hours	38.1	dB
Statistical Levels (Ln)		
LAF1	48.8	dB
LAF5	38.2	dB
LAF10	35.2	dB
LAF50	28.9	dB
LAF90	27.0	dB

ReportId



LAF95	26.6	dB
LAF99	25.7	dB
1:1 Octave		
31.5 Hz	35.9	dB
63 Hz	38.3	dB
125 Hz	37.6	dB
250 Hz	38.5	dB
500 Hz	36.4	dB
1 kHz	27.4	dB
2 kHz	25.8	dB
4 kHz	23.0	dB
8 kHz	20.8	dB
16 kHz	24.5	dB
1:3 Octave		
6.3 Hz	39.1	dB
8 Hz	37.8	dB
10 Hz	37.7	dB
12.5 Hz	38.3	dB
16 Hz	31.3	dB
20 Hz	24.3	dB
25 Hz	20.5	dB
31.5 Hz	25.3	dB
40 Hz	35.4	dB
50 Hz	36.3	dB
63 Hz	32.7	dB
80 Hz	28.8	dB
100 Hz	24.9	dB
125 Hz	34.9	dB
160 Hz	33.9	dB
200 Hz	29.5	dB
250 Hz	37.3	dB
315 Hz	29.8	dB
400 Hz	33.8	dB
500 Hz	31.7	dB
630 Hz	27.5	dB

ReportId



800 Hz	23.8	dB
1 kHz	22.2	dB
1.25 kHz	21.8	dB
1.6 kHz	21.5	dB
2 kHz	21.1	dB
2.5 kHz	20.8	dB
3.15 kHz	19.2	dB
4 kHz	18.1	dB
5 kHz	17.5	dB
6.3 kHz	16.9	dB
8 kHz	15.5	dB
10 kHz	15.6	dB
12.5 kHz	16.8	dB
16 kHz	18.9	dB
20 kHz	22.0	dB

ReportId



Measurement Summary Report

Name RUI-UNT-04 Habitación 1 Posición 2
Time 10/19/2020 2:01:30 AM
Duration 00:30:00
Instrument G071584, CR:171B

Calibration

Before 10/19/2020 1:20 AM Offset 0.71 dB **After** 10/19/2020 2:40 AM Offset 0.66 dB

Basic Values		Statistical Levels (Ln)	
LAeq	40.4 dB	LAF1	54.0 dB
LAE	73.0 dB	LAF5	42.5 dB
LAFMax	66.2 dB	LAF10	38.5 dB
		LAF50	28.1 dB
		LAF90	26.1 dB
		LAF95	25.7 dB
		LAF99	25.0 dB

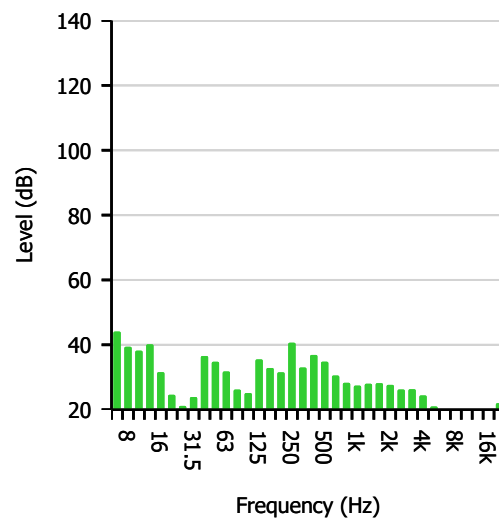
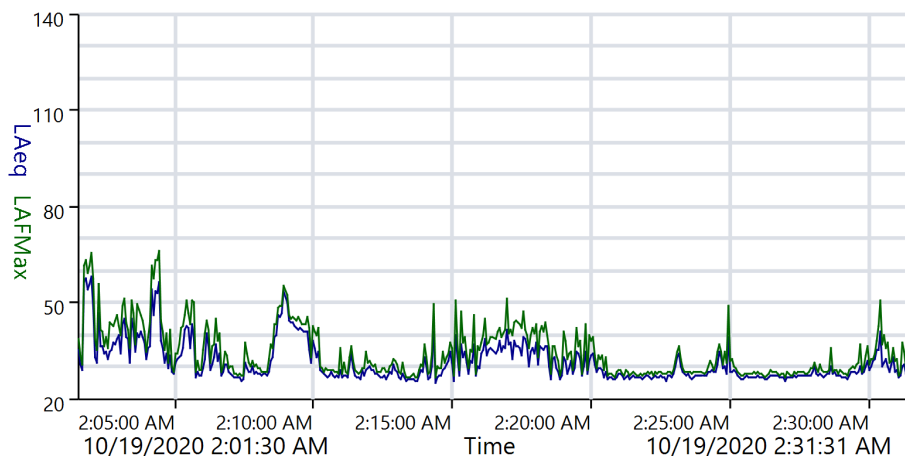

ReportId





Measurement 1:3-Octave Report

Name RUI-UNT-04 Habitación 1 Posición 2
Time 10/19/2020 2:01:30 AM
Duration 00:30:00
Instrument G071584, CR:171B

Calibration

Before 10/19/2020 1:20 AM Offset 0.71 dB **After** 10/19/2020 2:40 AM Offset 0.66 dB

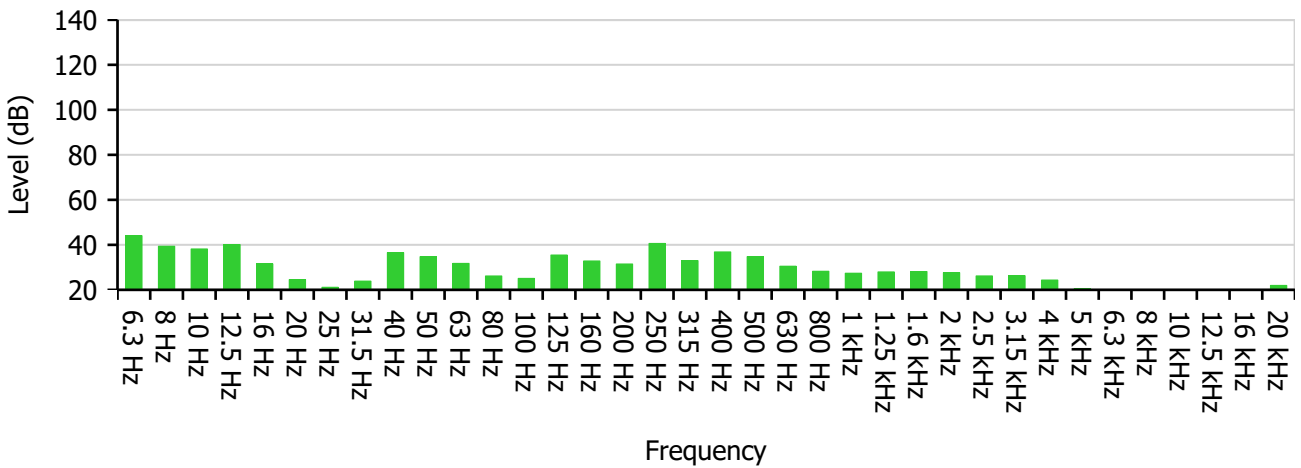

Frequency (Hz)	6.3	8	10	12.5	16	20	25	31.5	40
Level (dB)	44.1	39.4	38.2	40.1	31.6	24.6	21.2	23.9	36.5
-	50	63	80	100	125	160	200	250	315
-	34.8	31.8	26.2	25.1	35.5	32.8	31.5	40.6	33.0
-	400	500	630	800	1 000	1 250	1 600	2 000	2 500
-	36.9	34.8	30.5	28.3	27.4	28.0	28.2	27.6	26.2
-	3 150	4 000	5 000	6 300	8 000	10 000	12 500	16 000	20 000
-	26.3	24.4	20.6	19.0	16.5	16.1	17.0	18.9	22.0

Highest Band	6.3 Hz	44.1 dB
---------------------	--------	---------

ReportId





Overall Values Report

Name RUI-UNT-04 Habitación 1 Posición 2
Time 10/19/2020 2:01:30 AM
Duration 00:30:00
Instrument G071584, CR:171B

Calibration

Before 10/19/2020 1:20 AM Offset 0.71 dB **After** 10/19/2020 2:40 AM Offset 0.66 dB

Name	Value	Units
Leq		
LAeq	40.4	dB
LCeq	46.2	dB
LZeq	53.9	dB
LAeqI	45.1	dB
C-A	5.8	dB
Exposure		
LAE	73.0	dB
LCE	78.8	dB
LZE	86.5	dB
LEPd	28.4	dB
LEX8	28.4	dB
Peak		
LAPeak	79.2	dB
LCPeak	82.4	dB
LZPeak	87.8	dB
SPL (Max)		
LAFMax	66.2	dB
LCFMax	70.8	dB
LZFMax	80.7	dB
LASMax	60.7	dB

ReportId



LCSMax	67.1	dB
LZSMax	75.7	dB
LAIMax	67.9	dB
LCIMax	72.7	dB
LZIMax	82.9	dB
SPL (Min)		
LAFMin	23.8	dB
LCFMin	32.7	dB
LZFMin	37.9	dB
LASMin	24.9	dB
LCSMin	33.9	dB
LZSMin	41.8	dB
LAIMin	24.5	dB
LCIMin	33.7	dB
LZIMin	43.6	dB
Dose		
Dose	0.0	%
Projected Exposure		
30 Minutes	28.4	dB
1 Hour	31.4	dB
2 Hours	34.4	dB
3 Hours	36.1	dB
4 Hours	37.4	dB
5 Hours	38.4	dB
6 Hours	39.2	dB
7 Hours	39.8	dB
8 Hours	40.4	dB
10 Hours	41.4	dB
12 Hours	42.2	dB
Statistical Levels (Ln)		
LAF1	54.0	dB
LAF5	42.5	dB
LAF10	38.5	dB
LAF50	28.1	dB
LAF90	26.1	dB

ReportId



LAF95	25.7	dB
LAF99	25.0	dB
1:1 Octave		
31.5 Hz	36.9	dB
63 Hz	36.9	dB
125 Hz	37.6	dB
250 Hz	41.7	dB
500 Hz	39.5	dB
1 kHz	32.6	dB
2 kHz	32.1	dB
4 kHz	29.1	dB
8 kHz	22.1	dB
16 kHz	24.5	dB
1:3 Octave		
6.3 Hz	44.1	dB
8 Hz	39.4	dB
10 Hz	38.2	dB
12.5 Hz	40.1	dB
16 Hz	31.6	dB
20 Hz	24.6	dB
25 Hz	21.2	dB
31.5 Hz	23.9	dB
40 Hz	36.6	dB
50 Hz	34.8	dB
63 Hz	31.8	dB
80 Hz	26.2	dB
100 Hz	25.1	dB
125 Hz	35.5	dB
160 Hz	32.9	dB
200 Hz	31.5	dB
250 Hz	40.6	dB
315 Hz	33.0	dB
400 Hz	36.9	dB
500 Hz	34.8	dB
630 Hz	30.5	dB

ReportId



800 Hz	28.3	dB
1 kHz	27.4	dB
1.25 kHz	28.0	dB
1.6 kHz	28.2	dB
2 kHz	27.6	dB
2.5 kHz	26.2	dB
3.15 kHz	26.3	dB
4 kHz	24.4	dB
5 kHz	20.6	dB
6.3 kHz	19.0	dB
8 kHz	16.5	dB
10 kHz	16.1	dB
12.5 kHz	17.0	dB
16 kHz	18.9	dB
20 kHz	22.0	dB

ReportId



Measurement Summary Report

Name RUI-UNT-04 Habitación 1 Posición 3
Time 10/19/2020 12:42:30 AM
Duration 00:30:02
Instrument G071566, CR:171B

Calibration

Before 10/19/2020 12:31 AM Offset -0.11 dB **After** 10/19/2020 1:20 AM Offset -0.11 dB

Basic Values		Statistical Levels (Ln)	
LAeq	35.1 dB	LAF1	41.7 dB
LAE	67.7 dB	LAF5	38.4 dB
LAFMax	65.5 dB	LAF10	35.6 dB
		LAF50	29.3 dB
		LAF90	27.4 dB
		LAF95	26.9 dB
		LAF99	26.3 dB

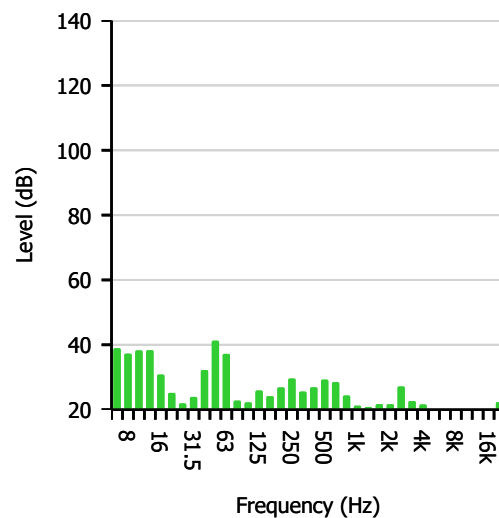
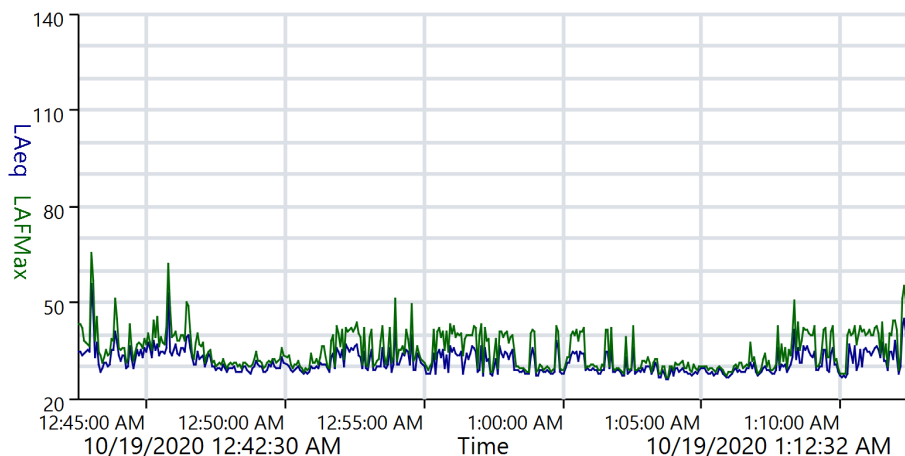



Measurement 1:3-Octave Report

Name RUI-UNT-04 Habitación 1 Posición 3
Time 10/19/2020 12:42:30 AM
Duration 00:30:02
Instrument G071566, CR:171B

Calibration

Before 10/19/2020 12:31 AM Offset -0.11 dB **After** 10/19/2020 1:20 AM Offset -0.11 dB

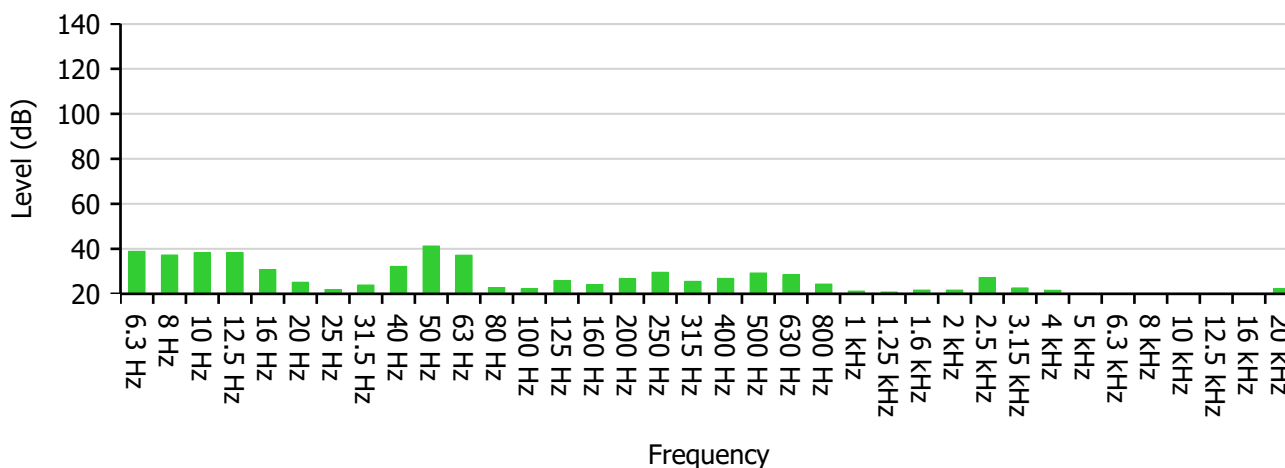

Frequency (Hz)	6.3	8	10	12.5	16	20	25	31.5	40
Level (dB)	38.9	37.3	38.3	38.3	30.8	25.2	21.9	23.9	32.2
-	50	63	80	100	125	160	200	250	315
-	41.3	37.2	22.8	22.2	25.9	24.2	26.9	29.6	25.6
-	400	500	630	800	1 000	1 250	1 600	2 000	2 500
-	26.9	29.3	28.5	24.4	21.2	20.8	21.7	21.7	27.1
-	3 150	4 000	5 000	6 300	8 000	10 000	12 500	16 000	20 000
-	22.6	21.6	18.3	18.5	17.2	17.0	17.6	19.4	22.3

Highest Band	50 Hz	41.3 dB
---------------------	-------	---------

ReportId





Overall Values Report

Name RUI-UNT-04 Habitación 1 Posición 3
Time 10/19/2020 12:42:30 AM
Duration 00:30:02
Instrument G071566, CR:171B

Calibration

Before 10/19/2020 12:31 AM Offset -0.11 dB **After** 10/19/2020 1:20 AM Offset -0.11 dB

Name	Value	Units
Leq		
LAeq	35.1	dB
LCeq	43.5	dB
LZeq	51.9	dB
LAeqI	40.8	dB
C-A	8.4	dB
Exposure		
LAE	67.7	dB
LCE	76.1	dB
LZE	84.5	dB
LEPd	23.1	dB
LEX8	23.1	dB
Peak		
LAPeak	79.0	dB
LCPeak	77.7	dB
LZPeak	78.0	dB
SPL (Max)		
LAFMax	65.5	dB
LCFMax	64.1	dB
LZFMax	67.7	dB
LASMax	60.1	dB

ReportId



LCSMax	58.8	dB
LZSMax	63.8	dB
LAIMax	67.1	dB
LCIMax	65.6	dB
LZIMax	70.2	dB
SPL (Min)		
LAFMin	25.0	dB
LCFMin	33.4	dB
LZFMin	38.6	dB
LASMin	25.6	dB
LCSMin	34.4	dB
LZSMin	42.5	dB
LAIMin	25.4	dB
LCIMin	34.1	dB
LZIMin	45.2	dB
Dose		
Dose	0.0	%
Projected Exposure		
30 Minutes	23.1	dB
1 Hour	26.1	dB
2 Hours	29.1	dB
3 Hours	30.8	dB
4 Hours	32.1	dB
5 Hours	33.1	dB
6 Hours	33.9	dB
7 Hours	34.5	dB
8 Hours	35.1	dB
10 Hours	36.1	dB
12 Hours	36.9	dB
Statistical Levels (Ln)		
LAF1	41.7	dB
LAF5	38.4	dB
LAF10	35.6	dB
LAF50	29.3	dB
LAF90	27.4	dB

ReportId



LAF95	26.9	dB
LAF99	26.3	dB
1:1 Octave		
31.5 Hz	33.1	dB
63 Hz	42.7	dB
125 Hz	29.1	dB
250 Hz	32.4	dB
500 Hz	33.1	dB
1 kHz	27.2	dB
2 kHz	29.1	dB
4 kHz	25.9	dB
8 kHz	22.3	dB
16 kHz	24.9	dB
1:3 Octave		
6.3 Hz	38.9	dB
8 Hz	37.3	dB
10 Hz	38.3	dB
12.5 Hz	38.3	dB
16 Hz	30.8	dB
20 Hz	25.2	dB
25 Hz	21.9	dB
31.5 Hz	23.9	dB
40 Hz	32.2	dB
50 Hz	41.3	dB
63 Hz	37.2	dB
80 Hz	22.8	dB
100 Hz	22.2	dB
125 Hz	25.9	dB
160 Hz	24.2	dB
200 Hz	26.9	dB
250 Hz	29.6	dB
315 Hz	25.6	dB
400 Hz	26.9	dB
500 Hz	29.3	dB
630 Hz	28.5	dB

ReportId



800 Hz	24.4	dB
1 kHz	21.2	dB
1.25 kHz	20.8	dB
1.6 kHz	21.7	dB
2 kHz	21.7	dB
2.5 kHz	27.2	dB
3.15 kHz	22.6	dB
4 kHz	21.6	dB
5 kHz	18.3	dB
6.3 kHz	18.5	dB
8 kHz	17.2	dB
10 kHz	17.1	dB
12.5 kHz	17.6	dB
16 kHz	19.4	dB
20 kHz	22.3	dB





Measurement Summary Report

Name RUI-UNT-04 Habitación 1 Posición 3
Time 10/19/2020 1:26:07 AM
Duration 00:30:03
Instrument G071566, CR:171B

Calibration

Before 10/19/2020 1:20 AM Offset -0.11 dB **After** 10/19/2020 2:42 AM Offset -0.11 dB

Basic Values		Statistical Levels (Ln)	
L _{Aeq}	33.2 dB	LAF1	41.9 dB
L _{AE}	65.8 dB	LAF5	37.4 dB
L _{AFMax}	56.2 dB	LAF10	34.8 dB
		LAF50	29.5 dB
		LAF90	27.6 dB
		LAF95	27.2 dB
		LAF99	26.4 dB

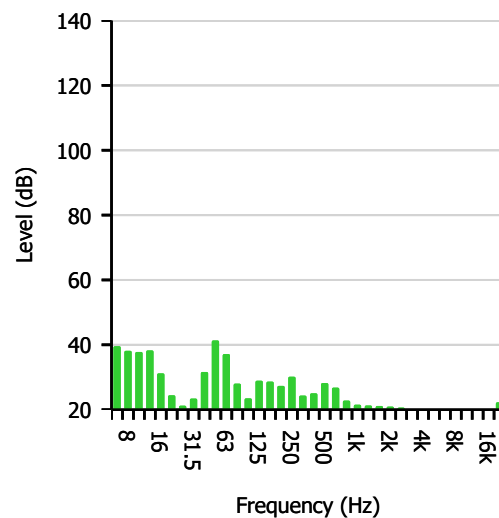
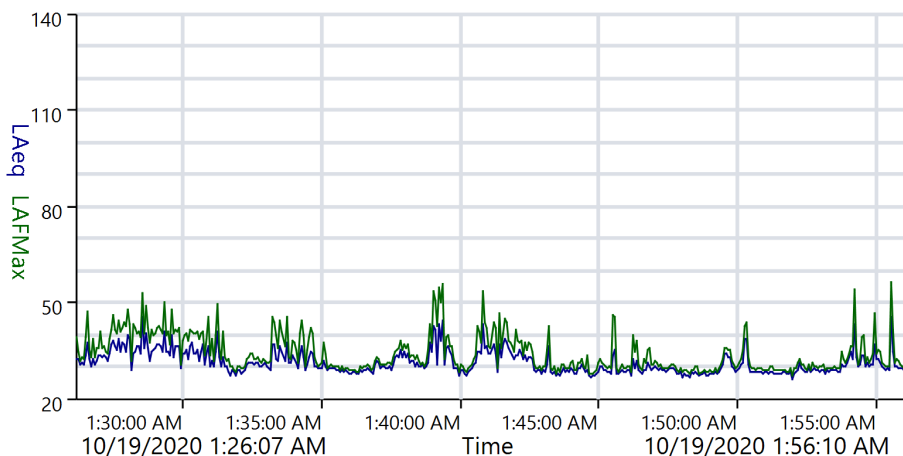

ReportId





Measurement 1:3-Octave Report

Name RUI-UNT-04 Habitación 1 Posición 3
Time 10/19/2020 1:26:07 AM
Duration 00:30:03
Instrument G071566, CR:171B

Calibration

Before 10/19/2020 1:20 AM Offset -0.11 dB **After** 10/19/2020 2:42 AM Offset -0.11 dB

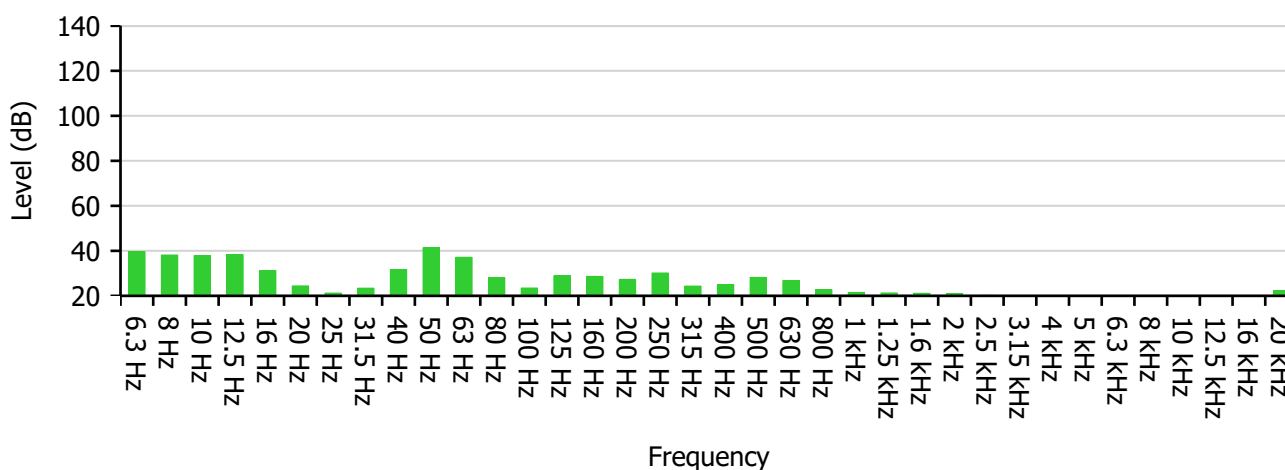

Frequency (Hz)	6.3	8	10	12.5	16	20	25	31.5	40
Level (dB)	39.6	38.2	37.8	38.3	31.2	24.4	21.2	23.4	31.6
-	50	63	80	100	125	160	200	250	315
-	41.3	37.1	28.0	23.5	28.9	28.6	27.3	30.2	24.3
-	400	500	630	800	1 000	1 250	1 600	2 000	2 500
-	25.0	28.2	26.8	22.8	21.5	21.3	21.1	20.9	20.2
-	3 150	4 000	5 000	6 300	8 000	10 000	12 500	16 000	20 000
-	19.0	17.1	16.1	15.6	15.1	15.6	17.0	19.2	22.3

Highest Band	50 Hz	41.3 dB
---------------------	-------	---------

ReportId





Overall Values Report

Name RUI-UNT-04 Habitación 1 Posición 3
Time 10/19/2020 1:26:07 AM
Duration 00:30:03
Instrument G071566, CR:171B

Calibration

Before 10/19/2020 1:20 AM Offset -0.11 dB **After** 10/19/2020 2:42 AM Offset -0.11 dB

Name	Value	Units
Leq		
LAeq	33.2	dB
LCeq	43.6	dB
LZeq	52.1	dB
LAeqI	37.9	dB
C-A	10.3	dB
Exposure		
LAE	65.8	dB
LCE	76.1	dB
LZE	84.7	dB
LEPd	21.2	dB
LEX8	21.2	dB
Peak		
LAPeak	75.8	dB
LCPeak	74.4	dB
LZPeak	76.5	dB
SPL (Max)		
LAFMax	56.2	dB
LCFMax	66.4	dB
LZFMax	71.1	dB
LASMax	52.8	dB

ReportId



LCSMax	60.5	dB
LZSMax	67.8	dB
LAIMax	58.5	dB
LCIMax	68.3	dB
LZIMax	73.6	dB
SPL (Min)		
LAFMin	24.7	dB
LCFMin	33.2	dB
LZFMin	39.6	dB
LASMin	25.7	dB
LCSMin	34.4	dB
LZSMin	42.9	dB
LAIMin	25.6	dB
LCIMin	34.4	dB
LZIMin	44.4	dB
Dose		
Dose	0.0	%
Projected Exposure		
30 Minutes	21.2	dB
1 Hour	24.2	dB
2 Hours	27.2	dB
3 Hours	28.9	dB
4 Hours	30.2	dB
5 Hours	31.2	dB
6 Hours	32.0	dB
7 Hours	32.6	dB
8 Hours	33.2	dB
10 Hours	34.2	dB
12 Hours	35.0	dB
Statistical Levels (Ln)		
LAF1	41.9	dB
LAF5	37.4	dB
LAF10	34.8	dB
LAF50	29.5	dB
LAF90	27.6	dB

ReportId



LAF95	27.2	dB
LAF99	26.4	dB
1:1 Octave		
31.5 Hz	32.5	dB
63 Hz	42.8	dB
125 Hz	32.4	dB
250 Hz	32.6	dB
500 Hz	31.6	dB
1 kHz	26.6	dB
2 kHz	25.5	dB
4 kHz	22.3	dB
8 kHz	20.1	dB
16 kHz	24.7	dB
1:3 Octave		
6.3 Hz	39.6	dB
8 Hz	38.2	dB
10 Hz	37.8	dB
12.5 Hz	38.3	dB
16 Hz	31.2	dB
20 Hz	24.4	dB
25 Hz	21.2	dB
31.5 Hz	23.4	dB
40 Hz	31.6	dB
50 Hz	41.3	dB
63 Hz	37.1	dB
80 Hz	28.0	dB
100 Hz	23.5	dB
125 Hz	28.9	dB
160 Hz	28.7	dB
200 Hz	27.3	dB
250 Hz	30.2	dB
315 Hz	24.3	dB
400 Hz	25.0	dB
500 Hz	28.2	dB
630 Hz	26.8	dB

ReportId



800 Hz	22.8	dB
1 kHz	21.5	dB
1.25 kHz	21.3	dB
1.6 kHz	21.1	dB
2 kHz	20.9	dB
2.5 kHz	20.2	dB
3.15 kHz	19.0	dB
4 kHz	17.2	dB
5 kHz	16.1	dB
6.3 kHz	15.6	dB
8 kHz	15.1	dB
10 kHz	15.6	dB
12.5 kHz	17.0	dB
16 kHz	19.2	dB
20 kHz	22.3	dB

ReportId



Measurement Summary Report

Name RUI-UNT-04 Habitación 1 Posición 3
Time 10/19/2020 2:03:12 AM
Duration 00:30:05
Instrument G071566, CR:171B

Calibration

Before 10/19/2020 1:20 AM Offset -0.11 dB **After** 10/19/2020 2:42 AM Offset -0.11 dB

Basic Values		Statistical Levels (Ln)	
LAeq	37.7 dB	LAF1	48.2 dB
LAE	70.3 dB	LAF5	41.8 dB
LAFMax	65.5 dB	LAF10	37.9 dB
		LAF50	29.1 dB
		LAF90	27.3 dB
		LAF95	26.9 dB
		LAF99	26.2 dB

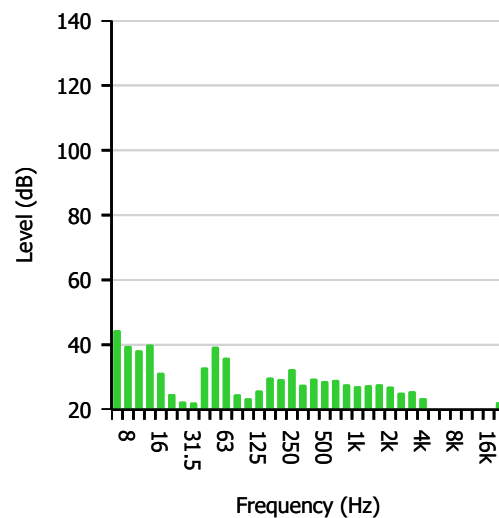
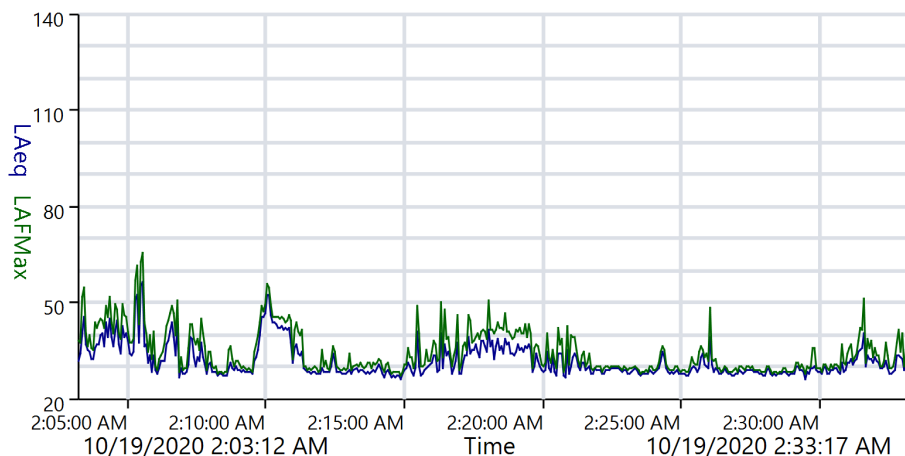



Measurement 1:3-Octave Report

Name RUI-UNT-04 Habitación 1 Posición 3
Time 10/19/2020 2:03:12 AM
Duration 00:30:05
Instrument G071566, CR:171B

Calibration

Before 10/19/2020 1:20 AM Offset -0.11 dB **After** 10/19/2020 2:42 AM Offset -0.11 dB

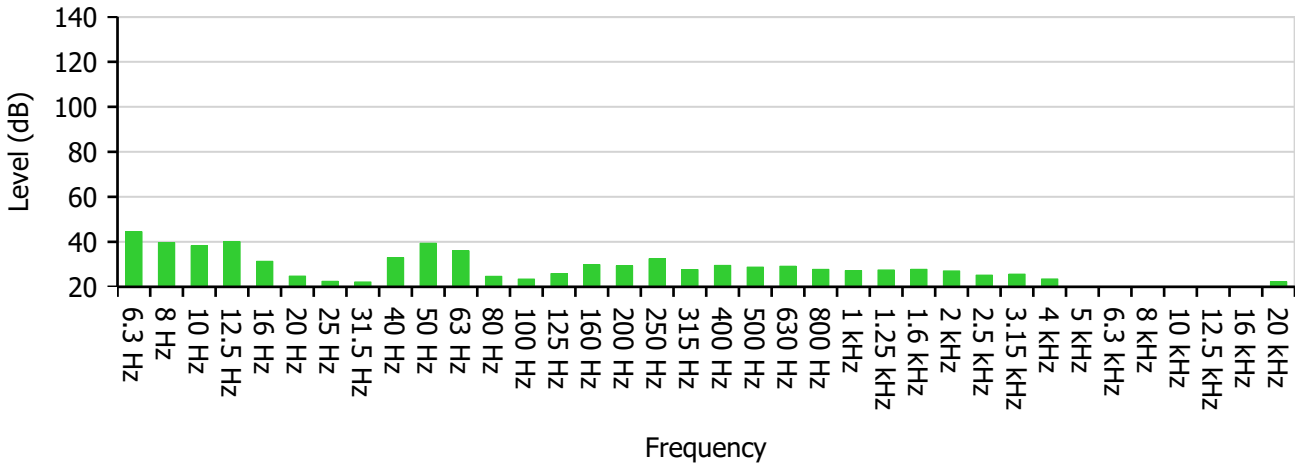

Frequency (Hz)	6.3	8	10	12.5	16	20	25	31.5	40
Level (dB)	44.5	39.7	38.3	40.1	31.4	24.8	22.5	22.2	33.0
-	50	63	80	100	125	160	200	250	315
-	39.4	36.0	24.7	23.5	25.9	29.9	29.4	32.5	27.7
-	400	500	630	800	1 000	1 250	1 600	2 000	2 500
-	29.5	28.8	29.2	27.8	27.2	27.5	27.8	27.1	25.2
-	3 150	4 000	5 000	6 300	8 000	10 000	12 500	16 000	20 000
-	25.7	23.5	19.0	17.8	16.0	15.9	17.1	19.3	22.3

Highest Band	6.3 Hz	44.5 dB
---------------------	--------	---------

ReportId





Overall Values Report

Name RUI-UNT-04 Habitación 1 Posición 3
Time 10/19/2020 2:03:12 AM
Duration 00:30:05
Instrument G071566, CR:171B

Calibration

Before 10/19/2020 1:20 AM Offset -0.11 dB **After** 10/19/2020 2:42 AM Offset -0.11 dB

Name	Value	Units
Leq		
LAeq	37.7	dB
LCeq	43.7	dB
LZeq	54.3	dB
LAeqI	42.0	dB
C-A	6.0	dB
Exposure		
LAE	70.3	dB
LCE	76.3	dB
LZE	86.9	dB
LEPd	25.7	dB
LEX8	25.7	dB
Peak		
LAPeak	78.0	dB
LCPeak	81.7	dB
LZPeak	88.6	dB
SPL (Max)		
LAFMax	65.5	dB
LCFMax	69.2	dB
LZFMax	81.7	dB
LASMax	60.3	dB

ReportId



LCSMax	63.7	dB
LZSMax	76.5	dB
LAIMax	66.9	dB
LCIMax	71.4	dB
LZIMax	83.9	dB
SPL (Min)		
LAFMin	24.8	dB
LCFMin	32.3	dB
LZFMin	38.3	dB
LASMin	25.6	dB
LCSMin	33.6	dB
LZSMin	42.5	dB
LAIMin	25.5	dB
LCIMin	33.3	dB
LZIMin	44.5	dB
Dose		
Dose	0.0	%
Projected Exposure		
30 Minutes	25.7	dB
1 Hour	28.7	dB
2 Hours	31.7	dB
3 Hours	33.4	dB
4 Hours	34.7	dB
5 Hours	35.7	dB
6 Hours	36.5	dB
7 Hours	37.1	dB
8 Hours	37.7	dB
10 Hours	38.7	dB
12 Hours	39.5	dB
Statistical Levels (Ln)		
LAF1	48.2	dB
LAF5	41.8	dB
LAF10	37.9	dB
LAF50	29.1	dB
LAF90	27.3	dB

ReportId



LAF95	26.9	dB
LAF99	26.2	dB
1:1 Octave		
31.5 Hz	33.6	dB
63 Hz	41.1	dB
125 Hz	32.0	dB
250 Hz	35.0	dB
500 Hz	33.9	dB
1 kHz	32.2	dB
2 kHz	31.6	dB
4 kHz	28.2	dB
8 kHz	21.4	dB
16 kHz	24.8	dB
1:3 Octave		
6.3 Hz	44.5	dB
8 Hz	39.7	dB
10 Hz	38.3	dB
12.5 Hz	40.1	dB
16 Hz	31.4	dB
20 Hz	24.8	dB
25 Hz	22.5	dB
31.5 Hz	22.2	dB
40 Hz	33.0	dB
50 Hz	39.4	dB
63 Hz	36.0	dB
80 Hz	24.7	dB
100 Hz	23.5	dB
125 Hz	25.9	dB
160 Hz	29.9	dB
200 Hz	29.4	dB
250 Hz	32.5	dB
315 Hz	27.7	dB
400 Hz	29.6	dB
500 Hz	28.8	dB
630 Hz	29.2	dB

ReportId



800 Hz	27.8	dB
1 kHz	27.2	dB
1.25 kHz	27.5	dB
1.6 kHz	27.8	dB
2 kHz	27.1	dB
2.5 kHz	25.2	dB
3.15 kHz	25.7	dB
4 kHz	23.5	dB
5 kHz	19.0	dB
6.3 kHz	17.8	dB
8 kHz	16.0	dB
10 kHz	15.9	dB
12.5 kHz	17.1	dB
16 kHz	19.3	dB
20 kHz	22.3	dB

ReportId



Measurement Summary Report

Name RUI-UNT-04 Habitación 1 Posición 1
Time 10/20/2020 10:41:45 PM
Duration 00:30:00
Instrument G071584, CR:171B

Calibration

Before 10/20/2020 10:25 PM Offset 0.67 dB **After** 10/20/2020 11:50 PM Offset 0.76 dB

Basic Values		Statistical Levels (Ln)	
LAeq	37.9 dB	LAF1	48.3 dB
LAE	70.5 dB	LAF5	40.1 dB
LAFMax	70.1 dB	LAF10	37.8 dB
		LAF50	30.5 dB
		LAF90	27.9 dB
		LAF95	27.5 dB
		LAF99	26.9 dB

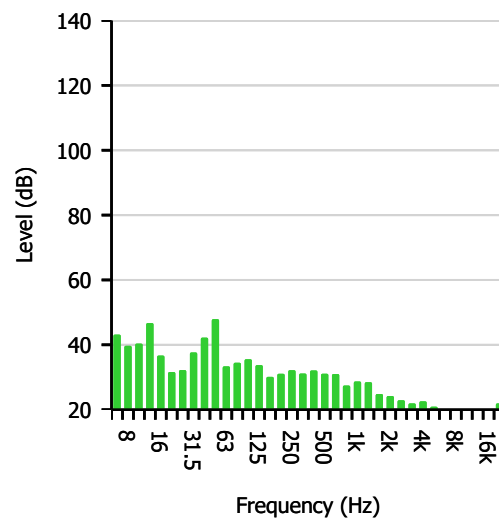
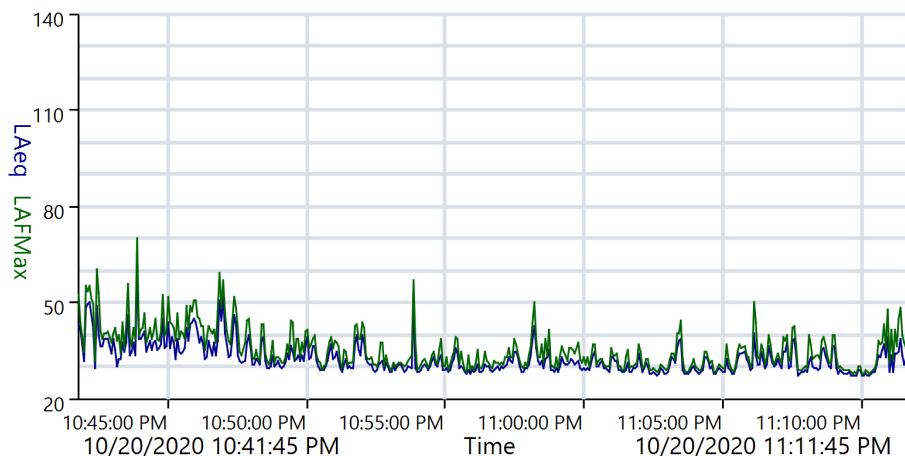

ReportId





Measurement 1:3-Octave Report

Name RUI-UNT-04 Habitación 1 Posición 1
Time 10/20/2020 10:41:45 PM
Duration 00:30:00
Instrument G071584, CR:171B

Calibration

Before 10/20/2020 10:25 PM Offset 0.67 dB **After** 10/20/2020 11:50 PM Offset 0.76 dB

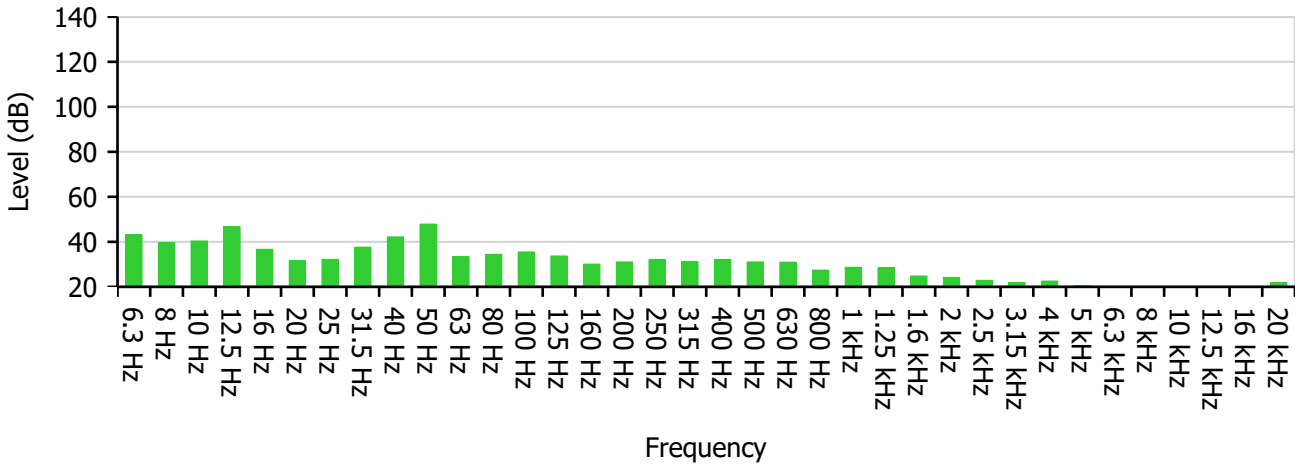

Frequency (Hz)	6.3	8	10	12.5	16	20	25	31.5	40
Level (dB)	43.2	39.7	40.4	46.7	36.7	31.6	32.2	37.6	42.2
-	50	63	80	100	125	160	200	250	315
-	47.9	33.3	34.5	35.5	33.7	30.1	31.1	32.2	31.1
-	400	500	630	800	1 000	1 250	1 600	2 000	2 500
-	32.1	31.1	31.0	27.4	28.7	28.5	24.8	24.2	22.9
-	3 150	4 000	5 000	6 300	8 000	10 000	12 500	16 000	20 000
-	21.9	22.6	20.5	18.7	17.3	16.5	17.0	18.9	21.9

Highest Band	50 Hz	47.9 dB
---------------------	-------	---------

ReportId





Overall Values Report

Name RUI-UNT-04 Habitación 1 Posición 1
Time 10/20/2020 10:41:45 PM
Duration 00:30:00
Instrument G071584, CR:171B

Calibration

Before 10/20/2020 10:25 PM Offset 0.67 dB **After** 10/20/2020 11:50 PM Offset 0.76 dB

Name	Value	Units
Leq		
LAeq	37.9	dB
LCeq	49.3	dB
LZeq	55.5	dB
LAeqI	44.3	dB
C-A	11.4	dB
Exposure		
LAE	70.5	dB
LCE	81.9	dB
LZE	88.1	dB
LEPd	25.9	dB
LEX8	25.9	dB
Peak		
LAPeak	84.9	dB
LCPeak	88.8	dB
LZPeak	91.1	dB
SPL (Max)		
LAFMax	70.1	dB
LCFMax	75.6	dB
LZFMax	82.5	dB
LASMax	64.0	dB

ReportId



LCSMax	68.6	dB
LZSMax	76.7	dB
LAIMax	72.6	dB
LCIMax	79.0	dB
LZIMax	84.1	dB
SPL (Min)		
LAFMin	25.9	dB
LCFMin	34.3	dB
LZFMin	41.5	dB
LASMin	26.7	dB
LCSMin	35.7	dB
LZSMin	44.6	dB
LAIMin	26.3	dB
LCIMin	36.1	dB
LZIMin	46.4	dB
Dose		
Dose	0.0	%
Projected Exposure		
30 Minutes	25.9	dB
1 Hour	28.9	dB
2 Hours	31.9	dB
3 Hours	33.6	dB
4 Hours	34.9	dB
5 Hours	35.9	dB
6 Hours	36.7	dB
7 Hours	37.3	dB
8 Hours	37.9	dB
10 Hours	38.9	dB
12 Hours	39.7	dB
Statistical Levels (Ln)		
LAF1	48.3	dB
LAF5	40.1	dB
LAF10	37.8	dB
LAF50	30.5	dB
LAF90	27.9	dB

ReportId



LAF95	27.5	dB
LAF99	26.9	dB
1:1 Octave		
31.5 Hz	43.8	dB
63 Hz	48.2	dB
125 Hz	38.4	dB
250 Hz	36.2	dB
500 Hz	36.1	dB
1 kHz	33.0	dB
2 kHz	28.8	dB
4 kHz	26.5	dB
8 kHz	22.3	dB
16 kHz	24.5	dB
1:3 Octave		
6.3 Hz	43.2	dB
8 Hz	39.7	dB
10 Hz	40.4	dB
12.5 Hz	46.7	dB
16 Hz	36.7	dB
20 Hz	31.6	dB
25 Hz	32.2	dB
31.5 Hz	37.6	dB
40 Hz	42.2	dB
50 Hz	47.9	dB
63 Hz	33.4	dB
80 Hz	34.5	dB
100 Hz	35.5	dB
125 Hz	33.7	dB
160 Hz	30.1	dB
200 Hz	31.1	dB
250 Hz	32.2	dB
315 Hz	31.1	dB
400 Hz	32.1	dB
500 Hz	31.1	dB
630 Hz	31.0	dB

ReportId



800 Hz	27.4	dB
1 kHz	28.7	dB
1.25 kHz	28.5	dB
1.6 kHz	24.8	dB
2 kHz	24.2	dB
2.5 kHz	22.9	dB
3.15 kHz	21.9	dB
4 kHz	22.6	dB
5 kHz	20.5	dB
6.3 kHz	18.7	dB
8 kHz	17.3	dB
10 kHz	16.5	dB
12.5 kHz	17.0	dB
16 kHz	18.9	dB
20 kHz	21.9	dB

ReportId



Measurement Summary Report

Name RUI-UNT-04 Habitación 1 Posición 1
Time 10/20/2020 11:18:35 PM
Duration 00:30:00
Instrument G071584, CR:171B

Calibration

Before 10/20/2020 10:25 PM Offset 0.67 dB **After** 10/20/2020 11:50 PM Offset 0.76 dB

Basic Values		Statistical Levels (Ln)	
LAeq	33.9 dB	LAF1	45.0 dB
LAE	66.5 dB	LAF5	38.3 dB
LAFMax	56.2 dB	LAF10	35.5 dB
		LAF50	29.3 dB
		LAF90	27.0 dB
		LAF95	26.6 dB
		LAF99	26.0 dB

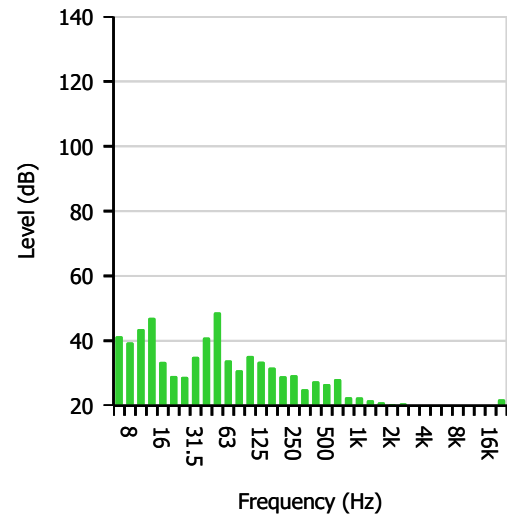
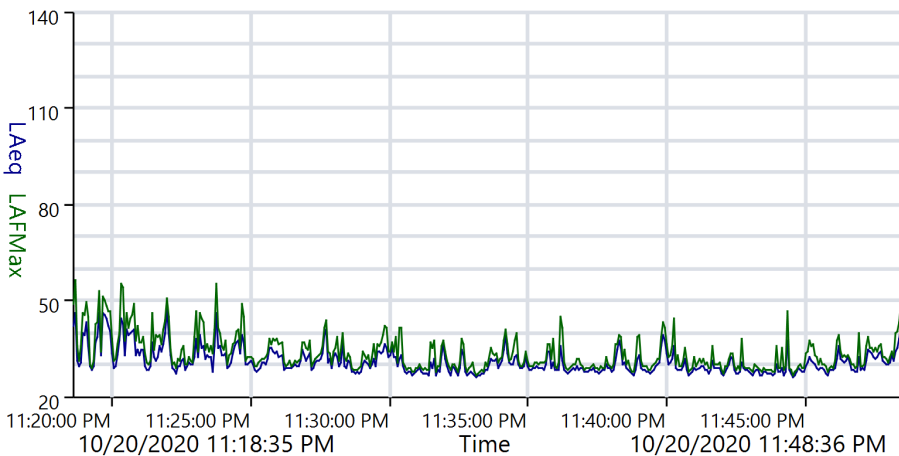



Measurement 1:3-Octave Report

Name RUI-UNT-04 Habitación 1 Posición 1
Time 10/20/2020 11:18:35 PM
Duration 00:30:00
Instrument G071584, CR:171B

Calibration

Before 10/20/2020 10:25 PM Offset 0.67 dB **After** 10/20/2020 11:50 PM Offset 0.76 dB

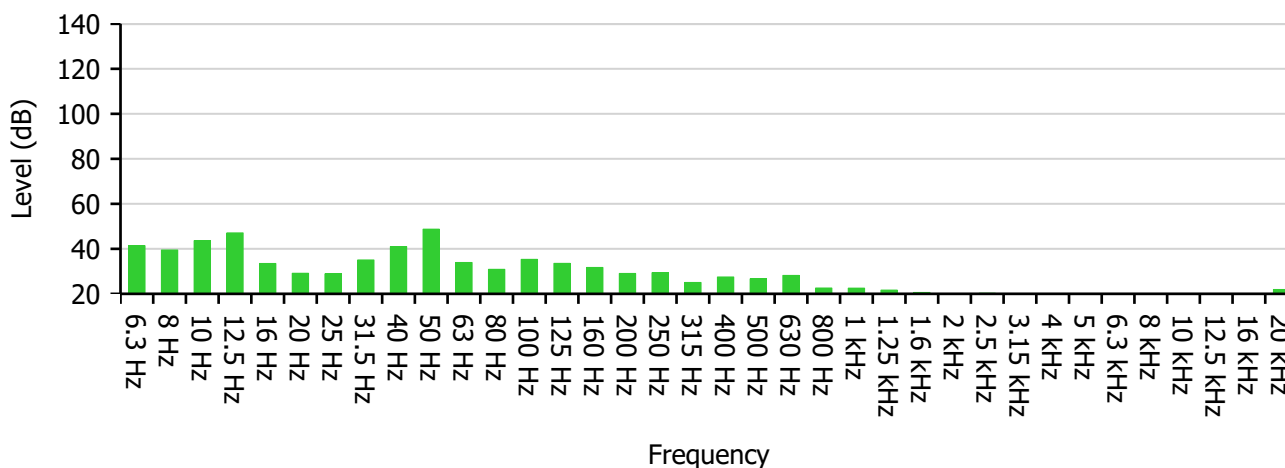

Frequency (Hz)	6.3	8	10	12.5	16	20	25	31.5	40
Level (dB)	41.4	39.5	43.6	47.1	33.5	29.2	28.9	35.1	41.0
-	50	63	80	100	125	160	200	250	315
-	48.8	34.0	30.9	35.3	33.6	31.7	29.1	29.4	25.1
-	400	500	630	800	1 000	1 250	1 600	2 000	2 500
-	27.5	26.7	28.2	22.6	22.5	21.7	20.6	20.0	20.3
-	3 150	4 000	5 000	6 300	8 000	10 000	12 500	16 000	20 000
-	19.0	18.0	17.3	17.3	16.1	15.9	16.9	18.9	22.0

Highest Band	50 Hz	48.8 dB
---------------------	-------	---------

ReportId





Overall Values Report

Name RUI-UNT-04 Habitación 1 Posición 1
Time 10/20/2020 11:18:35 PM
Duration 00:30:00
Instrument G071584, CR:171B

Calibration

Before 10/20/2020 10:25 PM Offset 0.67 dB **After** 10/20/2020 11:50 PM Offset 0.76 dB

Name	Value	Units
Leq		
LAeq	33.9	dB
LCeq	49.3	dB
LZeq	55.8	dB
LAeqI	38.0	dB
C-A	15.4	dB
Exposure		
LAE	66.5	dB
LCE	81.9	dB
LZE	88.4	dB
LEPd	21.9	dB
LEX8	21.9	dB
Peak		
LAPeak	76.5	dB
LCPeak	76.3	dB
LZPeak	82.2	dB
SPL (Max)		
LAFMax	56.2	dB
LCFMax	71.4	dB
LZFMax	76.9	dB
LASMax	50.5	dB

ReportId



LCSMax	68.8	dB
LZSMax	72.2	dB
LAIMax	59.5	dB
LCIMax	72.3	dB
LZIMax	79.0	dB
SPL (Min)		
LAFMin	25.1	dB
LCFMin	33.4	dB
LZFMin	40.4	dB
LASMin	25.8	dB
LCSMin	35.7	dB
LZSMin	43.7	dB
LAIMin	25.3	dB
LCIMin	36.3	dB
LZIMin	45.0	dB
Dose		
Dose	0.0	%
Projected Exposure		
30 Minutes	21.9	dB
1 Hour	24.9	dB
2 Hours	27.9	dB
3 Hours	29.6	dB
4 Hours	30.9	dB
5 Hours	31.9	dB
6 Hours	32.7	dB
7 Hours	33.3	dB
8 Hours	33.9	dB
10 Hours	34.9	dB
12 Hours	35.7	dB
Statistical Levels (Ln)		
LAF1	45.0	dB
LAF5	38.3	dB
LAF10	35.5	dB
LAF50	29.3	dB
LAF90	27.0	dB

ReportId



LAF95	26.6	dB
LAF99	26.0	dB
1:1 Octave		
31.5 Hz	42.2	dB
63 Hz	48.9	dB
125 Hz	38.5	dB
250 Hz	33.0	dB
500 Hz	32.2	dB
1 kHz	27.0	dB
2 kHz	25.0	dB
4 kHz	22.9	dB
8 kHz	21.2	dB
16 kHz	24.5	dB
1:3 Octave		
6.3 Hz	41.4	dB
8 Hz	39.5	dB
10 Hz	43.6	dB
12.5 Hz	47.1	dB
16 Hz	33.5	dB
20 Hz	29.2	dB
25 Hz	28.9	dB
31.5 Hz	35.1	dB
40 Hz	41.0	dB
50 Hz	48.8	dB
63 Hz	34.0	dB
80 Hz	30.9	dB
100 Hz	35.3	dB
125 Hz	33.6	dB
160 Hz	31.7	dB
200 Hz	29.1	dB
250 Hz	29.4	dB
315 Hz	25.1	dB
400 Hz	27.5	dB
500 Hz	26.7	dB
630 Hz	28.2	dB

ReportId



800 Hz	22.6	dB
1 kHz	22.6	dB
1.25 kHz	21.7	dB
1.6 kHz	20.6	dB
2 kHz	20.0	dB
2.5 kHz	20.3	dB
3.15 kHz	19.1	dB
4 kHz	18.0	dB
5 kHz	17.3	dB
6.3 kHz	17.3	dB
8 kHz	16.1	dB
10 kHz	15.9	dB
12.5 kHz	16.9	dB
16 kHz	18.9	dB
20 kHz	22.0	dB

ReportId



Measurement Summary Report

Name RUI-UNT-04 Habitación 1 Posición 1
Time 10/20/2020 11:54:02 PM
Duration 00:30:00
Instrument G071584, CR:171B

Calibration

Before 10/20/2020 11:50 PM Offset 0.76 dB **After** 10/21/2020 12:38 AM Offset 0.75 dB

Basic Values		Statistical Levels (Ln)	
LAeq	36.9 dB	LAF1	46.5 dB
LAE	69.5 dB	LAF5	39.9 dB
LAFMax	67.2 dB	LAF10	37.1 dB
		LAF50	30.3 dB
		LAF90	27.0 dB
		LAF95	26.3 dB
		LAF99	25.5 dB

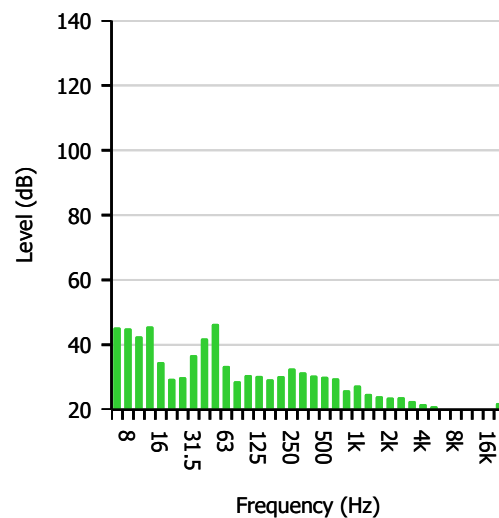
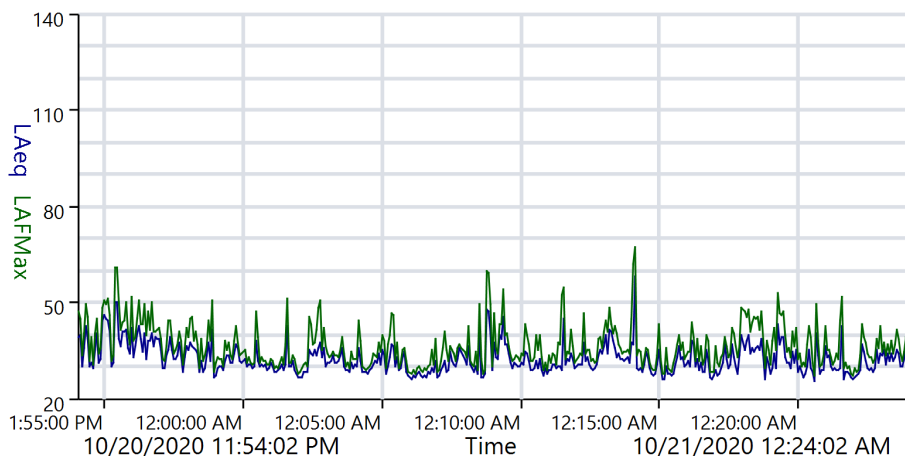



Measurement 1:3-Octave Report

Name RUI-UNT-04 Habitación 1 Posición 1
Time 10/20/2020 11:54:02 PM
Duration 00:30:00
Instrument G071584, CR:171B

Calibration

Before 10/20/2020 11:50 PM Offset 0.76 dB **After** 10/21/2020 12:38 AM Offset 0.75 dB

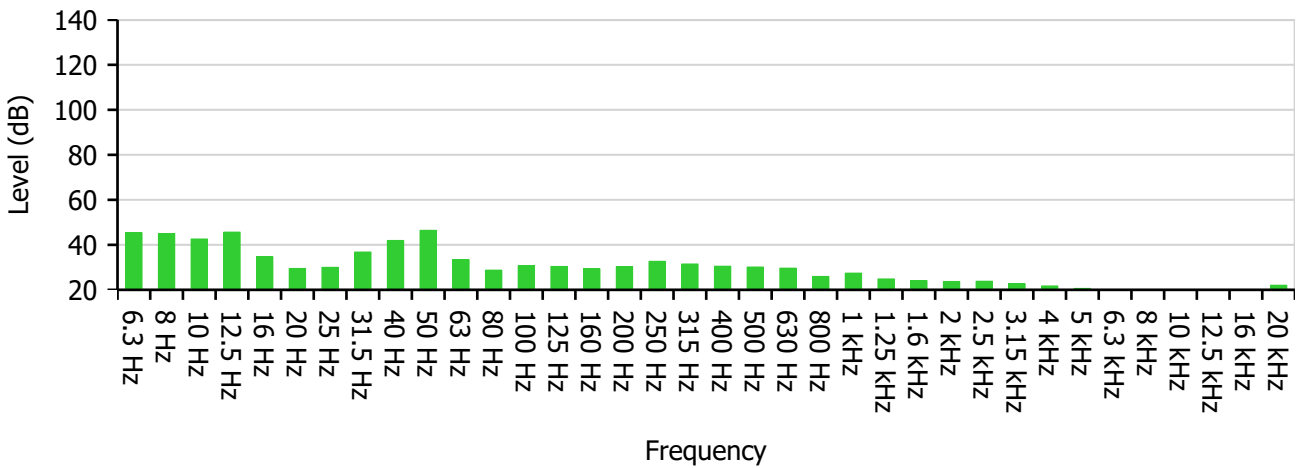

Frequency (Hz)	6.3	8	10	12.5	16	20	25	31.5	40
Level (dB)	45.3	45.0	42.6	45.7	34.7	29.5	30.0	36.8	42.0
-	50	63	80	100	125	160	200	250	315
-	46.5	33.5	28.8	30.7	30.4	29.4	30.4	32.7	31.5
-	400	500	630	800	1 000	1 250	1 600	2 000	2 500
-	30.5	30.1	29.6	26.0	27.4	24.9	24.1	23.7	23.8
-	3 150	4 000	5 000	6 300	8 000	10 000	12 500	16 000	20 000
-	22.7	21.7	20.6	19.8	18.2	17.1	17.4	19.1	22.1

Highest Band	50 Hz	46.5 dB
---------------------	-------	---------

ReportId





Overall Values Report

Name RUI-UNT-04 Habitación 1 Posición 1
Time 10/20/2020 11:54:02 PM
Duration 00:30:00
Instrument G071584, CR:171B

Calibration

Before 10/20/2020 11:50 PM Offset 0.76 dB **After** 10/21/2020 12:38 AM Offset 0.75 dB

Name	Value	Units
Leq		
LAeq	36.9	dB
LCeq	48.1	dB
LZeq	55.6	dB
LAeqI	42.9	dB
C-A	11.2	dB
Exposure		
LAE	69.5	dB
LCE	80.7	dB
LZE	88.2	dB
LEPd	24.9	dB
LEX8	24.9	dB
Peak		
LAPeak	81.6	dB
LCPeak	83.6	dB
LZPeak	88.7	dB
SPL (Max)		
LAFMax	67.2	dB
LCFMax	74.7	dB
LZFMax	83.0	dB
LASMax	62.3	dB

ReportId



LCSMax	69.4	dB
LZSMax	76.4	dB
LAIMax	68.7	dB
LCIMax	75.9	dB
LZIMax	85.8	dB
SPL (Min)		
LAFMin	24.2	dB
LCFMin	34.4	dB
LZFMin	40.1	dB
LASMin	24.9	dB
LCSMin	36.4	dB
LZSMin	43.8	dB
LAIMin	24.7	dB
LCIMin	36.8	dB
LZIMin	44.9	dB
Dose		
Dose	0.0	%
Projected Exposure		
30 Minutes	24.9	dB
1 Hour	27.9	dB
2 Hours	30.9	dB
3 Hours	32.6	dB
4 Hours	33.9	dB
5 Hours	34.9	dB
6 Hours	35.7	dB
7 Hours	36.3	dB
8 Hours	36.9	dB
10 Hours	37.9	dB
12 Hours	38.7	dB
Statistical Levels (Ln)		
LAF1	46.5	dB
LAF5	39.9	dB
LAF10	37.1	dB
LAF50	30.3	dB
LAF90	27.0	dB

ReportId



LAF95	26.3	dB
LAF99	25.5	dB
1:1 Octave		
31.5 Hz	43.3	dB
63 Hz	46.7	dB
125 Hz	34.9	dB
250 Hz	36.3	dB
500 Hz	34.8	dB
1 kHz	30.9	dB
2 kHz	28.6	dB
4 kHz	26.5	dB
8 kHz	23.2	dB
16 kHz	24.7	dB
1:3 Octave		
6.3 Hz	45.3	dB
8 Hz	45.1	dB
10 Hz	42.6	dB
12.5 Hz	45.7	dB
16 Hz	34.7	dB
20 Hz	29.5	dB
25 Hz	30.0	dB
31.5 Hz	36.8	dB
40 Hz	42.0	dB
50 Hz	46.5	dB
63 Hz	33.5	dB
80 Hz	28.8	dB
100 Hz	30.7	dB
125 Hz	30.4	dB
160 Hz	29.4	dB
200 Hz	30.4	dB
250 Hz	32.7	dB
315 Hz	31.5	dB
400 Hz	30.5	dB
500 Hz	30.2	dB
630 Hz	29.7	dB

ReportId



800 Hz	26.0	dB
1 kHz	27.4	dB
1.25 kHz	24.9	dB
1.6 kHz	24.1	dB
2 kHz	23.7	dB
2.5 kHz	23.8	dB
3.15 kHz	22.7	dB
4 kHz	21.7	dB
5 kHz	20.7	dB
6.3 kHz	19.8	dB
8 kHz	18.2	dB
10 kHz	17.1	dB
12.5 kHz	17.4	dB
16 kHz	19.1	dB
20 kHz	22.1	dB

ReportId



Measurement Summary Report

Name RUI-UNT-04 Habitación 1 Posición 2
Time 10/21/2020 12:41:28 AM
Duration 00:30:00
Instrument G071566, CR:171B

Calibration

Before 10/21/2020 12:36 AM Offset -0.15 dB **After** 10/21/2020 1:13 AM Offset -0.17 dB

Basic Values		Statistical Levels (Ln)	
LAeq	36.5 dB	LAF1	47.2 dB
LAE	69.1 dB	LAF5	38.0 dB
LAFMax	64.3 dB	LAF10	35.8 dB
		LAF50	30.4 dB
		LAF90	27.4 dB
		LAF95	26.9 dB
		LAF99	26.2 dB

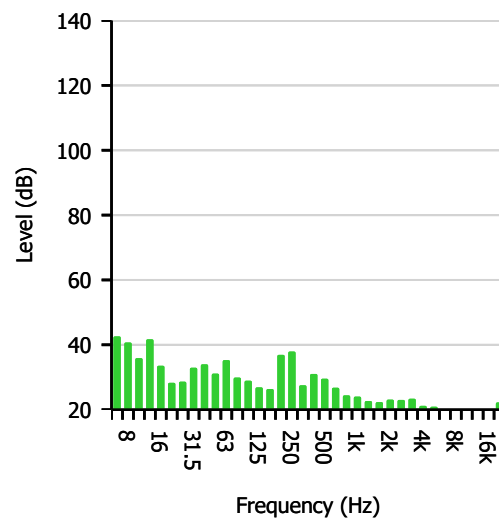
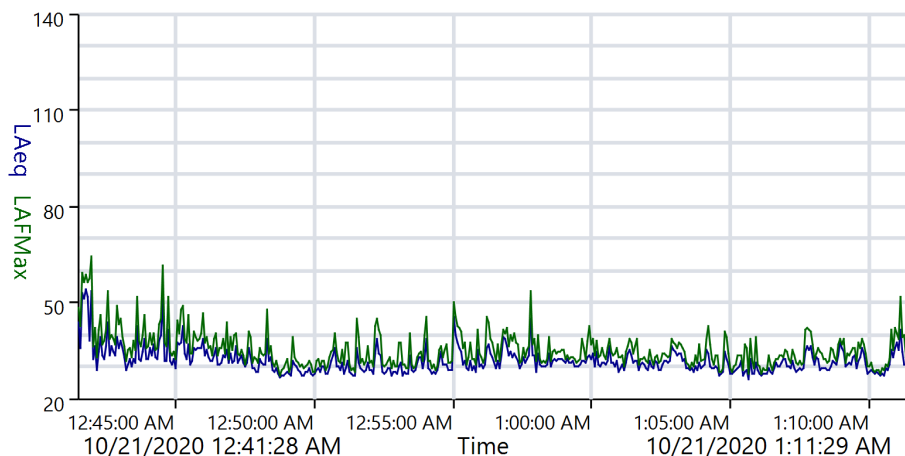



Measurement 1:3-Octave Report

Name RUI-UNT-04 Habitación 1 Posición 2
Time 10/21/2020 12:41:28 AM
Duration 00:30:00
Instrument G071566, CR:171B

Calibration

Before 10/21/2020 12:36 AM Offset -0.15 dB **After** 10/21/2020 1:13 AM Offset -0.17 dB

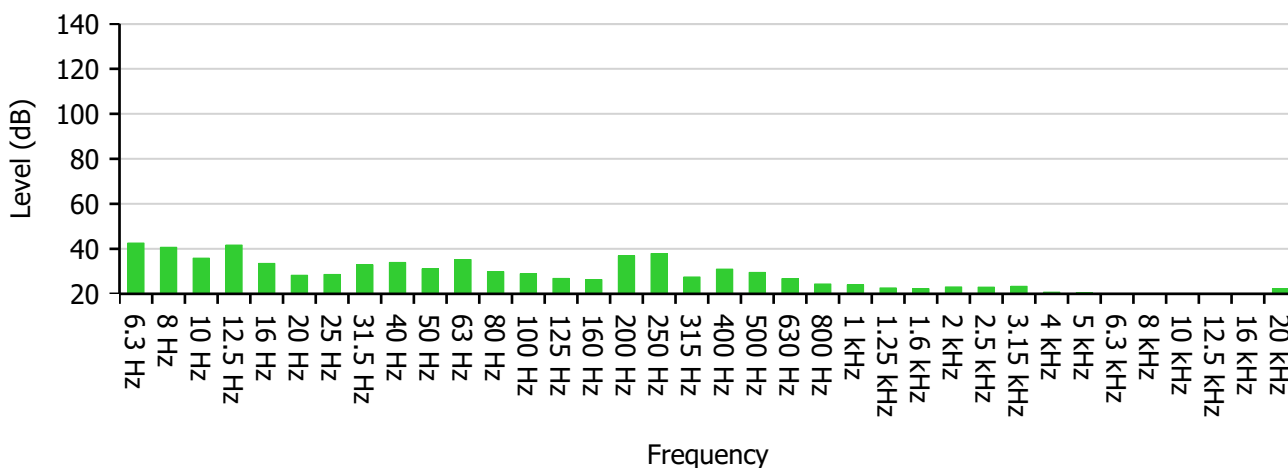

Frequency (Hz)	6.3	8	10	12.5	16	20	25	31.5	40
Level (dB)	42.6	40.7	35.9	41.7	33.5	28.3	28.6	32.9	34.0
-	50	63	80	100	125	160	200	250	315
-	31.1	35.3	29.9	28.9	26.9	26.4	36.9	37.9	27.5
-	400	500	630	800	1 000	1 250	1 600	2 000	2 500
-	31.0	29.5	26.8	24.4	24.0	22.6	22.3	23.1	23.0
-	3 150	4 000	5 000	6 300	8 000	10 000	12 500	16 000	20 000
-	23.4	20.8	20.5	17.2	16.3	16.0	17.1	19.2	22.2

Highest Band	6.3 Hz	42.6 dB
---------------------	--------	---------

ReportId





Overall Values Report

Name RUI-UNT-04 Habitación 1 Posición 2
Time 10/21/2020 12:41:28 AM
Duration 00:30:00
Instrument G071566, CR:171B

Calibration

Before 10/21/2020 12:36 AM Offset -0.15 dB **After** 10/21/2020 1:13 AM Offset -0.17 dB

Name	Value	Units
Leq		
LAeq	36.5	dB
LCeq	44.2	dB
LZeq	53.2	dB
LAeqI	41.9	dB
C-A	7.7	dB
Exposure		
LAE	69.1	dB
LCE	76.8	dB
LZE	85.8	dB
LEPd	24.5	dB
LEX8	24.5	dB
Peak		
LAPeak	78.7	dB
LCPeak	82.0	dB
LZPeak	84.1	dB
SPL (Max)		
LAFMax	64.3	dB
LCFMax	69.5	dB
LZFMax	76.2	dB
LASMax	58.2	dB

ReportId



LCSMax	63.8	dB
LZSMax	70.5	dB
LAIMax	67.0	dB
LCIMax	73.0	dB
LZIMax	78.9	dB
SPL (Min)		
LAFMin	25.2	dB
LCFMin	33.4	dB
LZFMin	39.4	dB
LASMin	25.8	dB
LCSMin	34.7	dB
LZSMin	43.6	dB
LAIMin	25.6	dB
LCIMin	34.1	dB
LZIMin	45.2	dB
Dose		
Dose	0.0	%
Projected Exposure		
30 Minutes	24.5	dB
1 Hour	27.5	dB
2 Hours	30.5	dB
3 Hours	32.2	dB
4 Hours	33.5	dB
5 Hours	34.5	dB
6 Hours	35.3	dB
7 Hours	35.9	dB
8 Hours	36.5	dB
10 Hours	37.5	dB
12 Hours	38.3	dB
Statistical Levels (Ln)		
LAF1	47.2	dB
LAF5	38.0	dB
LAF10	35.8	dB
LAF50	30.4	dB
LAF90	27.4	dB

ReportId



LAF95	26.9	dB
LAF99	26.2	dB
1:1 Octave		
31.5 Hz	37.1	dB
63 Hz	37.5	dB
125 Hz	32.2	dB
250 Hz	40.6	dB
500 Hz	34.2	dB
1 kHz	28.5	dB
2 kHz	27.5	dB
4 kHz	26.5	dB
8 kHz	21.2	dB
16 kHz	24.7	dB
1:3 Octave		
6.3 Hz	42.6	dB
8 Hz	40.7	dB
10 Hz	35.9	dB
12.5 Hz	41.7	dB
16 Hz	33.5	dB
20 Hz	28.3	dB
25 Hz	28.6	dB
31.5 Hz	32.9	dB
40 Hz	34.0	dB
50 Hz	31.1	dB
63 Hz	35.3	dB
80 Hz	29.9	dB
100 Hz	28.9	dB
125 Hz	26.9	dB
160 Hz	26.4	dB
200 Hz	36.9	dB
250 Hz	37.9	dB
315 Hz	27.5	dB
400 Hz	31.0	dB
500 Hz	29.5	dB
630 Hz	26.8	dB

ReportId



800 Hz	24.4	dB
1 kHz	24.0	dB
1.25 kHz	22.7	dB
1.6 kHz	22.3	dB
2 kHz	23.1	dB
2.5 kHz	23.0	dB
3.15 kHz	23.4	dB
4 kHz	20.8	dB
5 kHz	20.5	dB
6.3 kHz	17.2	dB
8 kHz	16.3	dB
10 kHz	16.0	dB
12.5 kHz	17.1	dB
16 kHz	19.2	dB
20 kHz	22.2	dB

ReportId



Measurement Summary Report

Name RUI-UNT-04 Habitación 1 Posición 2
Time 10/21/2020 1:20:07 AM
Duration 00:30:00
Instrument G071566, CR:171B

Calibration

Before 10/21/2020 1:13 AM Offset -0.17 dB **After** 10/21/2020 1:50 AM Offset -0.14 dB

Basic Values		Statistical Levels (Ln)	
LAeq	38.0 dB	LAF1	42.5 dB
LAE	70.6 dB	LAF5	36.5 dB
LAFMax	69.2 dB	LAF10	34.1 dB
		LAF50	28.3 dB
		LAF90	26.3 dB
		LAF95	26.0 dB
		LAF99	25.6 dB

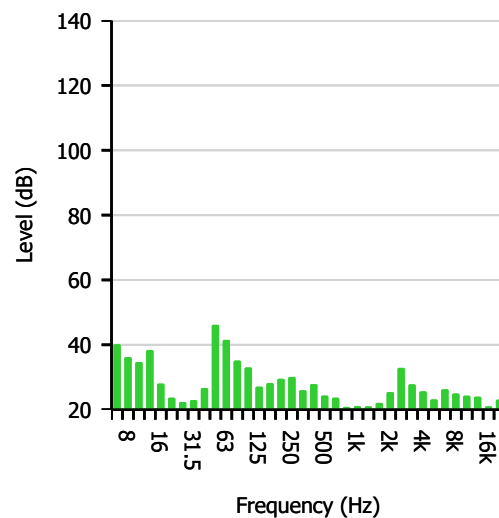
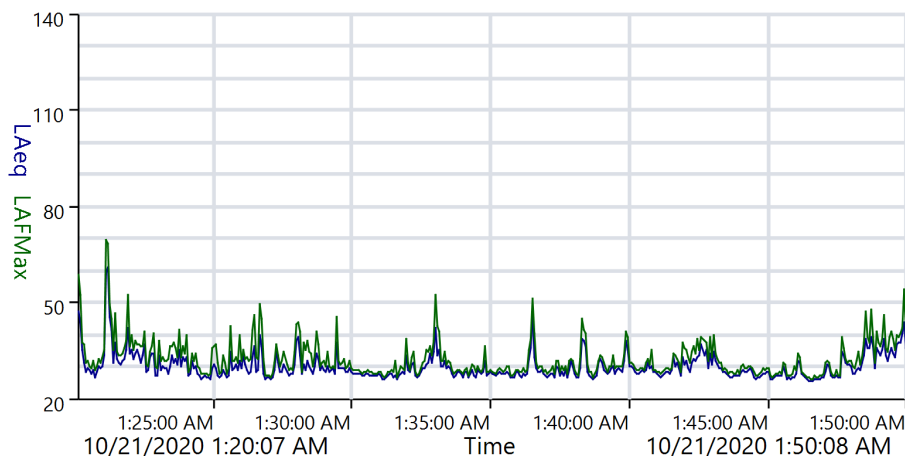

ReportId





Measurement 1:3-Octave Report

Name RUI-UNT-04 Habitación 1 Posición 2
Time 10/21/2020 1:20:07 AM
Duration 00:30:00
Instrument G071566, CR:171B

Calibration

Before 10/21/2020 1:13 AM Offset -0.17 dB **After** 10/21/2020 1:50 AM Offset -0.14 dB

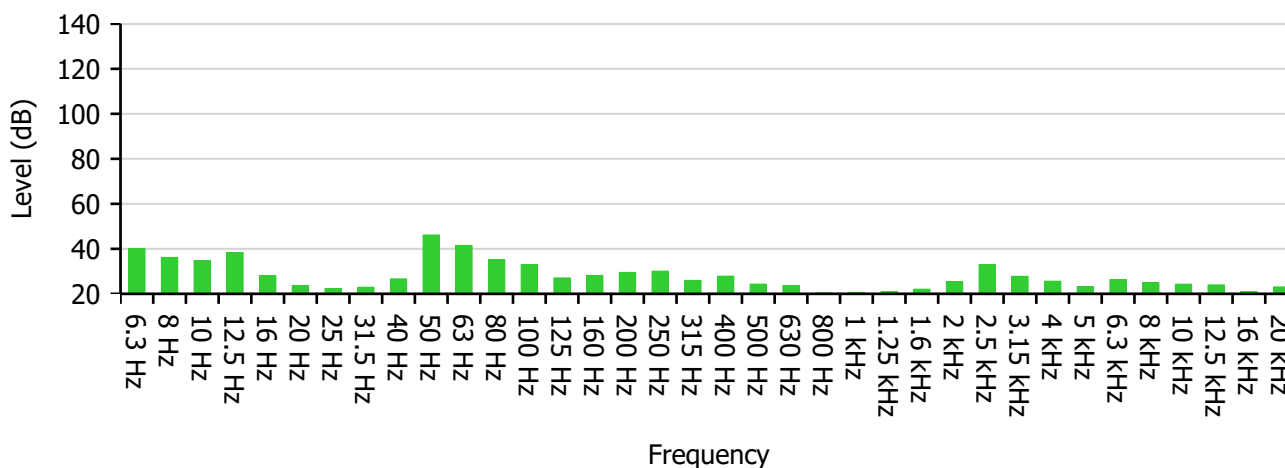

Frequency (Hz)	6.3	8	10	12.5	16	20	25	31.5	40
Level (dB)	40.2	36.2	34.7	38.4	28.0	23.7	22.4	22.9	26.7
-	50	63	80	100	125	160	200	250	315
-	46.2	41.5	35.1	33.0	27.1	28.2	29.5	30.1	26.0
-	400	500	630	800	1 000	1 250	1 600	2 000	2 500
-	27.9	24.3	23.7	20.4	20.6	21.0	22.1	25.4	32.9
-	3 150	4 000	5 000	6 300	8 000	10 000	12 500	16 000	20 000
-	27.8	25.6	23.2	26.3	25.0	24.3	24.0	21.0	23.1

Highest Band	50 Hz	46.2 dB
---------------------	-------	---------

ReportId





Overall Values Report

Name RUI-UNT-04 Habitación 1 Posición 2
Time 10/21/2020 1:20:07 AM
Duration 00:30:00
Instrument G071566, CR:171B

Calibration

Before 10/21/2020 1:13 AM Offset -0.17 dB **After** 10/21/2020 1:50 AM Offset -0.14 dB

Name	Value	Units
Leq		
LAeq	38.0	dB
LCeq	47.6	dB
LZeq	54.6	dB
LAeqI	43.2	dB
C-A	9.6	dB
Exposure		
LAE	70.6	dB
LCE	80.2	dB
LZE	87.2	dB
LEPd	26.0	dB
LEX8	26.0	dB
Peak		
LAPeak	88.5	dB
LCPeak	87.8	dB
LZPeak	89.2	dB
SPL (Max)		
LAFMax	69.2	dB
LCFMax	76.1	dB
LZFMax	77.3	dB
LASMax	66.0	dB

ReportId



LCSMax	73.0	dB
LZSMax	74.2	dB
LAIMax	71.7	dB
LCIMax	76.8	dB
LZIMax	77.9	dB
SPL (Min)		
LAFMin	24.7	dB
LCFMin	32.9	dB
LZFMin	38.5	dB
LASMin	25.4	dB
LCSMin	33.8	dB
LZSMin	43.4	dB
LAIMin	25.0	dB
LCIMin	33.3	dB
LZIMin	45.1	dB
Dose		
Dose	0.0	%
Projected Exposure		
30 Minutes	26.0	dB
1 Hour	29.0	dB
2 Hours	32.0	dB
3 Hours	33.7	dB
4 Hours	35.0	dB
5 Hours	36.0	dB
6 Hours	36.8	dB
7 Hours	37.4	dB
8 Hours	38.0	dB
10 Hours	39.0	dB
12 Hours	39.8	dB
Statistical Levels (Ln)		
LAF1	42.5	dB
LAF5	36.5	dB
LAF10	34.1	dB
LAF50	28.3	dB
LAF90	26.3	dB

ReportId



LAF95	26.0	dB
LAF99	25.6	dB
1:1 Octave		
31.5 Hz	29.2	dB
63 Hz	47.6	dB
125 Hz	35.0	dB
250 Hz	33.6	dB
500 Hz	30.4	dB
1 kHz	25.4	dB
2 kHz	33.9	dB
4 kHz	30.7	dB
8 kHz	30.0	dB
16 kHz	27.6	dB
1:3 Octave		
6.3 Hz	40.2	dB
8 Hz	36.2	dB
10 Hz	34.7	dB
12.5 Hz	38.4	dB
16 Hz	28.0	dB
20 Hz	23.7	dB
25 Hz	22.4	dB
31.5 Hz	22.9	dB
40 Hz	26.7	dB
50 Hz	46.2	dB
63 Hz	41.5	dB
80 Hz	35.1	dB
100 Hz	33.0	dB
125 Hz	27.1	dB
160 Hz	28.2	dB
200 Hz	29.5	dB
250 Hz	30.1	dB
315 Hz	26.0	dB
400 Hz	27.9	dB
500 Hz	24.3	dB
630 Hz	23.7	dB

ReportId



800 Hz	20.4	dB
1 kHz	20.7	dB
1.25 kHz	21.0	dB
1.6 kHz	22.1	dB
2 kHz	25.4	dB
2.5 kHz	32.9	dB
3.15 kHz	27.8	dB
4 kHz	25.6	dB
5 kHz	23.2	dB
6.3 kHz	26.3	dB
8 kHz	25.0	dB
10 kHz	24.3	dB
12.5 kHz	24.0	dB
16 kHz	21.0	dB
20 kHz	23.1	dB

ReportId



Measurement Summary Report

Name RUI-UNT-04 Habitación 1 Posición 2
Time 10/21/2020 1:54:41 AM
Duration 00:30:00
Instrument G071566, CR:171B

Calibration

Before 10/21/2020 1:50 AM Offset -0.14 dB **After** 10/21/2020 2:26 AM Offset -0.16 dB

Basic Values		Statistical Levels (Ln)	
LAeq	31.1 dB	LAF1	38.4 dB
LAE	63.7 dB	LAF5	35.0 dB
LAFMax	55.2 dB	LAF10	32.8 dB
		LAF50	28.9 dB
		LAF90	27.4 dB
		LAF95	27.1 dB
		LAF99	26.2 dB

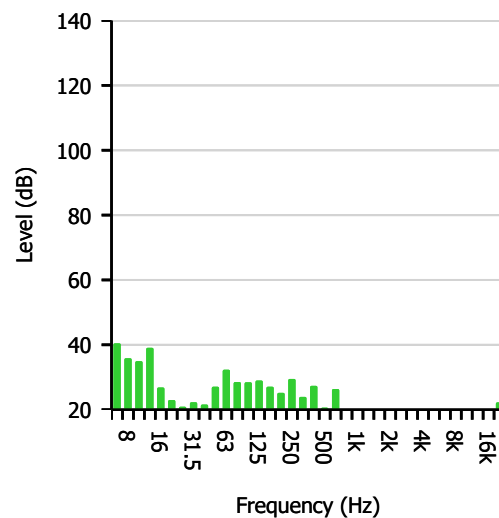
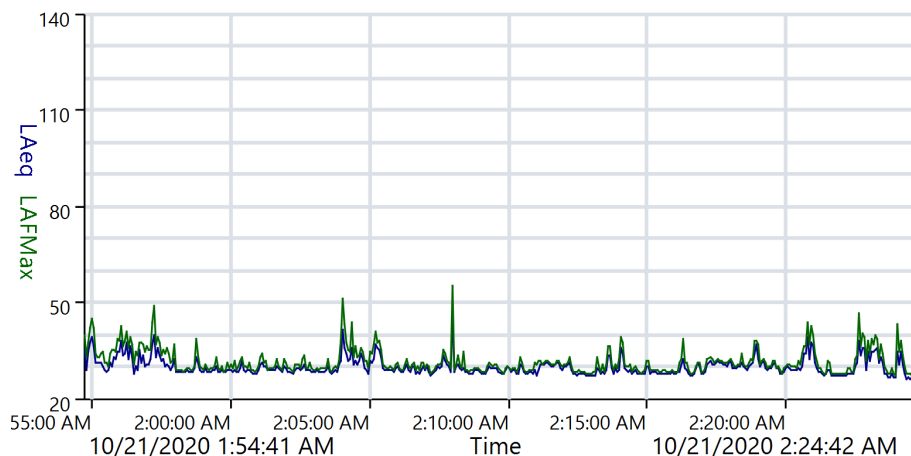



Measurement 1:3-Octave Report

Name RUI-UNT-04 Habitación 1 Posición 2
Time 10/21/2020 1:54:41 AM
Duration 00:30:00
Instrument G071566, CR:171B

Calibration

Before 10/21/2020 1:50 AM Offset -0.14 dB **After** 10/21/2020 2:26 AM Offset -0.16 dB

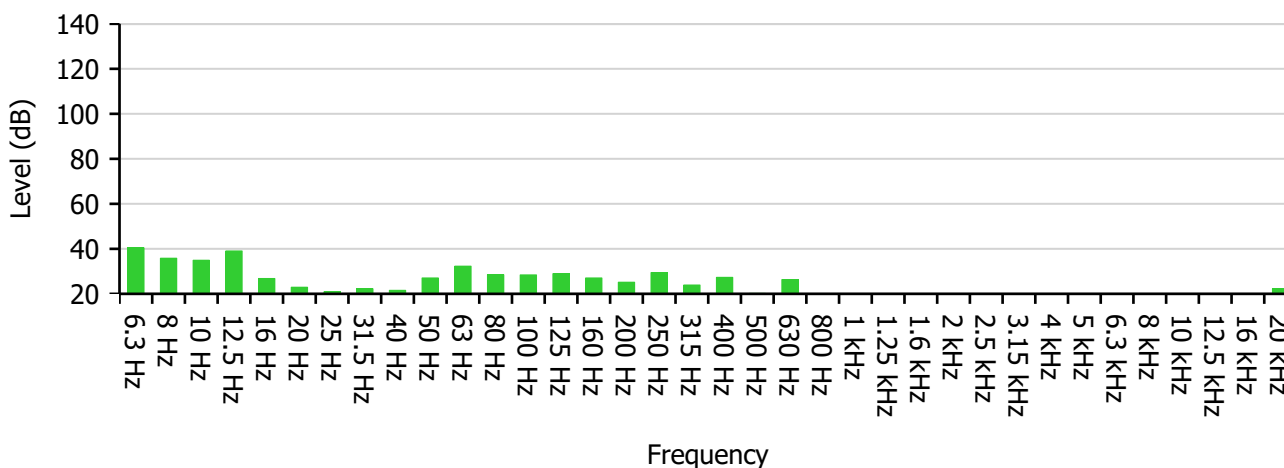

Frequency (Hz)	6.3	8	10	12.5	16	20	25	31.5	40
Level (dB)	40.5	35.8	35.0	39.1	26.8	23.0	20.9	22.3	21.6
-	50	63	80	100	125	160	200	250	315
-	27.1	32.3	28.5	28.4	29.0	27.1	25.2	29.5	23.9
-	400	500	630	800	1 000	1 250	1 600	2 000	2 500
-	27.4	20.2	26.4	18.3	17.6	17.5	19.0	18.0	17.6
-	3 150	4 000	5 000	6 300	8 000	10 000	12 500	16 000	20 000
-	17.0	16.5	15.8	15.6	15.5	15.8	17.0	19.2	22.3

Highest Band	6.3 Hz	40.5 dB
---------------------	--------	---------

ReportId





Overall Values Report

Name RUI-UNT-04 Habitación 1 Posición 2
Time 10/21/2020 1:54:41 AM
Duration 00:30:00
Instrument G071566, CR:171B

Calibration

Before 10/21/2020 1:50 AM Offset -0.14 dB **After** 10/21/2020 2:26 AM Offset -0.16 dB

Name	Value	Units
Leq		
LAeq	31.1	dB
LCeq	39.3	dB
LZeq	54.0	dB
LAeqI	33.7	dB
C-A	8.2	dB
Exposure		
LAE	63.7	dB
LCE	71.9	dB
LZE	86.6	dB
LEPd	19.1	dB
LEX8	19.1	dB
Peak		
LAPeak	67.7	dB
LCPeak	67.3	dB
LZPeak	79.3	dB
SPL (Max)		
LAFMax	55.2	dB
LCFMax	58.8	dB
LZFMax	73.4	dB
LASMax	49.9	dB

ReportId



LCSMax	55.9	dB
LZSMax	68.7	dB
LAIMax	57.3	dB
LCIMax	60.2	dB
LZIMax	76.0	dB
SPL (Min)		
LAFMin	23.9	dB
LCFMin	31.2	dB
LZFMin	37.5	dB
LASMin	25.1	dB
LCSMin	32.1	dB
LZSMin	42.4	dB
LAIMin	24.4	dB
LCIMin	31.9	dB
LZIMin	44.3	dB
Dose		
Dose	0.0	%
Projected Exposure		
30 Minutes	19.1	dB
1 Hour	22.1	dB
2 Hours	25.1	dB
3 Hours	26.8	dB
4 Hours	28.1	dB
5 Hours	29.1	dB
6 Hours	29.9	dB
7 Hours	30.5	dB
8 Hours	31.1	dB
10 Hours	32.1	dB
12 Hours	32.9	dB
Statistical Levels (Ln)		
LAF1	38.4	dB
LAF5	35.0	dB
LAF10	32.8	dB
LAF50	28.9	dB
LAF90	27.4	dB

ReportId



LAF95	27.1	dB
LAF99	26.2	dB
1:1 Octave		
31.5 Hz	26.3	dB
63 Hz	34.6	dB
125 Hz	33.0	dB
250 Hz	31.6	dB
500 Hz	30.3	dB
1 kHz	22.5	dB
2 kHz	22.9	dB
4 kHz	21.2	dB
8 kHz	20.4	dB
16 kHz	24.8	dB
1:3 Octave		
6.3 Hz	40.5	dB
8 Hz	35.9	dB
10 Hz	35.0	dB
12.5 Hz	39.1	dB
16 Hz	26.8	dB
20 Hz	23.0	dB
25 Hz	20.9	dB
31.5 Hz	22.3	dB
40 Hz	21.6	dB
50 Hz	27.1	dB
63 Hz	32.3	dB
80 Hz	28.5	dB
100 Hz	28.4	dB
125 Hz	29.0	dB
160 Hz	27.1	dB
200 Hz	25.2	dB
250 Hz	29.5	dB
315 Hz	23.9	dB
400 Hz	27.4	dB
500 Hz	20.2	dB
630 Hz	26.4	dB

ReportId



800 Hz	18.3	dB
1 kHz	17.6	dB
1.25 kHz	17.6	dB
1.6 kHz	19.0	dB
2 kHz	18.0	dB
2.5 kHz	17.6	dB
3.15 kHz	17.1	dB
4 kHz	16.5	dB
5 kHz	15.8	dB
6.3 kHz	15.6	dB
8 kHz	15.5	dB
10 kHz	15.8	dB
12.5 kHz	17.0	dB
16 kHz	19.2	dB
20 kHz	22.3	dB

ReportId



Measurement Summary Report

Name RUI-UNT-04 Habitación 1 Posición 3
Time 10/21/2020 12:41:23 AM
Duration 00:30:00
Instrument G071584, CR:171B

Calibration

Before 10/21/2020 12:38 AM Offset 0.75 dB **After** 10/21/2020 1:14 AM Offset 0.72 dB

Basic Values		Statistical Levels (Ln)	
LAeq	34.7 dB	LAF1	42.7 dB
LAE	67.3 dB	LAF5	37.6 dB
LAFMax	64.6 dB	LAF10	35.7 dB
		LAF50	30.3 dB
		LAF90	27.3 dB
		LAF95	26.8 dB
		LAF99	26.1 dB

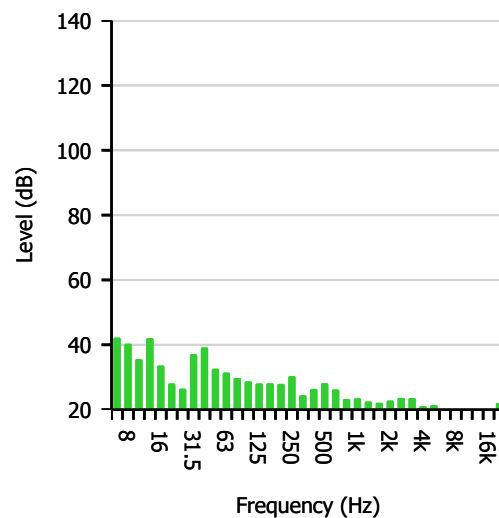
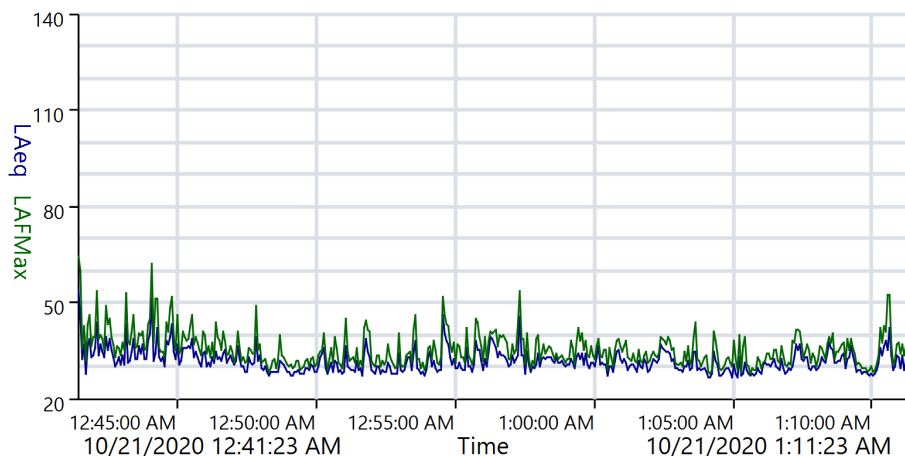



Measurement 1:3-Octave Report

Name RUI-UNT-04 Habitación 1 Posición 3
Time 10/21/2020 12:41:23 AM
Duration 00:30:00
Instrument G071584, CR:171B

Calibration

Before 10/21/2020 12:38 AM Offset 0.75 dB **After** 10/21/2020 1:14 AM Offset 0.72 dB

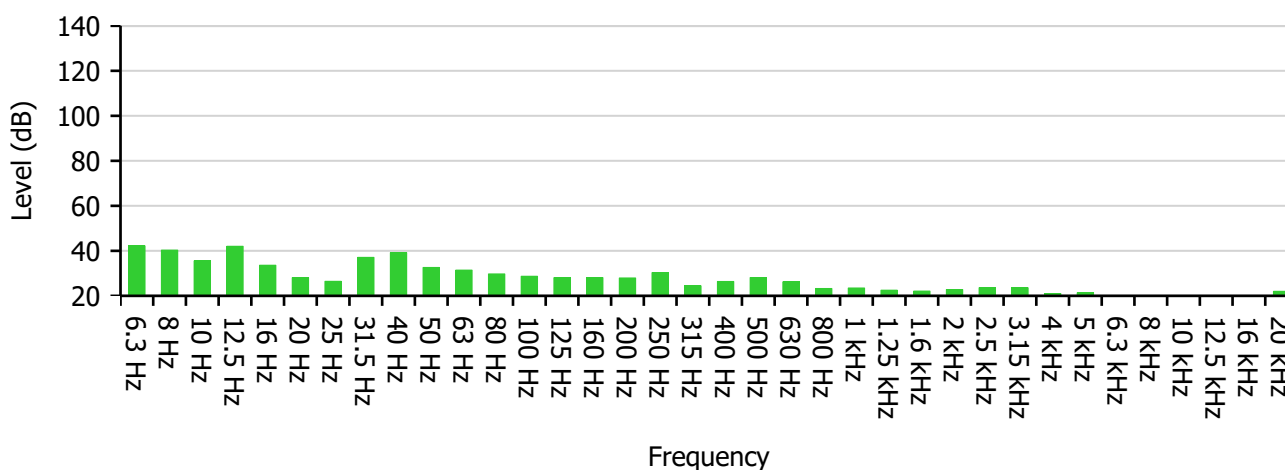

Frequency (Hz)	6.3	8	10	12.5	16	20	25	31.5	40
Level (dB)	42.2	40.3	35.6	42.0	33.6	28.1	26.5	37.1	39.2
-	50	63	80	100	125	160	200	250	315
-	32.6	31.5	29.8	28.7	28.1	28.1	28.0	30.3	24.5
-	400	500	630	800	1 000	1 250	1 600	2 000	2 500
-	26.4	28.2	26.2	23.3	23.5	22.5	22.1	22.8	23.6
-	3 150	4 000	5 000	6 300	8 000	10 000	12 500	16 000	20 000
-	23.6	21.0	21.4	18.8	16.7	16.1	17.0	19.0	22.0

Highest Band	6.3 Hz	42.2 dB
---------------------	--------	---------

ReportId





Overall Values Report

Name RUI-UNT-04 Habitación 1 Posición 3
Time 10/21/2020 12:41:23 AM
Duration 00:30:00
Instrument G071584, CR:171B

Calibration

Before 10/21/2020 12:38 AM Offset 0.75 dB **After** 10/21/2020 1:14 AM Offset 0.72 dB

Name	Value	Units
Leq		
LAeq	34.7	dB
LCeq	43.0	dB
LZeq	52.6	dB
LAeqI	40.9	dB
C-A	8.3	dB
Exposure		
LAE	67.3	dB
LCE	75.6	dB
LZE	85.2	dB
LEPd	22.7	dB
LEX8	22.7	dB
Peak		
LAPeak	80.8	dB
LCPeak	79.8	dB
LZPeak	83.4	dB
SPL (Max)		
LAFMax	64.6	dB
LCFMax	65.3	dB
LZFMax	76.4	dB
LASMax	58.3	dB

ReportId



LCSMax	60.4	dB
LZSMax	70.7	dB
LAIMax	66.8	dB
LCIMax	68.0	dB
LZIMax	78.9	dB
SPL (Min)		
LAFMin	24.7	dB
LCFMin	33.4	dB
LZFMin	38.3	dB
LASMin	26.0	dB
LCSMin	35.2	dB
LZSMin	43.0	dB
LAIMin	25.7	dB
LCIMin	35.0	dB
LZIMin	44.5	dB
Dose		
Dose	0.0	%
Projected Exposure		
30 Minutes	22.7	dB
1 Hour	25.7	dB
2 Hours	28.7	dB
3 Hours	30.4	dB
4 Hours	31.7	dB
5 Hours	32.7	dB
6 Hours	33.5	dB
7 Hours	34.1	dB
8 Hours	34.7	dB
10 Hours	35.7	dB
12 Hours	36.5	dB
Statistical Levels (Ln)		
LAF1	42.7	dB
LAF5	37.6	dB
LAF10	35.7	dB
LAF50	30.3	dB
LAF90	27.3	dB

ReportId



LAF95	26.8	dB
LAF99	26.1	dB
1:1 Octave		
31.5 Hz	41.4	dB
63 Hz	36.2	dB
125 Hz	33.0	dB
250 Hz	32.9	dB
500 Hz	31.7	dB
1 kHz	27.9	dB
2 kHz	27.6	dB
4 kHz	26.9	dB
8 kHz	22.1	dB
16 kHz	24.5	dB
1:3 Octave		
6.3 Hz	42.2	dB
8 Hz	40.3	dB
10 Hz	35.6	dB
12.5 Hz	42.0	dB
16 Hz	33.6	dB
20 Hz	28.1	dB
25 Hz	26.5	dB
31.5 Hz	37.1	dB
40 Hz	39.2	dB
50 Hz	32.6	dB
63 Hz	31.5	dB
80 Hz	29.8	dB
100 Hz	28.7	dB
125 Hz	28.1	dB
160 Hz	28.1	dB
200 Hz	28.0	dB
250 Hz	30.3	dB
315 Hz	24.5	dB
400 Hz	26.4	dB
500 Hz	28.2	dB
630 Hz	26.2	dB

ReportId



800 Hz	23.3	dB
1 kHz	23.5	dB
1.25 kHz	22.5	dB
1.6 kHz	22.1	dB
2 kHz	22.8	dB
2.5 kHz	23.6	dB
3.15 kHz	23.6	dB
4 kHz	21.1	dB
5 kHz	21.4	dB
6.3 kHz	18.8	dB
8 kHz	16.7	dB
10 kHz	16.1	dB
12.5 kHz	17.0	dB
16 kHz	19.0	dB
20 kHz	22.0	dB

ReportId



Measurement Summary Report

Name RUI-UNT-04 Habitación 1 Posición 3
Time 10/21/2020 1:19:35 AM
Duration 00:30:00
Instrument G071584, CR:171B

Calibration

Before 10/21/2020 1:14 AM Offset 0.72 dB **After** 10/21/2020 1:51 AM Offset 0.54 dB

Basic Values		Statistical Levels (Ln)	
LAeq	38.4 dB	LAF1	42.4 dB
LAE	71.0 dB	LAF5	36.9 dB
LAFMax	69.9 dB	LAF10	34.5 dB
		LAF50	28.9 dB
		LAF90	27.1 dB
		LAF95	26.7 dB
		LAF99	26.0 dB

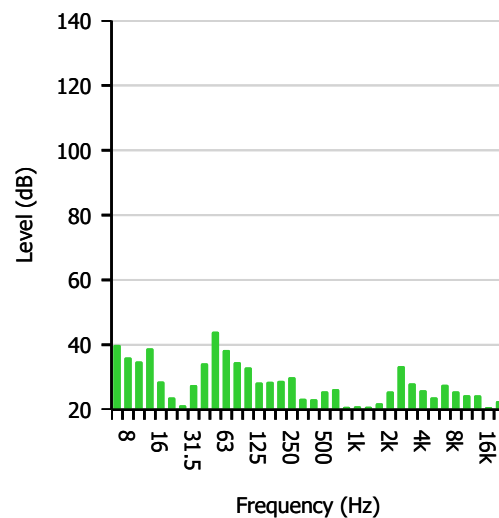
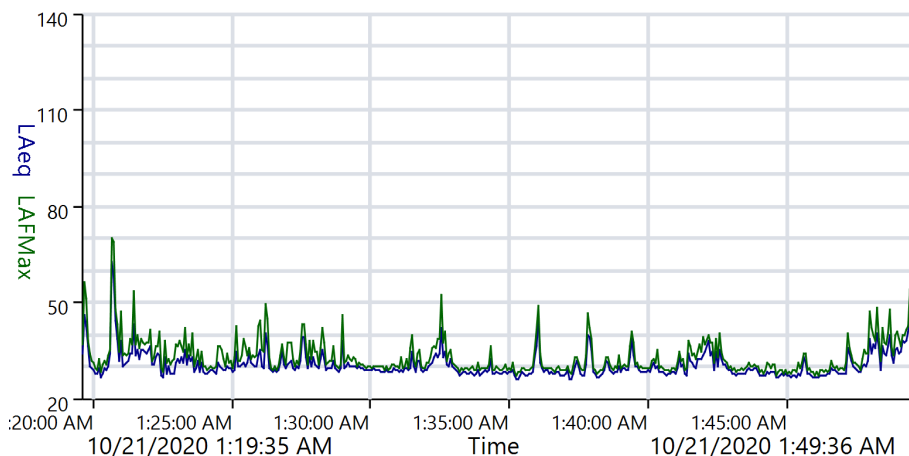



Measurement 1:3-Octave Report

Name RUI-UNT-04 Habitación 1 Posición 3
Time 10/21/2020 1:19:35 AM
Duration 00:30:00
Instrument G071584, CR:171B

Calibration

Before 10/21/2020 1:14 AM Offset 0.72 dB **After** 10/21/2020 1:51 AM Offset 0.54 dB

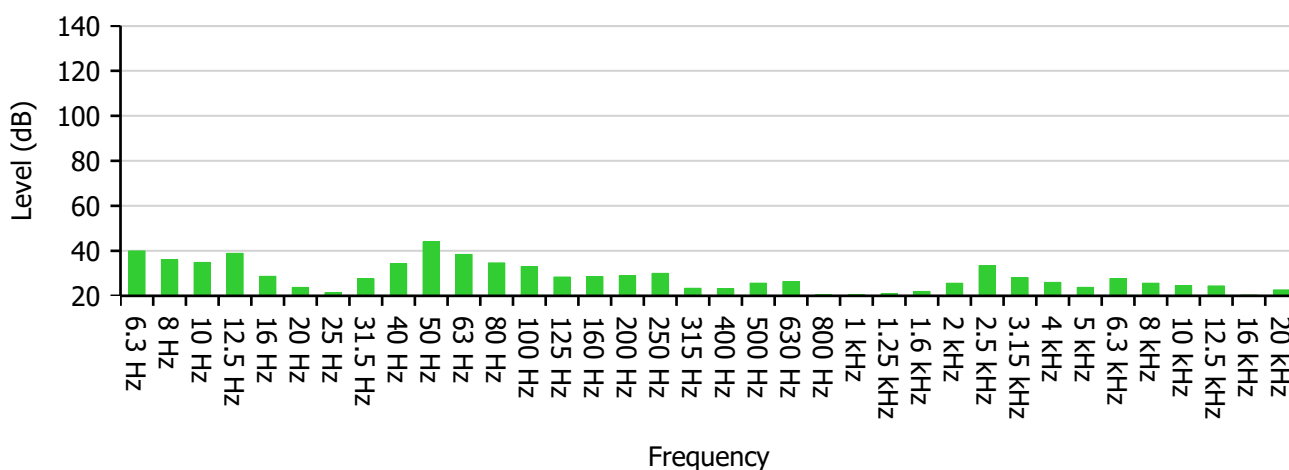

Frequency (Hz)	6.3	8	10	12.5	16	20	25	31.5	40
Level (dB)	40.0	36.1	34.9	38.9	28.7	23.8	21.4	27.6	34.3
-	50	63	80	100	125	160	200	250	315
-	44.0	38.4	34.7	33.0	28.4	28.6	28.9	30.0	23.4
-	400	500	630	800	1 000	1 250	1 600	2 000	2 500
-	23.2	25.6	26.3	20.5	20.6	20.9	22.0	25.6	33.4
-	3 150	4 000	5 000	6 300	8 000	10 000	12 500	16 000	20 000
-	28.1	26.0	23.8	27.7	25.6	24.5	24.4	20.4	22.7

Highest Band	50 Hz	44.0 dB
---------------------	-------	---------

ReportId





Overall Values Report

Name RUI-UNT-04 Habitación 1 Posición 3
Time 10/21/2020 1:19:35 AM
Duration 00:30:00
Instrument G071584, CR:171B

Calibration

Before 10/21/2020 1:14 AM Offset 0.72 dB **After** 10/21/2020 1:51 AM Offset 0.54 dB

Name	Value	Units
Leq		
LAeq	38.4	dB
LCeq	46.1	dB
LZeq	53.7	dB
LAeqI	43.5	dB
C-A	7.7	dB
Exposure		
LAE	71.0	dB
LCE	78.7	dB
LZE	86.3	dB
LEPd	26.4	dB
LEX8	26.4	dB
Peak		
LAPeak	87.4	dB
LCPeak	86.1	dB
LZPeak	89.2	dB
SPL (Max)		
LAFMax	69.9	dB
LCFMax	73.9	dB
LZFMax	75.1	dB
LASMax	66.5	dB

ReportId



LCSMax	70.7	dB
LZSMax	71.9	dB
LAIMax	72.1	dB
LCIMax	74.3	dB
LZIMax	75.6	dB
SPL (Min)		
LAFMin	24.6	dB
LCFMin	32.4	dB
LZFMin	38.5	dB
LASMin	25.7	dB
LCSMin	33.2	dB
LZSMin	42.7	dB
LAIMin	25.4	dB
LCIMin	33.1	dB
LZIMin	44.1	dB
Dose		
Dose	0.0	%
Projected Exposure		
30 Minutes	26.4	dB
1 Hour	29.4	dB
2 Hours	32.4	dB
3 Hours	34.1	dB
4 Hours	35.4	dB
5 Hours	36.4	dB
6 Hours	37.2	dB
7 Hours	37.8	dB
8 Hours	38.4	dB
10 Hours	39.4	dB
12 Hours	40.2	dB
Statistical Levels (Ln)		
LAF1	42.4	dB
LAF5	36.9	dB
LAF10	34.5	dB
LAF50	28.9	dB
LAF90	27.1	dB

ReportId



LAF95	26.7	dB
LAF99	26.0	dB
1:1 Octave		
31.5 Hz	35.3	dB
63 Hz	45.4	dB
125 Hz	35.3	dB
250 Hz	32.9	dB
500 Hz	30.0	dB
1 kHz	25.4	dB
2 kHz	34.3	dB
4 kHz	31.0	dB
8 kHz	30.9	dB
16 kHz	27.5	dB
1:3 Octave		
6.3 Hz	40.0	dB
8 Hz	36.1	dB
10 Hz	34.9	dB
12.5 Hz	38.9	dB
16 Hz	28.7	dB
20 Hz	23.8	dB
25 Hz	21.4	dB
31.5 Hz	27.6	dB
40 Hz	34.3	dB
50 Hz	44.1	dB
63 Hz	38.4	dB
80 Hz	34.7	dB
100 Hz	33.0	dB
125 Hz	28.4	dB
160 Hz	28.6	dB
200 Hz	28.9	dB
250 Hz	30.0	dB
315 Hz	23.4	dB
400 Hz	23.2	dB
500 Hz	25.6	dB
630 Hz	26.3	dB

ReportId



800 Hz	20.5	dB
1 kHz	20.6	dB
1.25 kHz	20.9	dB
1.6 kHz	22.0	dB
2 kHz	25.6	dB
2.5 kHz	33.4	dB
3.15 kHz	28.1	dB
4 kHz	26.0	dB
5 kHz	23.8	dB
6.3 kHz	27.7	dB
8 kHz	25.6	dB
10 kHz	24.5	dB
12.5 kHz	24.4	dB
16 kHz	20.4	dB
20 kHz	22.7	dB

ReportId



Measurement Summary Report

Name RUI-UNT-04 Habitación 1 Posición 3
Time 10/21/2020 1:54:08 AM
Duration 00:30:00
Instrument G071584, CR:171B

Calibration

Before 10/21/2020 1:51 AM Offset 0.54 dB **After** 10/21/2020 2:27 AM Offset 0.60 dB

Basic Values		Statistical Levels (Ln)	
LAeq	30.5 dB	LAF1	38.7 dB
LAE	63.1 dB	LAF5	35.1 dB
LAFMax	55.2 dB	LAF10	33.0 dB
		LAF50	27.3 dB
		LAF90	26.0 dB
		LAF95	25.8 dB
		LAF99	25.4 dB

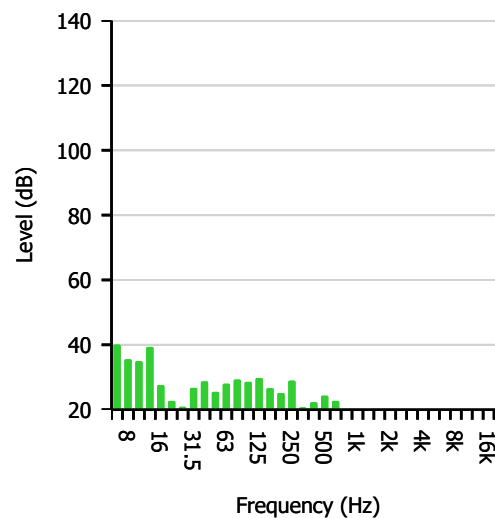
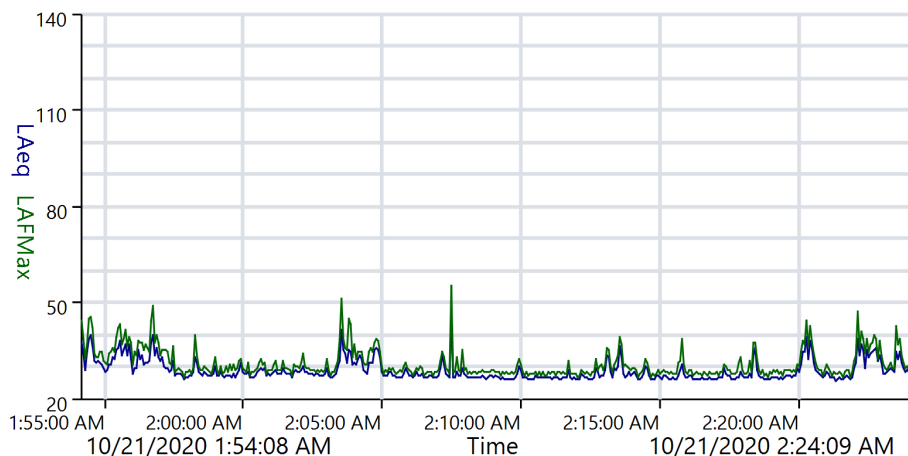



Measurement 1:3-Octave Report

Name RUI-UNT-04 Habitación 1 Posición 3
Time 10/21/2020 1:54:08 AM
Duration 00:30:00
Instrument G071584, CR:171B

Calibration

Before 10/21/2020 1:51 AM Offset 0.54 dB **After** 10/21/2020 2:27 AM Offset 0.60 dB

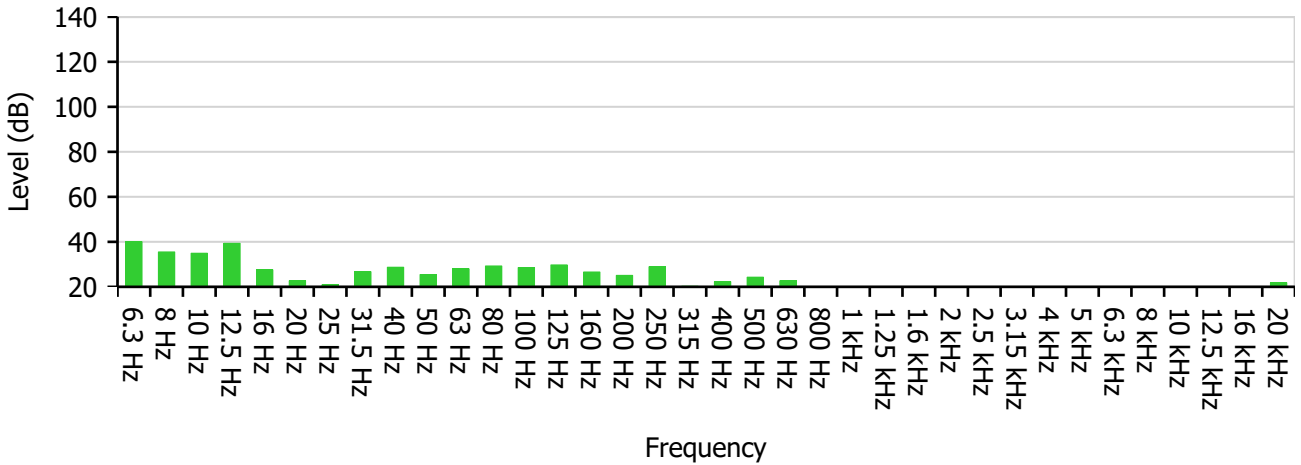

Frequency (Hz)	6.3	8	10	12.5	16	20	25	31.5	40
Level (dB)	40.1	35.5	35.0	39.4	27.6	22.7	20.9	26.7	28.7
-	50	63	80	100	125	160	200	250	315
-	25.5	28.0	29.3	28.6	29.8	26.6	25.1	29.0	20.3
-	400	500	630	800	1 000	1 250	1 600	2 000	2 500
-	22.3	24.3	22.7	17.6	17.8	17.8	18.9	18.2	18.0
-	3 150	4 000	5 000	6 300	8 000	10 000	12 500	16 000	20 000
-	17.8	17.2	17.0	17.4	16.1	16.0	16.8	18.8	21.9

Highest Band	6.3 Hz	40.1 dB
---------------------	--------	---------

ReportId





Overall Values Report

Name RUI-UNT-04 Habitación 1 Posición 3
Time 10/21/2020 1:54:08 AM
Duration 00:30:00
Instrument G071584, CR:171B

Calibration

Before 10/21/2020 1:51 AM Offset 0.54 dB **After** 10/21/2020 2:27 AM Offset 0.60 dB

Name	Value	Units
Leq		
LAeq	30.5	dB
LCeq	38.8	dB
LZeq	53.0	dB
LAeqI	33.4	dB
C-A	8.3	dB
Exposure		
LAE	63.1	dB
LCE	71.4	dB
LZE	85.6	dB
LEPd	18.5	dB
LEX8	18.5	dB
Peak		
LAPeak	67.5	dB
LCPeak	67.0	dB
LZPeak	79.3	dB
SPL (Max)		
LAFMax	55.2	dB
LCFMax	59.2	dB
LZFMax	73.0	dB
LASMax	49.8	dB

ReportId



LCSMax	55.8	dB
LZSMax	67.8	dB
LAIMax	56.9	dB
LCIMax	60.4	dB
LZIMax	75.6	dB
SPL (Min)		
LAFMin	24.7	dB
LCFMin	31.5	dB
LZFMin	37.3	dB
LASMin	25.4	dB
LCSMin	32.4	dB
LZSMin	41.3	dB
LAIMin	25.0	dB
LCIMin	32.3	dB
LZIMin	43.8	dB
Dose		
Dose	0.0	%
Projected Exposure		
30 Minutes	18.5	dB
1 Hour	21.5	dB
2 Hours	24.5	dB
3 Hours	26.2	dB
4 Hours	27.5	dB
5 Hours	28.5	dB
6 Hours	29.3	dB
7 Hours	29.9	dB
8 Hours	30.5	dB
10 Hours	31.5	dB
12 Hours	32.3	dB
Statistical Levels (Ln)		
LAF1	38.7	dB
LAF5	35.1	dB
LAF10	33.0	dB
LAF50	27.3	dB
LAF90	26.0	dB

ReportId



LAF95	25.8	dB
LAF99	25.4	dB
1:1 Octave		
31.5 Hz	31.2	dB
63 Hz	32.6	dB
125 Hz	33.2	dB
250 Hz	30.8	dB
500 Hz	27.9	dB
1 kHz	22.4	dB
2 kHz	23.1	dB
4 kHz	22.1	dB
8 kHz	21.3	dB
16 kHz	24.4	dB
1:3 Octave		
6.3 Hz	40.1	dB
8 Hz	35.5	dB
10 Hz	35.0	dB
12.5 Hz	39.4	dB
16 Hz	27.6	dB
20 Hz	22.7	dB
25 Hz	20.9	dB
31.5 Hz	26.7	dB
40 Hz	28.7	dB
50 Hz	25.5	dB
63 Hz	28.0	dB
80 Hz	29.3	dB
100 Hz	28.6	dB
125 Hz	29.8	dB
160 Hz	26.6	dB
200 Hz	25.1	dB
250 Hz	29.0	dB
315 Hz	20.3	dB
400 Hz	22.3	dB
500 Hz	24.3	dB
630 Hz	22.7	dB

ReportId



800 Hz	17.6	dB
1 kHz	17.8	dB
1.25 kHz	17.8	dB
1.6 kHz	18.9	dB
2 kHz	18.2	dB
2.5 kHz	18.0	dB
3.15 kHz	17.8	dB
4 kHz	17.2	dB
5 kHz	17.1	dB
6.3 kHz	17.4	dB
8 kHz	16.1	dB
10 kHz	16.0	dB
12.5 kHz	16.8	dB
16 kHz	18.8	dB
20 kHz	21.9	dB

ReportId



Measurement Summary Report

Name RUI-UNT-04 Habitación 2 Posición 1
Time 10/18/2020 10:37:29 PM
Duration 00:30:06
Instrument G071566, CR:171B

Calibration

Before 10/18/2020 10:11 PM Offset -0.05 dB **After** 10/18/2020 11:09 PM Offset -0.07 dB

Basic Values		Statistical Levels (Ln)	
LAeq	46.8 dB	LAF1	62.8 dB
LAE	79.4 dB	LAF5	42.8 dB
LAFMax	68.9 dB	LAF10	39.4 dB
		LAF50	33.4 dB
		LAF90	31.0 dB
		LAF95	30.5 dB
		LAF99	29.5 dB

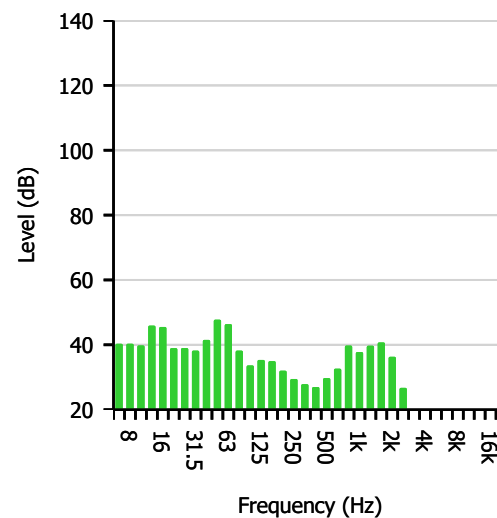
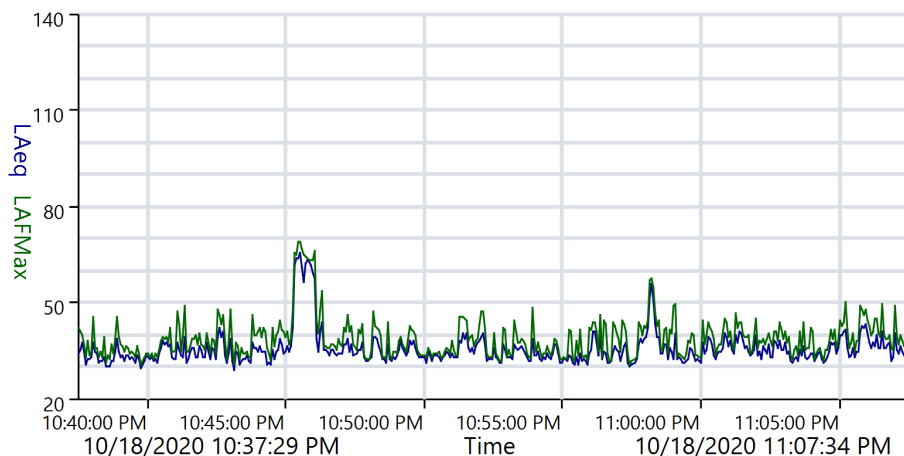



Measurement 1:3-Octave Report

Name RUI-UNT-04 Habitación 2 Posición 1
Time 10/18/2020 10:37:29 PM
Duration 00:30:06
Instrument G071566, CR:171B

Calibration

Before 10/18/2020 10:11 PM Offset -0.05 dB **After** 10/18/2020 11:09 PM Offset -0.07 dB

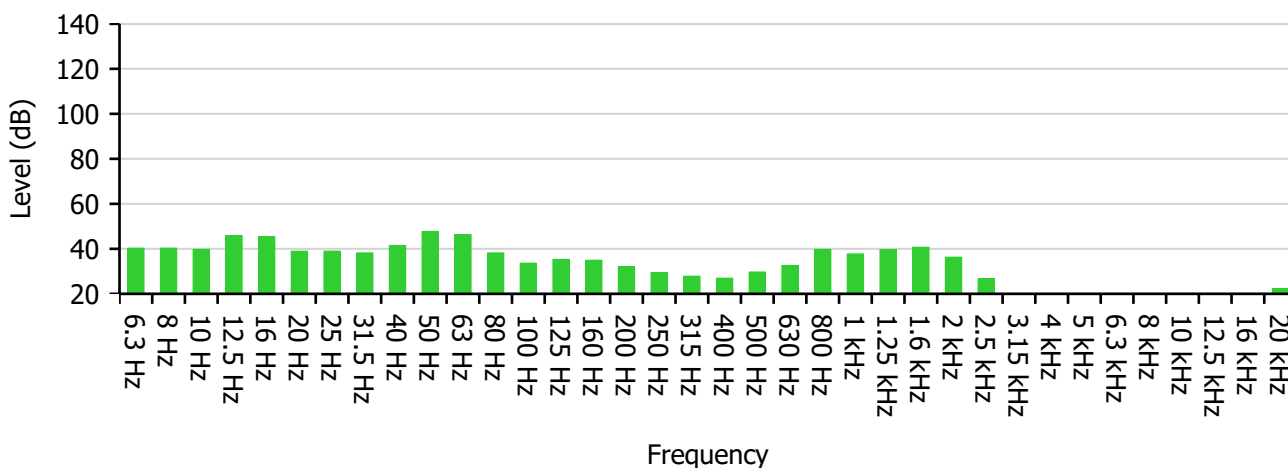

Frequency (Hz)	6.3	8	10	12.5	16	20	25	31.5	40
Level (dB)	40.3	40.3	39.8	45.9	45.5	39.0	39.0	38.2	41.5
-	50	63	80	100	125	160	200	250	315
-	47.8	46.4	38.2	33.6	35.3	35.0	32.0	29.5	27.9
-	400	500	630	800	1 000	1 250	1 600	2 000	2 500
-	27.0	29.7	32.6	39.8	37.8	39.7	40.7	36.3	26.7
-	3 150	4 000	5 000	6 300	8 000	10 000	12 500	16 000	20 000
-	19.3	17.0	15.4	14.8	15.0	15.5	17.0	19.3	22.3

Highest Band	50 Hz	47.8 dB
---------------------	-------	---------

ReportId





Overall Values Report

Name RUI-UNT-04 Habitación 2 Posición 1
Time 10/18/2020 10:37:29 PM
Duration 00:30:06
Instrument G071566, CR:171B

Calibration

Before 10/18/2020 10:11 PM Offset -0.05 dB **After** 10/18/2020 11:09 PM Offset -0.07 dB

Name	Value	Units
Leq		
LAeq	46.8	dB
LCeq	52.2	dB
LZeq	56.3	dB
LAeqI	49.0	dB
C-A	5.4	dB
Exposure		
LAE	79.4	dB
LCE	84.8	dB
LZE	88.9	dB
LEPd	34.8	dB
LEX8	34.8	dB
Peak		
LAPeak	77.0	dB
LCPeak	77.8	dB
LZPeak	78.6	dB
SPL (Max)		
LAFMax	68.9	dB
LCFMax	68.7	dB
LZFMax	71.9	dB
LASMax	66.7	dB

ReportId



LCSMax	66.8	dB
LZSMax	67.9	dB
LAIMax	69.4	dB
LCIMax	69.6	dB
LZIMax	73.8	dB
SPL (Min)		
LAFMin	27.7	dB
LCFMin	38.4	dB
LZFMin	42.8	dB
LASMin	28.7	dB
LCSMin	39.8	dB
LZSMin	47.5	dB
LAIMin	28.5	dB
LCIMin	40.2	dB
LZIMin	49.2	dB
Dose		
Dose	0.0	%
Projected Exposure		
30 Minutes	34.8	dB
1 Hour	37.8	dB
2 Hours	40.8	dB
3 Hours	42.5	dB
4 Hours	43.8	dB
5 Hours	44.8	dB
6 Hours	45.6	dB
7 Hours	46.2	dB
8 Hours	46.8	dB
10 Hours	47.8	dB
12 Hours	48.6	dB
Statistical Levels (Ln)		
LAF1	62.8	dB
LAF5	42.8	dB
LAF10	39.4	dB
LAF50	33.4	dB
LAF90	31.0	dB

ReportId



LAF95	30.5	dB
LAF99	29.5	dB
1:1 Octave		
31.5 Hz	44.5	dB
63 Hz	50.4	dB
125 Hz	39.4	dB
250 Hz	34.8	dB
500 Hz	35.1	dB
1 kHz	43.9	dB
2 kHz	42.2	dB
4 kHz	22.2	dB
8 kHz	19.8	dB
16 kHz	24.8	dB
1:3 Octave		
6.3 Hz	40.3	dB
8 Hz	40.3	dB
10 Hz	39.8	dB
12.5 Hz	45.9	dB
16 Hz	45.5	dB
20 Hz	39.0	dB
25 Hz	39.0	dB
31.5 Hz	38.2	dB
40 Hz	41.5	dB
50 Hz	47.8	dB
63 Hz	46.4	dB
80 Hz	38.2	dB
100 Hz	33.6	dB
125 Hz	35.3	dB
160 Hz	35.0	dB
200 Hz	32.0	dB
250 Hz	29.5	dB
315 Hz	27.9	dB
400 Hz	27.0	dB
500 Hz	29.7	dB
630 Hz	32.6	dB

ReportId



800 Hz	39.8	dB
1 kHz	37.8	dB
1.25 kHz	39.7	dB
1.6 kHz	40.7	dB
2 kHz	36.3	dB
2.5 kHz	26.7	dB
3.15 kHz	19.3	dB
4 kHz	17.0	dB
5 kHz	15.4	dB
6.3 kHz	14.8	dB
8 kHz	15.0	dB
10 kHz	15.5	dB
12.5 kHz	17.0	dB
16 kHz	19.3	dB
20 kHz	22.3	dB

ReportId



Measurement Summary Report

Name RUI-UNT-04 Habitación 2 Posición 1
Time 10/18/2020 11:14:59 PM
Duration 00:30:01
Instrument G071566, CR:171B

Calibration

Before 10/18/2020 11:09 PM Offset -0.07 dB **After** 10/18/2020 11:48 PM Offset -0.09 dB

Basic Values		Statistical Levels (Ln)	
L _{Aeq}	35.0 dB	LAF1	42.7 dB
L _{AE}	67.6 dB	LAF5	38.2 dB
L _{AFMax}	62.2 dB	LAF10	36.0 dB
		LAF50	31.0 dB
		LAF90	28.8 dB
		LAF95	28.3 dB
		LAF99	27.6 dB

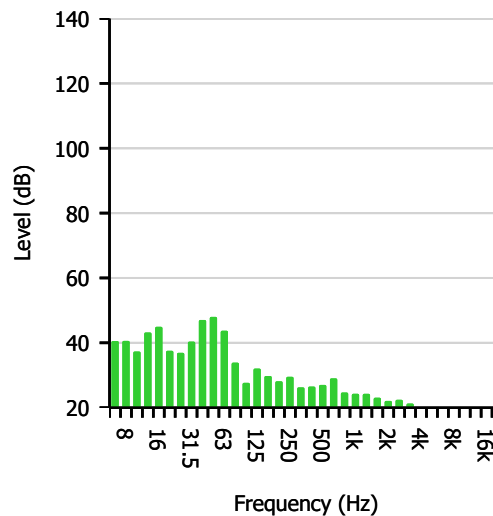
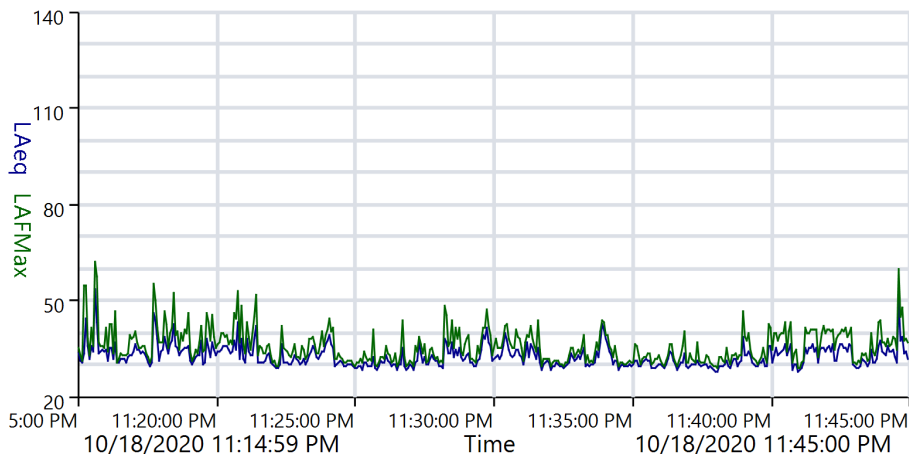



Measurement 1:3-Octave Report

Name RUI-UNT-04 Habitación 2 Posición 1
Time 10/18/2020 11:14:59 PM
Duration 00:30:01
Instrument G071566, CR:171B

Calibration

Before 10/18/2020 11:09 PM Offset -0.07 dB **After** 10/18/2020 11:48 PM Offset -0.09 dB

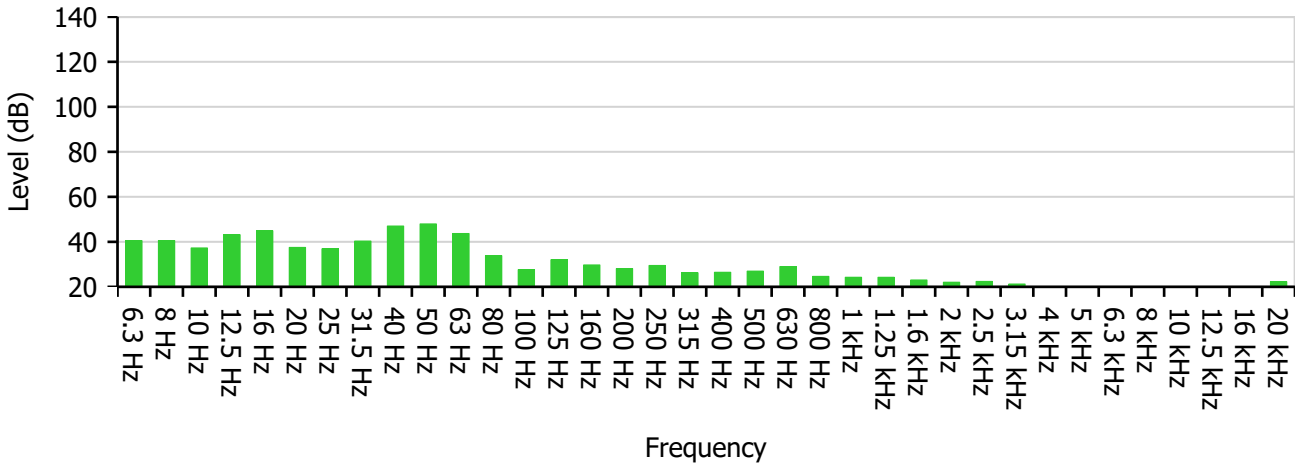

Frequency (Hz)	6.3	8	10	12.5	16	20	25	31.5	40
Level (dB)	40.5	40.6	37.3	43.2	44.9	37.5	36.9	40.4	47.0
-	50	63	80	100	125	160	200	250	315
-	48.0	43.7	33.9	27.7	32.0	29.8	28.1	29.5	26.3
-	400	500	630	800	1 000	1 250	1 600	2 000	2 500
-	26.5	27.0	29.0	24.7	24.3	24.3	23.1	22.1	22.4
-	3 150	4 000	5 000	6 300	8 000	10 000	12 500	16 000	20 000
-	21.3	19.1	16.5	16.1	15.9	15.8	17.0	19.3	22.3

Highest Band	50 Hz	48.0 dB
---------------------	-------	---------

ReportId





Overall Values Report

Name RUI-UNT-04 Habitación 2 Posición 1
Time 10/18/2020 11:14:59 PM
Duration 00:30:01
Instrument G071566, CR:171B

Calibration

Before 10/18/2020 11:09 PM Offset -0.07 dB **After** 10/18/2020 11:48 PM Offset -0.09 dB

Name	Value	Units
Leq		
LAeq	35.0	dB
LCeq	50.9	dB
LZeq	55.7	dB
LAeqI	39.4	dB
C-A	15.8	dB
Exposure		
LAE	67.6	dB
LCE	83.4	dB
LZE	88.3	dB
LEPd	23.0	dB
LEX8	23.0	dB
Peak		
LAPeak	77.2	dB
LCPeak	79.3	dB
LZPeak	81.0	dB
SPL (Max)		
LAFMax	62.2	dB
LCFMax	75.1	dB
LZFMax	76.3	dB
LASMax	57.8	dB

ReportId



LCSMax	72.3	dB
LZSMax	74.1	dB
LAIMax	63.6	dB
LCIMax	75.8	dB
LZIMax	77.1	dB
SPL (Min)		
LAFMin	26.3	dB
LCFMin	36.3	dB
LZFMin	41.7	dB
LASMin	27.5	dB
LCSMin	37.7	dB
LZSMin	44.8	dB
LAIMin	27.2	dB
LCIMin	38.1	dB
LZIMin	46.1	dB
Dose		
Dose	0.0	%
Projected Exposure		
30 Minutes	23.0	dB
1 Hour	26.0	dB
2 Hours	29.0	dB
3 Hours	30.7	dB
4 Hours	32.0	dB
5 Hours	33.0	dB
6 Hours	33.8	dB
7 Hours	34.4	dB
8 Hours	35.0	dB
10 Hours	36.0	dB
12 Hours	36.8	dB
Statistical Levels (Ln)		
LAF1	42.7	dB
LAF5	38.2	dB
LAF10	36.0	dB
LAF50	31.0	dB
LAF90	28.8	dB

ReportId



LAF95	28.3	dB
LAF99	27.6	dB
1:1 Octave		
31.5 Hz	48.2	dB
63 Hz	49.4	dB
125 Hz	34.9	dB
250 Hz	32.9	dB
500 Hz	32.4	dB
1 kHz	29.1	dB
2 kHz	27.3	dB
4 kHz	24.1	dB
8 kHz	20.7	dB
16 kHz	24.8	dB
1:3 Octave		
6.3 Hz	40.6	dB
8 Hz	40.6	dB
10 Hz	37.3	dB
12.5 Hz	43.2	dB
16 Hz	44.9	dB
20 Hz	37.5	dB
25 Hz	36.9	dB
31.5 Hz	40.4	dB
40 Hz	47.0	dB
50 Hz	48.0	dB
63 Hz	43.7	dB
80 Hz	33.9	dB
100 Hz	27.7	dB
125 Hz	32.1	dB
160 Hz	29.8	dB
200 Hz	28.1	dB
250 Hz	29.5	dB
315 Hz	26.3	dB
400 Hz	26.5	dB
500 Hz	27.0	dB
630 Hz	29.0	dB

ReportId



800 Hz	24.7	dB
1 kHz	24.3	dB
1.25 kHz	24.3	dB
1.6 kHz	23.1	dB
2 kHz	22.1	dB
2.5 kHz	22.4	dB
3.15 kHz	21.3	dB
4 kHz	19.1	dB
5 kHz	16.5	dB
6.3 kHz	16.1	dB
8 kHz	15.9	dB
10 kHz	15.8	dB
12.5 kHz	17.0	dB
16 kHz	19.3	dB
20 kHz	22.3	dB

ReportId



Measurement Summary Report

Name RUI-UNT-04 Habitación 2 Posición 1
Time 10/18/2020 11:51:53 PM
Duration 00:30:07
Instrument G071566, CR:171B

Calibration

Before 10/18/2020 11:48 PM Offset -0.09 dB **After** 10/19/2020 12:31 AM Offset -0.11 dB

Basic Values		Statistical Levels (Ln)	
LAeq	34.3 dB	LAF1	41.7 dB
LAE	66.9 dB	LAF5	37.5 dB
LAFMax	62.7 dB	LAF10	35.3 dB
		LAF50	30.3 dB
		LAF90	27.4 dB
		LAF95	26.9 dB
		LAF99	26.2 dB

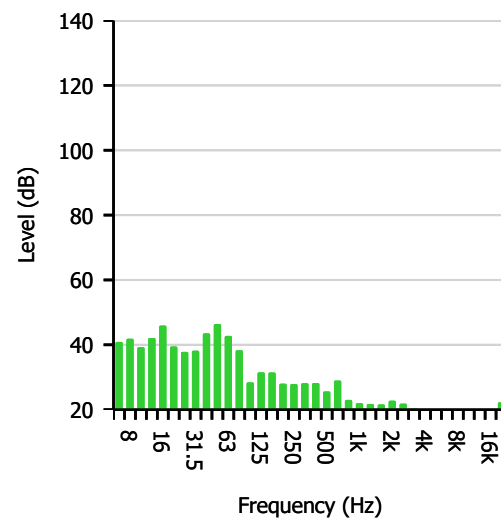
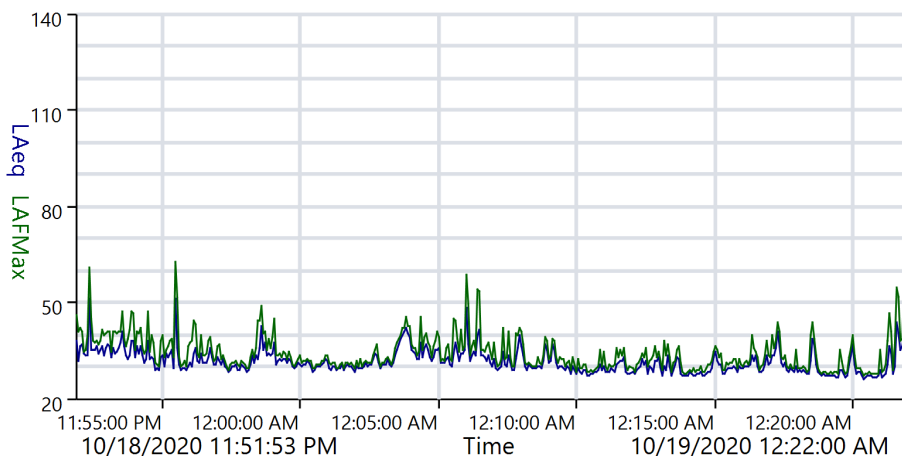



Measurement 1:3-Octave Report

Name RUI-UNT-04 Habitación 2 Posición 1
Time 10/18/2020 11:51:53 PM
Duration 00:30:07
Instrument G071566, CR:171B

Calibration

Before 10/18/2020 11:48 PM Offset -0.09 dB **After** 10/19/2020 12:31 AM Offset -0.11 dB

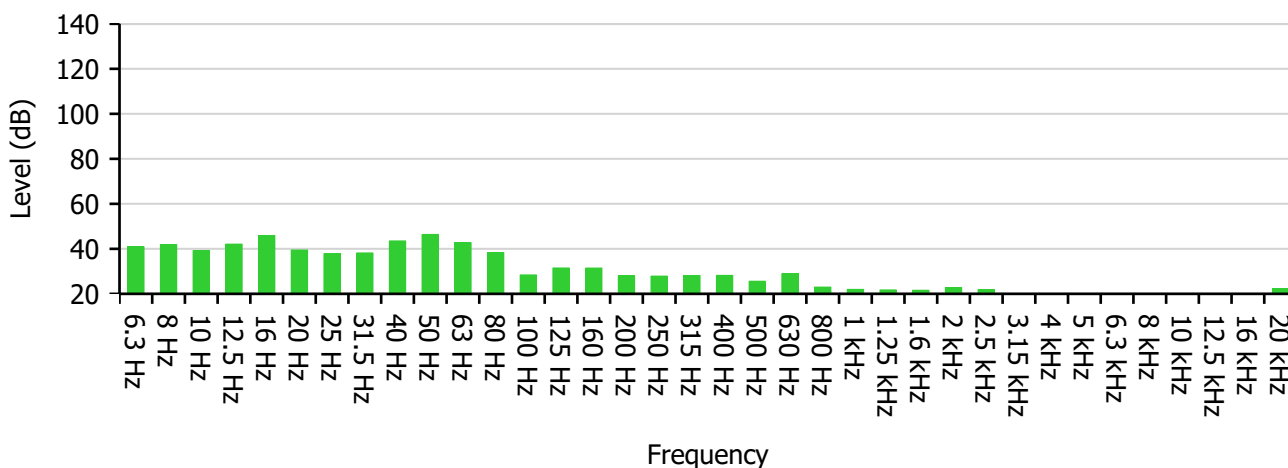

Frequency (Hz)	6.3	8	10	12.5	16	20	25	31.5	40
Level (dB)	40.9	41.9	39.3	42.1	45.9	39.5	37.8	38.2	43.5
-	50	63	80	100	125	160	200	250	315
-	46.4	42.8	38.3	28.4	31.5	31.5	28.0	27.9	28.2
-	400	500	630	800	1 000	1 250	1 600	2 000	2 500
-	28.2	25.6	29.0	23.0	22.0	21.8	21.6	22.8	21.9
-	3 150	4 000	5 000	6 300	8 000	10 000	12 500	16 000	20 000
-	20.0	18.1	15.2	14.8	14.8	15.5	17.0	19.2	22.3

Highest Band	50 Hz	46.4 dB
---------------------	-------	---------

ReportId





Overall Values Report

Name RUI-UNT-04 Habitación 2 Posición 1
Time 10/18/2020 11:51:53 PM
Duration 00:30:07
Instrument G071566, CR:171B

Calibration

Before 10/18/2020 11:48 PM Offset -0.09 dB **After** 10/19/2020 12:31 AM Offset -0.11 dB

Name	Value	Units
Leq		
LAeq	34.3	dB
LCeq	49.6	dB
LZeq	55.4	dB
LAeqI	39.7	dB
C-A	15.2	dB
Exposure		
LAE	66.9	dB
LCE	82.1	dB
LZE	88.0	dB
LEPd	22.3	dB
LEX8	22.3	dB
Peak		
LAPeak	76.4	dB
LCPeak	76.8	dB
LZPeak	86.9	dB
SPL (Max)		
LAFMax	62.7	dB
LCFMax	68.1	dB
LZFMax	81.9	dB
LASMax	56.3	dB

ReportId



LCSMax	66.3	dB
LZSMax	74.9	dB
LAIMax	65.2	dB
LCIMax	69.4	dB
LZIMax	84.8	dB
SPL (Min)		
LAFMin	25.0	dB
LCFMin	36.2	dB
LZFMin	40.0	dB
LASMin	26.1	dB
LCSMin	37.6	dB
LZSMin	43.7	dB
LAIMin	25.7	dB
LCIMin	38.0	dB
LZIMin	46.1	dB
Dose		
Dose	0.0	%
Projected Exposure		
30 Minutes	22.3	dB
1 Hour	25.3	dB
2 Hours	28.3	dB
3 Hours	30.0	dB
4 Hours	31.3	dB
5 Hours	32.3	dB
6 Hours	33.1	dB
7 Hours	33.7	dB
8 Hours	34.3	dB
10 Hours	35.3	dB
12 Hours	36.1	dB
Statistical Levels (Ln)		
LAF1	41.7	dB
LAF5	37.5	dB
LAF10	35.3	dB
LAF50	30.3	dB
LAF90	27.4	dB

ReportId



LAF95	26.9	dB
LAF99	26.2	dB
1:1 Octave		
31.5 Hz	45.4	dB
63 Hz	48.4	dB
125 Hz	35.4	dB
250 Hz	32.7	dB
500 Hz	32.5	dB
1 kHz	27.0	dB
2 kHz	26.8	dB
4 kHz	22.9	dB
8 kHz	19.8	dB
16 kHz	24.8	dB
1:3 Octave		
6.3 Hz	40.9	dB
8 Hz	41.9	dB
10 Hz	39.3	dB
12.5 Hz	42.1	dB
16 Hz	45.9	dB
20 Hz	39.5	dB
25 Hz	37.8	dB
31.5 Hz	38.2	dB
40 Hz	43.5	dB
50 Hz	46.4	dB
63 Hz	42.8	dB
80 Hz	38.3	dB
100 Hz	28.4	dB
125 Hz	31.5	dB
160 Hz	31.5	dB
200 Hz	28.0	dB
250 Hz	27.9	dB
315 Hz	28.2	dB
400 Hz	28.2	dB
500 Hz	25.6	dB
630 Hz	29.0	dB

ReportId



800 Hz	23.0	dB
1 kHz	22.0	dB
1.25 kHz	21.8	dB
1.6 kHz	21.6	dB
2 kHz	22.8	dB
2.5 kHz	21.9	dB
3.15 kHz	20.0	dB
4 kHz	18.1	dB
5 kHz	15.2	dB
6.3 kHz	14.8	dB
8 kHz	14.8	dB
10 kHz	15.5	dB
12.5 kHz	17.0	dB
16 kHz	19.2	dB
20 kHz	22.3	dB

ReportId



Measurement Summary Report

Name RUI-UNT-04 Habitación 2 Posición 2
Time 10/19/2020 2:53:05 AM
Duration 00:30:00
Instrument G071584, CR:171B

Calibration

Before 10/19/2020 2:40 AM Offset 0.66 dB **After** 10/19/2020 3:24 AM Offset 0.62 dB

Basic Values		Statistical Levels (Ln)	
L _{Aeq}	39.0 dB	LAF1	45.7 dB
L _{AE}	71.6 dB	LAF5	40.2 dB
L _{AFMax}	59.1 dB	LAF10	39.9 dB
		LAF50	37.2 dB
		LAF90	34.9 dB
		LAF95	34.1 dB
		LAF99	31.7 dB

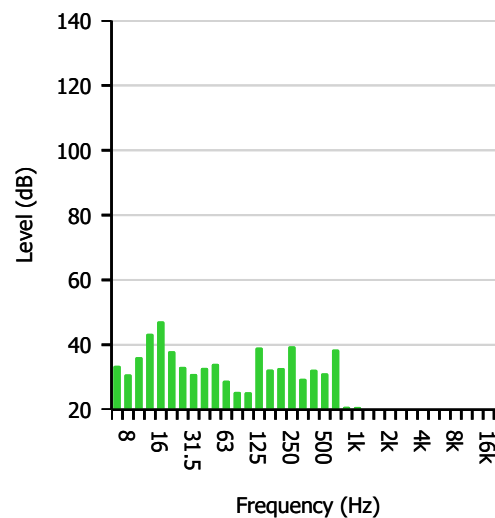
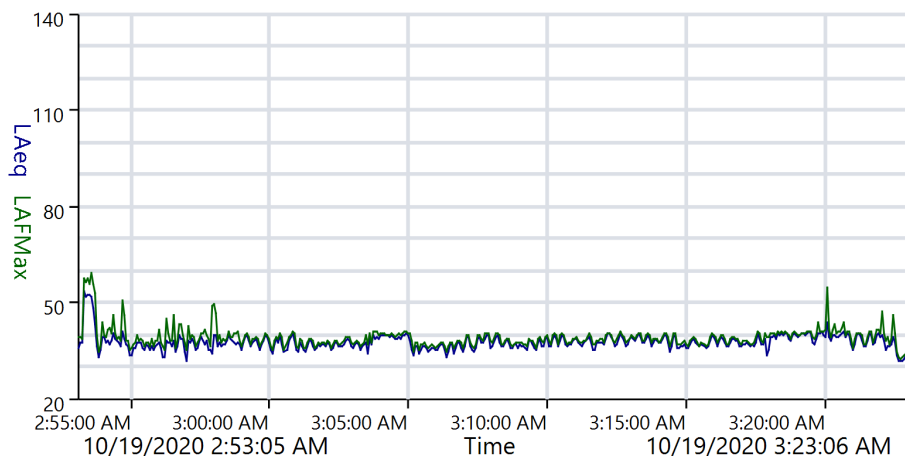

ReportId





Measurement 1:3-Octave Report

Name RUI-UNT-04 Habitación 2 Posición 2
Time 10/19/2020 2:53:05 AM
Duration 00:30:00
Instrument G071584, CR:171B

Calibration

Before 10/19/2020 2:40 AM Offset 0.66 dB **After** 10/19/2020 3:24 AM Offset 0.62 dB

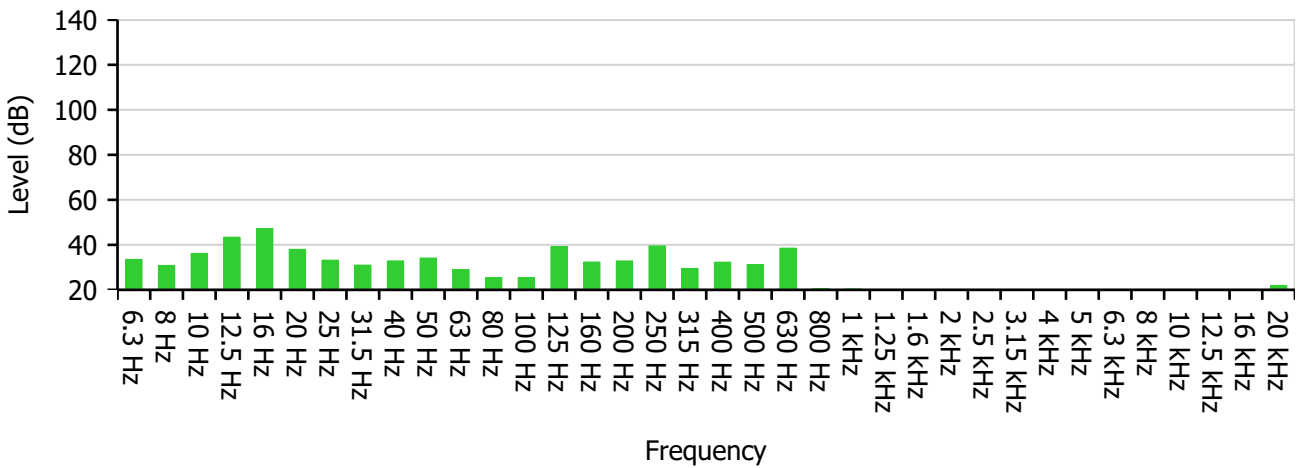

Frequency (Hz)	6.3	8	10	12.5	16	20	25	31.5	40
Level (dB)	33.5	30.9	36.2	43.4	47.2	38.0	33.2	31.0	32.9
-	50	63	80	100	125	160	200	250	315
-	34.1	28.9	25.5	25.4	39.1	32.3	32.8	39.5	29.5
-	400	500	630	800	1 000	1 250	1 600	2 000	2 500
-	32.3	31.2	38.5	20.5	20.4	19.3	18.5	17.5	16.8
-	3 150	4 000	5 000	6 300	8 000	10 000	12 500	16 000	20 000
-	15.8	15.7	16.5	16.2	15.2	15.6	16.8	18.9	22.0

Highest Band	16 Hz	47.2 dB
---------------------	-------	---------

ReportId





Overall Values Report

Name RUI-UNT-04 Habitación 2 Posición 2
Time 10/19/2020 2:53:05 AM
Duration 00:30:00
Instrument G071584, CR:171B

Calibration

Before 10/19/2020 2:40 AM Offset 0.66 dB **After** 10/19/2020 3:24 AM Offset 0.62 dB

Name	Value	Units
Leq		
LAeq	39.0	dB
LCeq	46.8	dB
LZeq	52.1	dB
LAeqI	41.0	dB
C-A	7.8	dB
Exposure		
LAE	71.6	dB
LCE	79.4	dB
LZE	84.6	dB
LEPd	27.0	dB
LEX8	27.0	dB
Peak		
LAPeak	71.5	dB
LCPeak	78.8	dB
LZPeak	85.7	dB
SPL (Max)		
LAFMax	59.1	dB
LCFMax	72.2	dB
LZFMax	80.9	dB
LASMax	54.7	dB

ReportId



LCSMax	68.7	dB
LZSMax	77.2	dB
LAIMax	61.5	dB
LCIMax	73.8	dB
LZIMax	82.7	dB
SPL (Min)		
LAFMin	30.0	dB
LCFMin	37.4	dB
LZFMin	41.0	dB
LASMin	30.8	dB
LCSMin	38.8	dB
LZSMin	43.2	dB
LAIMin	30.2	dB
LCIMin	38.2	dB
LZIMin	43.5	dB
Dose		
Dose	0.0	%
Projected Exposure		
30 Minutes	27.0	dB
1 Hour	30.0	dB
2 Hours	33.0	dB
3 Hours	34.7	dB
4 Hours	36.0	dB
5 Hours	37.0	dB
6 Hours	37.8	dB
7 Hours	38.4	dB
8 Hours	39.0	dB
10 Hours	40.0	dB
12 Hours	40.8	dB
Statistical Levels (Ln)		
LAF1	45.7	dB
LAF5	40.2	dB
LAF10	39.9	dB
LAF50	37.2	dB
LAF90	34.9	dB

ReportId



LAF95	34.1	dB
LAF99	31.7	dB
1:1 Octave		
31.5 Hz	37.2	dB
63 Hz	35.7	dB
125 Hz	40.1	dB
250 Hz	40.7	dB
500 Hz	40.0	dB
1 kHz	24.8	dB
2 kHz	22.4	dB
4 kHz	20.7	dB
8 kHz	20.4	dB
16 kHz	24.5	dB
1:3 Octave		
6.3 Hz	33.5	dB
8 Hz	30.9	dB
10 Hz	36.2	dB
12.5 Hz	43.4	dB
16 Hz	47.2	dB
20 Hz	38.0	dB
25 Hz	33.2	dB
31.5 Hz	31.0	dB
40 Hz	32.9	dB
50 Hz	34.1	dB
63 Hz	28.9	dB
80 Hz	25.5	dB
100 Hz	25.4	dB
125 Hz	39.1	dB
160 Hz	32.4	dB
200 Hz	32.9	dB
250 Hz	39.5	dB
315 Hz	29.5	dB
400 Hz	32.3	dB
500 Hz	31.2	dB
630 Hz	38.5	dB

ReportId



800 Hz	20.5	dB
1 kHz	20.4	dB
1.25 kHz	19.3	dB
1.6 kHz	18.5	dB
2 kHz	17.5	dB
2.5 kHz	16.8	dB
3.15 kHz	15.8	dB
4 kHz	15.7	dB
5 kHz	16.5	dB
6.3 kHz	16.2	dB
8 kHz	15.2	dB
10 kHz	15.6	dB
12.5 kHz	16.8	dB
16 kHz	18.9	dB
20 kHz	22.0	dB

ReportId



Measurement Summary Report

Name RUI-UNT-04 Habitación 2 Posición 2
Time 10/19/2020 3:27:03 AM
Duration 00:30:00
Instrument G071584, CR:171B

Calibration

Before 10/19/2020 3:24 AM Offset 0.62 dB **After** 10/19/2020 4:00 AM Offset 0.62 dB

Basic Values		Statistical Levels (Ln)	
LAeq	39.1 dB	LAF1	47.8 dB
LAE	71.7 dB	LAF5	39.4 dB
LAFMax	61.2 dB	LAF10	38.2 dB
		LAF50	36.5 dB
		LAF90	34.3 dB
		LAF95	33.7 dB
		LAF99	31.3 dB

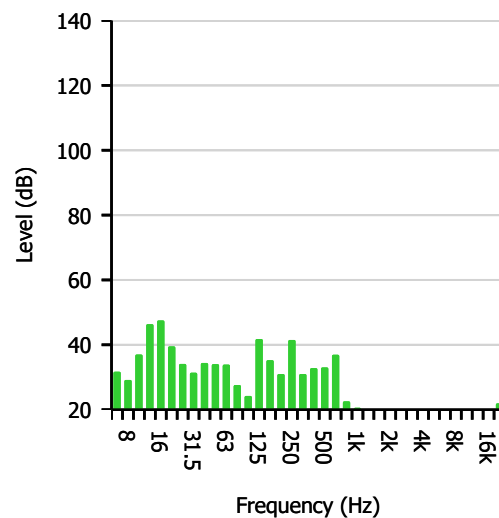
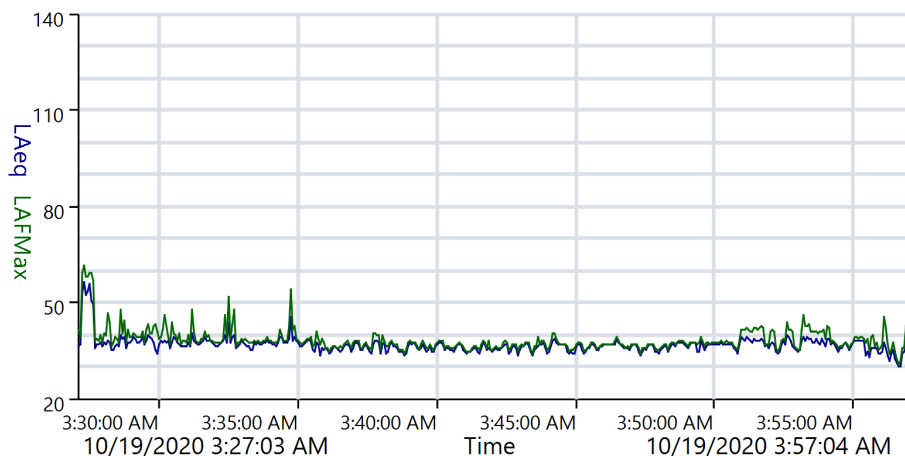

ReportId





Measurement 1:3-Octave Report

Name RUI-UNT-04 Habitación 2 Posición 2
Time 10/19/2020 3:27:03 AM
Duration 00:30:00
Instrument G071584, CR:171B

Calibration

Before 10/19/2020 3:24 AM Offset 0.62 dB **After** 10/19/2020 4:00 AM Offset 0.62 dB

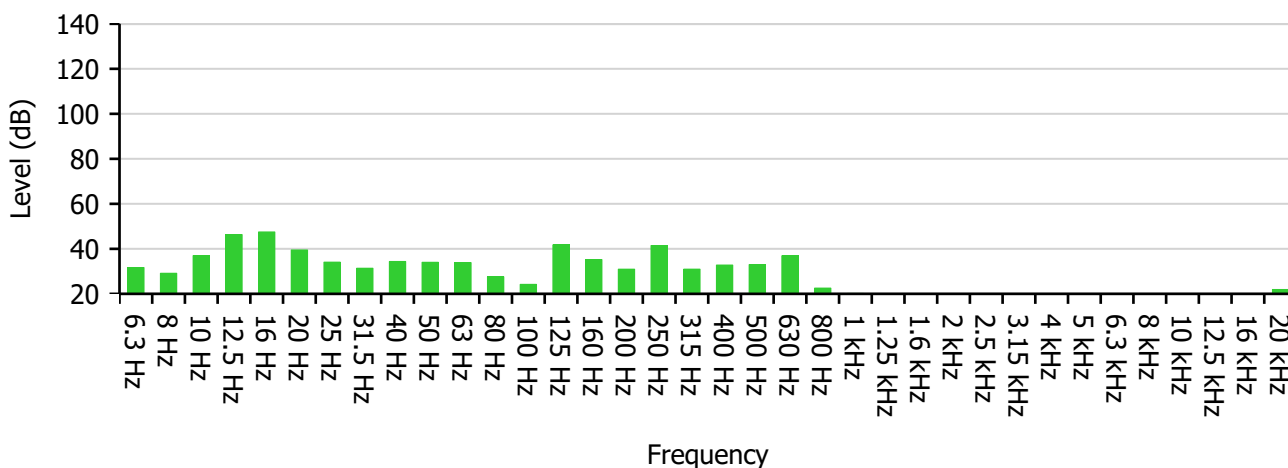

Frequency (Hz)	6.3	8	10	12.5	16	20	25	31.5	40
Level (dB)	31.7	29.2	37.0	46.4	47.5	39.5	34.1	31.4	34.4
-	50	63	80	100	125	160	200	250	315
-	34.0	33.9	27.6	24.2	41.8	35.3	31.0	41.5	31.0
-	400	500	630	800	1 000	1 250	1 600	2 000	2 500
-	32.8	33.0	36.9	22.6	20.2	19.3	18.9	18.1	17.7
-	3 150	4 000	5 000	6 300	8 000	10 000	12 500	16 000	20 000
-	16.3	16.4	16.7	16.5	15.6	15.7	16.8	18.9	22.0

Highest Band	16 Hz	47.5 dB
---------------------	-------	---------

ReportId





Overall Values Report

Name RUI-UNT-04 Habitación 2 Posición 2
Time 10/19/2020 3:27:03 AM
Duration 00:30:00
Instrument G071584, CR:171B

Calibration

Before 10/19/2020 3:24 AM Offset 0.62 dB **After** 10/19/2020 4:00 AM Offset 0.62 dB

Name	Value	Units
Leq		
LAeq	39.1	dB
LCeq	48.1	dB
LZeq	52.9	dB
LAeqI	41.8	dB
C-A	9.0	dB
Exposure		
LAE	71.7	dB
LCE	80.7	dB
LZE	85.5	dB
LEPd	27.1	dB
LEX8	27.1	dB
Peak		
LAPeak	72.8	dB
LCPeak	79.0	dB
LZPeak	83.2	dB
SPL (Max)		
LAFMax	61.2	dB
LCFMax	70.1	dB
LZFMax	77.5	dB
LASMax	58.3	dB

ReportId



LCSMax	67.8	dB
LZSMax	75.1	dB
LAIMax	62.4	dB
LCIMax	71.3	dB
LZIMax	79.2	dB
SPL (Min)		
LAFMin	28.4	dB
LCFMin	34.9	dB
LZFMin	38.1	dB
LASMin	29.3	dB
LCSMin	35.5	dB
LZSMin	41.7	dB
LAIMin	28.8	dB
LCIMin	35.3	dB
LZIMin	43.0	dB
Dose		
Dose	0.0	%
Projected Exposure		
30 Minutes	27.1	dB
1 Hour	30.1	dB
2 Hours	33.1	dB
3 Hours	34.8	dB
4 Hours	36.1	dB
5 Hours	37.1	dB
6 Hours	37.9	dB
7 Hours	38.5	dB
8 Hours	39.1	dB
10 Hours	40.1	dB
12 Hours	40.9	dB
Statistical Levels (Ln)		
LAF1	47.8	dB
LAF5	39.4	dB
LAF10	38.2	dB
LAF50	36.5	dB
LAF90	34.3	dB

ReportId



LAF95	33.7	dB
LAF99	31.3	dB
1:1 Octave		
31.5 Hz	38.2	dB
63 Hz	37.4	dB
125 Hz	42.7	dB
250 Hz	42.2	dB
500 Hz	39.4	dB
1 kHz	25.6	dB
2 kHz	23.0	dB
4 kHz	21.2	dB
8 kHz	20.7	dB
16 kHz	24.4	dB
1:3 Octave		
6.3 Hz	31.7	dB
8 Hz	29.2	dB
10 Hz	37.0	dB
12.5 Hz	46.4	dB
16 Hz	47.5	dB
20 Hz	39.5	dB
25 Hz	34.1	dB
31.5 Hz	31.4	dB
40 Hz	34.4	dB
50 Hz	34.0	dB
63 Hz	33.9	dB
80 Hz	27.6	dB
100 Hz	24.2	dB
125 Hz	41.8	dB
160 Hz	35.3	dB
200 Hz	31.0	dB
250 Hz	41.5	dB
315 Hz	31.0	dB
400 Hz	32.8	dB
500 Hz	33.0	dB
630 Hz	36.9	dB

ReportId



800 Hz	22.6	dB
1 kHz	20.2	dB
1.25 kHz	19.3	dB
1.6 kHz	18.9	dB
2 kHz	18.1	dB
2.5 kHz	17.7	dB
3.15 kHz	16.3	dB
4 kHz	16.4	dB
5 kHz	16.7	dB
6.3 kHz	16.5	dB
8 kHz	15.6	dB
10 kHz	15.7	dB
12.5 kHz	16.8	dB
16 kHz	18.9	dB
20 kHz	22.0	dB

ReportId



Measurement Summary Report

Name RUI-UNT-04 Habitación 2 Posición 2
Time 10/19/2020 4:01:52 AM
Duration 00:30:00
Instrument G071584, CR:171B

Calibration

Before 10/19/2020 4:00 AM Offset 0.62 dB **After** Offset

Basic Values		Statistical Levels (Ln)	
LAeq	40.0 dB	LAF1	47.8 dB
LAE	72.6 dB	LAF5	40.9 dB
LAFMax	60.7 dB	LAF10	40.4 dB
		LAF50	37.9 dB
		LAF90	35.5 dB
		LAF95	34.8 dB
		LAF99	33.3 dB

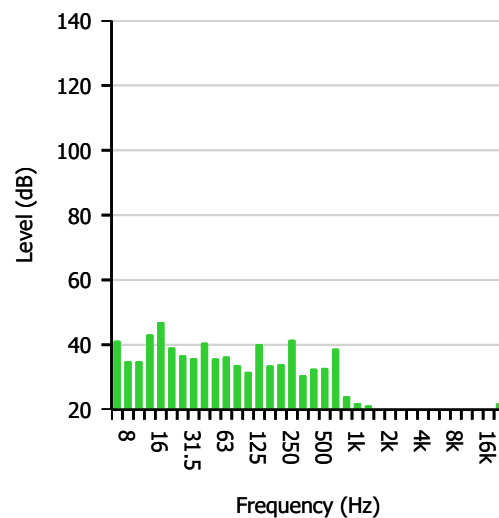
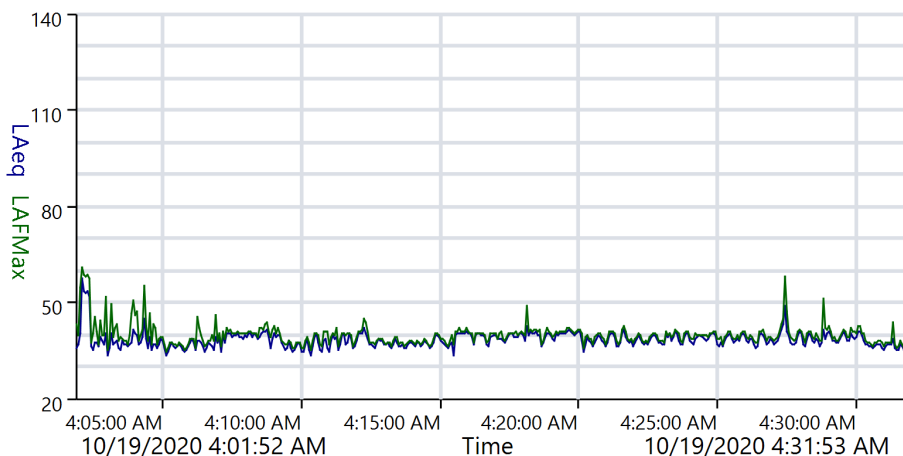

ReportId





Measurement 1:3-Octave Report

Name RUI-UNT-04 Habitación 2 Posición 2
Time 10/19/2020 4:01:52 AM
Duration 00:30:00
Instrument G071584, CR:171B

Calibration

Before 10/19/2020 4:00 AM Offset 0.62 dB **After** Offset

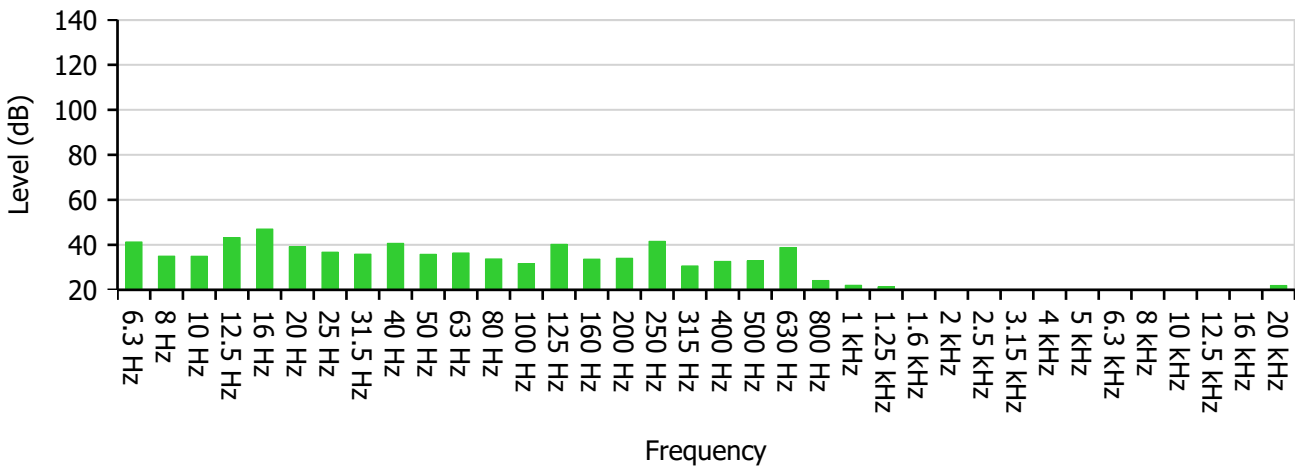

Frequency (Hz)	6.3	8	10	12.5	16	20	25	31.5	40
Level (dB)	41.3	35.0	35.0	43.2	47.0	39.2	36.8	35.9	40.7
-	50	63	80	100	125	160	200	250	315
-	35.8	36.4	33.8	31.7	40.3	33.7	34.1	41.6	30.6
-	400	500	630	800	1 000	1 250	1 600	2 000	2 500
-	32.7	32.9	38.8	24.2	22.0	21.3	19.9	19.5	19.3
-	3 150	4 000	5 000	6 300	8 000	10 000	12 500	16 000	20 000
-	19.4	19.1	18.1	17.3	15.9	15.9	16.9	18.9	22.0

Highest Band	16 Hz	47.0 dB
---------------------	-------	---------

ReportId





Overall Values Report

Name RUI-UNT-04 Habitación 2 Posición 2
Time 10/19/2020 4:01:52 AM
Duration 00:30:00
Instrument G071584, CR:171B

Calibration

Before 10/19/2020 4:00 AM Offset 0.62 dB **After** Offset

Name	Value	Units
Leq		
LAeq	40.0	dB
LCeq	48.6	dB
LZeq	52.9	dB
LAeqI	42.3	dB
C-A	8.6	dB
Exposure		
LAE	72.6	dB
LCE	81.2	dB
LZE	85.5	dB
LEPd	28.0	dB
LEX8	28.0	dB
Peak		
LAPeak	72.3	dB
LCPeak	80.4	dB
LZPeak	80.4	dB
SPL (Max)		
LAFMax	60.7	dB
LCFMax	70.7	dB
LZFMax	73.0	dB
LASMax	57.8	dB

ReportId



LCSMax	67.2	dB
LZSMax	68.8	dB
LAIMax	62.2	dB
LCIMax	71.8	dB
LZIMax	74.6	dB
SPL (Min)		
LAFMin	30.7	dB
LCFMin	38.3	dB
LZFMin	40.7	dB
LASMin	32.3	dB
LCSMin	39.4	dB
LZSMin	43.1	dB
LAIMin	31.9	dB
LCIMin	39.0	dB
LZIMin	43.8	dB
Dose		
Dose	0.0	%
Projected Exposure		
30 Minutes	28.0	dB
1 Hour	31.0	dB
2 Hours	34.0	dB
3 Hours	35.7	dB
4 Hours	37.0	dB
5 Hours	38.0	dB
6 Hours	38.8	dB
7 Hours	39.4	dB
8 Hours	40.0	dB
10 Hours	41.0	dB
12 Hours	41.8	dB
Statistical Levels (Ln)		
LAF1	47.8	dB
LAF5	40.9	dB
LAF10	40.4	dB
LAF50	37.9	dB
LAF90	35.5	dB

ReportId



LAF95	34.8	dB
LAF99	33.3	dB
1:1 Octave		
31.5 Hz	43.0	dB
63 Hz	40.2	dB
125 Hz	41.5	dB
250 Hz	42.5	dB
500 Hz	40.5	dB
1 kHz	27.4	dB
2 kHz	24.3	dB
4 kHz	23.6	dB
8 kHz	21.2	dB
16 kHz	24.5	dB
1:3 Octave		
6.3 Hz	41.3	dB
8 Hz	35.0	dB
10 Hz	35.0	dB
12.5 Hz	43.2	dB
16 Hz	47.0	dB
20 Hz	39.2	dB
25 Hz	36.8	dB
31.5 Hz	35.9	dB
40 Hz	40.7	dB
50 Hz	35.8	dB
63 Hz	36.4	dB
80 Hz	33.8	dB
100 Hz	31.7	dB
125 Hz	40.3	dB
160 Hz	33.7	dB
200 Hz	34.1	dB
250 Hz	41.6	dB
315 Hz	30.7	dB
400 Hz	32.7	dB
500 Hz	32.9	dB
630 Hz	38.8	dB

ReportId



800 Hz	24.2	dB
1 kHz	22.1	dB
1.25 kHz	21.3	dB
1.6 kHz	19.9	dB
2 kHz	19.5	dB
2.5 kHz	19.3	dB
3.15 kHz	19.4	dB
4 kHz	19.1	dB
5 kHz	18.1	dB
6.3 kHz	17.3	dB
8 kHz	15.9	dB
10 kHz	15.9	dB
12.5 kHz	16.9	dB
16 kHz	18.9	dB
20 kHz	22.0	dB

ReportId



Measurement Summary Report

Name RUI-UNT-04 Habitación 2 Posición 3
Time 10/19/2020 2:54:47 AM
Duration 00:30:04
Instrument G071566, CR:171B

Calibration

Before 10/19/2020 2:42 AM Offset -0.11 dB **After** 10/19/2020 3:26 AM Offset -0.14 dB

Basic Values		Statistical Levels (Ln)	
LAeq	34.2 dB	LAF1	38.1 dB
LAE	66.8 dB	LAF5	36.2 dB
LAFMax	54.6 dB	LAF10	35.5 dB
		LAF50	33.8 dB
		LAF90	30.8 dB
		LAF95	29.8 dB
		LAF99	28.0 dB

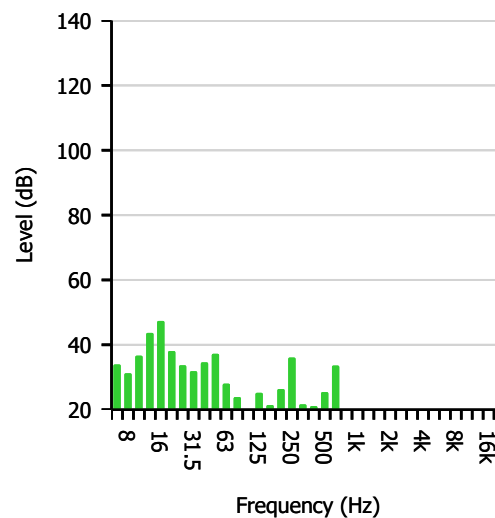
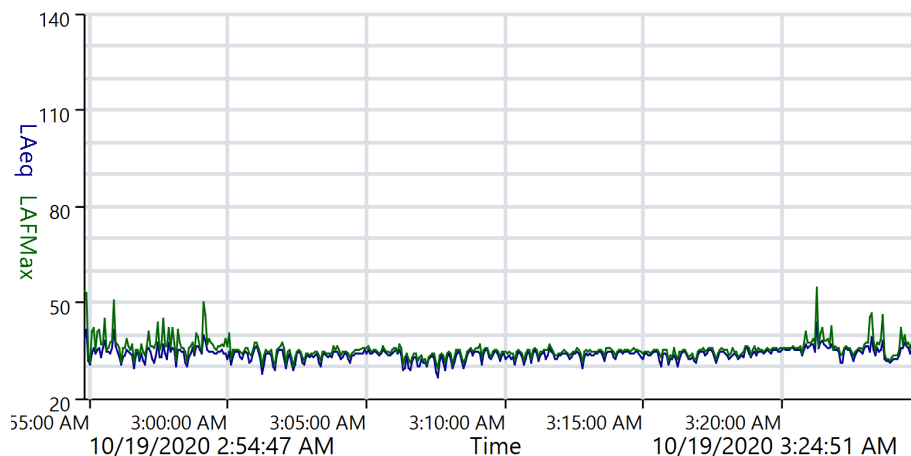

ReportId





Measurement 1:3-Octave Report

Name RUI-UNT-04 Habitación 2 Posición 3
Time 10/19/2020 2:54:47 AM
Duration 00:30:04
Instrument G071566, CR:171B

Calibration

Before 10/19/2020 2:42 AM Offset -0.11 dB **After** 10/19/2020 3:26 AM Offset -0.14 dB

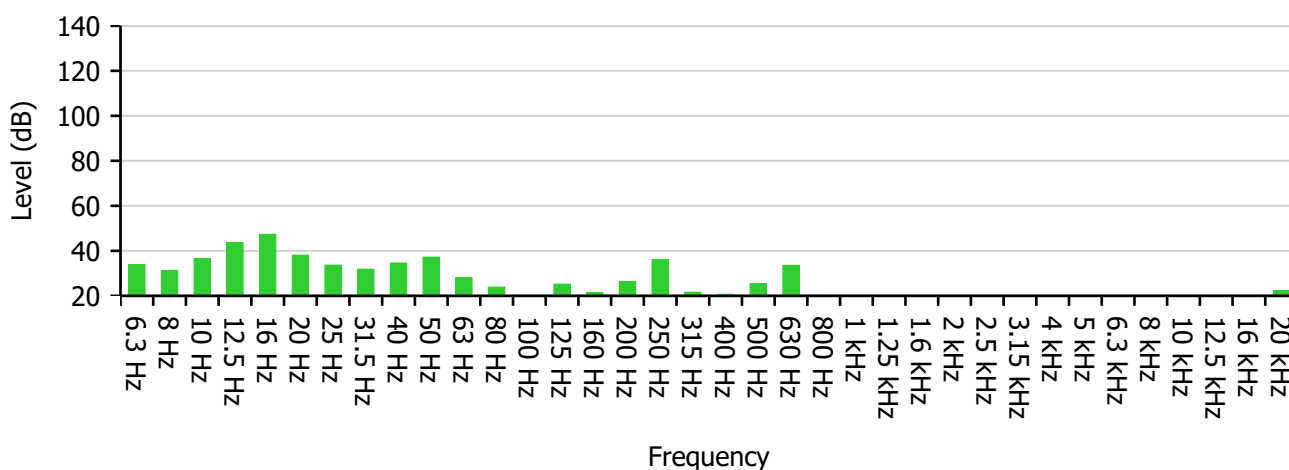

Frequency (Hz)	6.3	8	10	12.5	16	20	25	31.5	40
Level (dB)	33.9	31.2	36.7	43.7	47.4	38.1	33.7	31.9	34.6
-	50	63	80	100	125	160	200	250	315
-	37.2	28.0	23.9	19.7	25.2	21.4	26.4	36.1	21.6
-	400	500	630	800	1 000	1 250	1 600	2 000	2 500
-	20.7	25.4	33.6	18.3	18.3	18.2	17.5	16.8	15.9
-	3 150	4 000	5 000	6 300	8 000	10 000	12 500	16 000	20 000
-	15.3	14.7	14.2	14.3	14.7	15.4	16.9	19.2	22.3

Highest Band	16 Hz	47.4 dB
---------------------	-------	---------

ReportId





Overall Values Report

Name RUI-UNT-04 Habitación 2 Posición 3
Time 10/19/2020 2:54:47 AM
Duration 00:30:04
Instrument G071566, CR:171B

Calibration

Before 10/19/2020 2:42 AM Offset -0.11 dB **After** 10/19/2020 3:26 AM Offset -0.14 dB

Name	Value	Units
Leq		
LAeq	34.2	dB
LCeq	44.3	dB
LZeq	51.9	dB
LAeqI	36.3	dB
C-A	10.1	dB
Exposure		
LAE	66.8	dB
LCE	76.9	dB
LZE	84.5	dB
LEPd	22.2	dB
LEX8	22.2	dB
Peak		
LAPeak	73.5	dB
LCPeak	77.7	dB
LZPeak	86.0	dB
SPL (Max)		
LAFMax	54.6	dB
LCFMax	72.3	dB
LZFMax	81.1	dB
LASMax	51.1	dB

ReportId



LCSMax	68.8	dB
LZSMax	77.4	dB
LAIMax	57.6	dB
LCIMax	74.1	dB
LZIMax	83.0	dB
SPL (Min)		
LAFMin	24.8	dB
LCFMin	34.0	dB
LZFMin	39.0	dB
LASMin	25.5	dB
LCSMin	35.3	dB
LZSMin	42.2	dB
LAIMin	25.2	dB
LCIMin	35.6	dB
LZIMin	42.9	dB
Dose		
Dose	0.0	%
Projected Exposure		
30 Minutes	22.2	dB
1 Hour	25.2	dB
2 Hours	28.2	dB
3 Hours	29.9	dB
4 Hours	31.2	dB
5 Hours	32.2	dB
6 Hours	33.0	dB
7 Hours	33.6	dB
8 Hours	34.2	dB
10 Hours	35.2	dB
12 Hours	36.0	dB
Statistical Levels (Ln)		
LAF1	38.1	dB
LAF5	36.2	dB
LAF10	35.5	dB
LAF50	33.8	dB
LAF90	30.8	dB

ReportId



LAF95	29.8	dB
LAF99	28.0	dB
1:1 Octave		
31.5 Hz	38.2	dB
63 Hz	37.9	dB
125 Hz	27.5	dB
250 Hz	36.6	dB
500 Hz	34.3	dB
1 kHz	23.0	dB
2 kHz	21.5	dB
4 kHz	19.5	dB
8 kHz	19.6	dB
16 kHz	24.8	dB
1:3 Octave		
6.3 Hz	33.9	dB
8 Hz	31.2	dB
10 Hz	36.7	dB
12.5 Hz	43.7	dB
16 Hz	47.4	dB
20 Hz	38.1	dB
25 Hz	33.7	dB
31.5 Hz	31.9	dB
40 Hz	34.6	dB
50 Hz	37.2	dB
63 Hz	28.0	dB
80 Hz	23.9	dB
100 Hz	19.7	dB
125 Hz	25.2	dB
160 Hz	21.4	dB
200 Hz	26.4	dB
250 Hz	36.1	dB
315 Hz	21.6	dB
400 Hz	20.7	dB
500 Hz	25.4	dB
630 Hz	33.6	dB

ReportId



800 Hz	18.3	dB
1 kHz	18.3	dB
1.25 kHz	18.2	dB
1.6 kHz	17.6	dB
2 kHz	16.8	dB
2.5 kHz	15.9	dB
3.15 kHz	15.3	dB
4 kHz	14.7	dB
5 kHz	14.2	dB
6.3 kHz	14.3	dB
8 kHz	14.7	dB
10 kHz	15.4	dB
12.5 kHz	16.9	dB
16 kHz	19.2	dB
20 kHz	22.3	dB

ReportId



Measurement Summary Report

Name RUI-UNT-04 Habitación 2 Posición 3
Time 10/19/2020 3:28:45 AM
Duration 00:30:03
Instrument G071566, CR:171B

Calibration

Before 10/19/2020 3:26 AM Offset -0.14 dB **After** 10/19/2020 4:00 AM Offset -0.16 dB

Basic Values		Statistical Levels (Ln)	
LAeq	34.3 dB	LAF1	40.6 dB
LAE	66.9 dB	LAF5	37.5 dB
LAFMax	54.4 dB	LAF10	35.9 dB
		LAF50	33.3 dB
		LAF90	30.0 dB
		LAF95	28.9 dB
		LAF99	26.6 dB

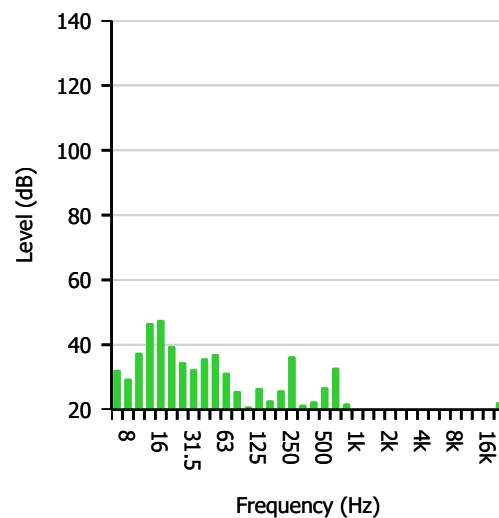
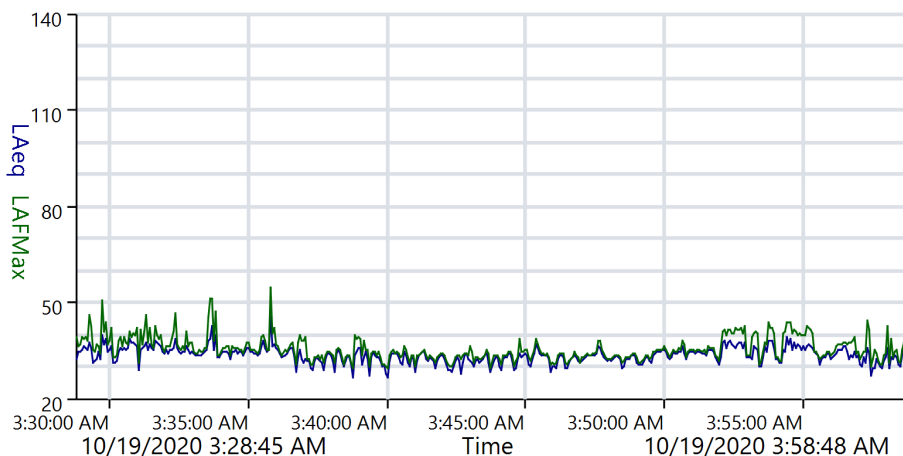

ReportId





Measurement 1:3-Octave Report

Name RUI-UNT-04 Habitación 2 Posición 3
Time 10/19/2020 3:28:45 AM
Duration 00:30:03
Instrument G071566, CR:171B

Calibration

Before 10/19/2020 3:26 AM Offset -0.14 dB **After** 10/19/2020 4:00 AM Offset -0.16 dB

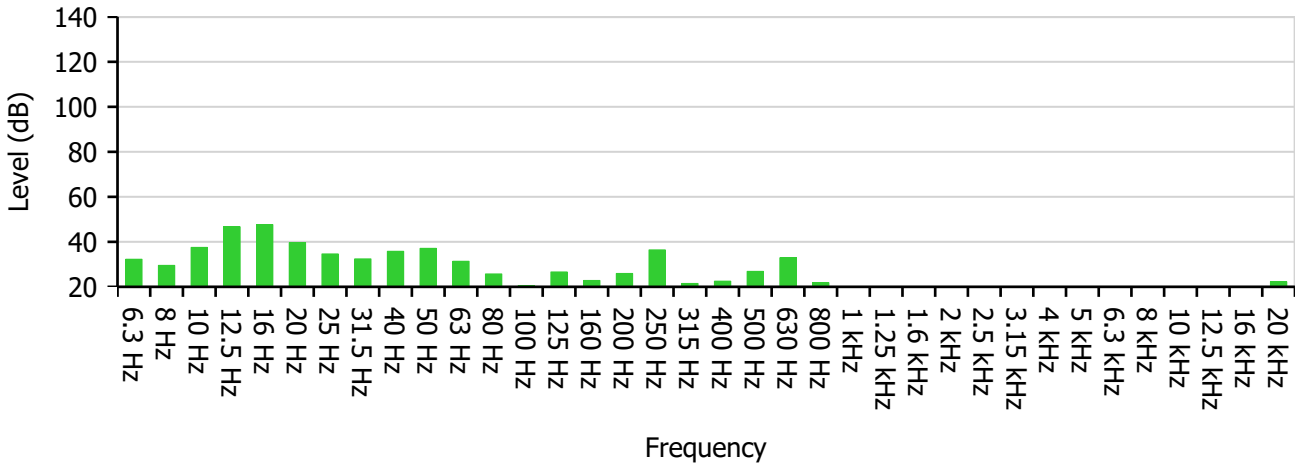

Frequency (Hz)	6.3	8	10	12.5	16	20	25	31.5	40
Level (dB)	32.3	29.5	37.5	46.7	47.7	39.6	34.6	32.4	35.8
-	50	63	80	100	125	160	200	250	315
-	37.1	31.4	25.8	20.5	26.6	22.9	26.0	36.4	21.5
-	400	500	630	800	1 000	1 250	1 600	2 000	2 500
-	22.5	26.9	32.9	21.9	18.7	18.1	17.8	16.6	16.2
-	3 150	4 000	5 000	6 300	8 000	10 000	12 500	16 000	20 000
-	15.4	15.1	14.6	14.9	14.9	15.5	17.0	19.2	22.3

Highest Band	16 Hz	47.7 dB
---------------------	-------	---------

ReportId





Overall Values Report

Name RUI-UNT-04 Habitación 2 Posición 3
Time 10/19/2020 3:28:45 AM
Duration 00:30:03
Instrument G071566, CR:171B

Calibration

Before 10/19/2020 3:26 AM Offset -0.14 dB **After** 10/19/2020 4:00 AM Offset -0.16 dB

Name	Value	Units
Leq		
LAeq	34.3	dB
LCeq	45.0	dB
LZeq	52.5	dB
LAeqI	36.3	dB
C-A	10.7	dB
Exposure		
LAE	66.9	dB
LCE	77.6	dB
LZE	85.1	dB
LEPd	22.3	dB
LEX8	22.3	dB
Peak		
LAPeak	66.4	dB
LCPeak	74.6	dB
LZPeak	83.5	dB
SPL (Max)		
LAFMax	54.4	dB
LCFMax	69.4	dB
LZFMax	77.6	dB
LASMax	52.1	dB

ReportId



LCSMax	66.9	dB
LZSMax	75.3	dB
LAIMax	56.0	dB
LCIMax	70.8	dB
LZIMax	79.5	dB
SPL (Min)		
LAFMin	23.9	dB
LCFMin	32.0	dB
LZFMin	37.8	dB
LASMin	25.5	dB
LCSMin	33.5	dB
LZSMin	40.8	dB
LAIMin	25.0	dB
LCIMin	33.6	dB
LZIMin	43.2	dB
Dose		
Dose	0.0	%
Projected Exposure		
30 Minutes	22.3	dB
1 Hour	25.3	dB
2 Hours	28.3	dB
3 Hours	30.0	dB
4 Hours	31.3	dB
5 Hours	32.3	dB
6 Hours	33.1	dB
7 Hours	33.7	dB
8 Hours	34.3	dB
10 Hours	35.3	dB
12 Hours	36.1	dB
Statistical Levels (Ln)		
LAF1	40.6	dB
LAF5	37.5	dB
LAF10	35.9	dB
LAF50	33.3	dB
LAF90	30.0	dB

ReportId



LAF95	28.9	dB
LAF99	26.6	dB
1:1 Octave		
31.5 Hz	39.2	dB
63 Hz	38.4	dB
125 Hz	28.8	dB
250 Hz	36.9	dB
500 Hz	34.2	dB
1 kHz	24.6	dB
2 kHz	21.7	dB
4 kHz	19.8	dB
8 kHz	19.8	dB
16 kHz	24.7	dB
1:3 Octave		
6.3 Hz	32.3	dB
8 Hz	29.6	dB
10 Hz	37.5	dB
12.5 Hz	46.7	dB
16 Hz	47.7	dB
20 Hz	39.6	dB
25 Hz	34.6	dB
31.5 Hz	32.4	dB
40 Hz	35.8	dB
50 Hz	37.1	dB
63 Hz	31.4	dB
80 Hz	25.8	dB
100 Hz	20.6	dB
125 Hz	26.6	dB
160 Hz	22.9	dB
200 Hz	26.0	dB
250 Hz	36.4	dB
315 Hz	21.5	dB
400 Hz	22.5	dB
500 Hz	26.9	dB
630 Hz	32.9	dB

ReportId



800 Hz	21.9	dB
1 kHz	18.7	dB
1.25 kHz	18.1	dB
1.6 kHz	17.8	dB
2 kHz	16.6	dB
2.5 kHz	16.2	dB
3.15 kHz	15.5	dB
4 kHz	15.1	dB
5 kHz	14.6	dB
6.3 kHz	14.9	dB
8 kHz	14.9	dB
10 kHz	15.5	dB
12.5 kHz	17.0	dB
16 kHz	19.2	dB
20 kHz	22.3	dB

ReportId



Measurement Summary Report

Name RUI-UNT-04 Habitación 2 Posición 3
Time 10/19/2020 4:03:31 AM
Duration 00:30:02
Instrument G071566, CR:171B

Calibration

Before 10/19/2020 4:00 AM Offset -0.16 dB **After** Offset

Basic Values		Statistical Levels (Ln)	
L _{Aeq}	35.5 dB	LAF1	40.8 dB
L _{AE}	68.1 dB	LAF5	37.6 dB
L _{AFMax}	58.0 dB	LAF10	36.6 dB
		LAF50	34.7 dB
		LAF90	32.5 dB
		LAF95	31.1 dB
		LAF99	28.5 dB

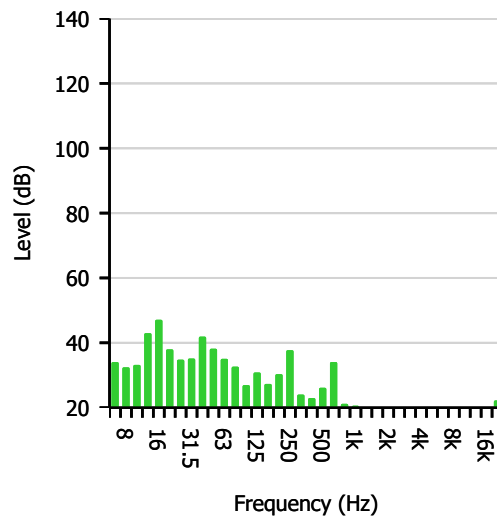
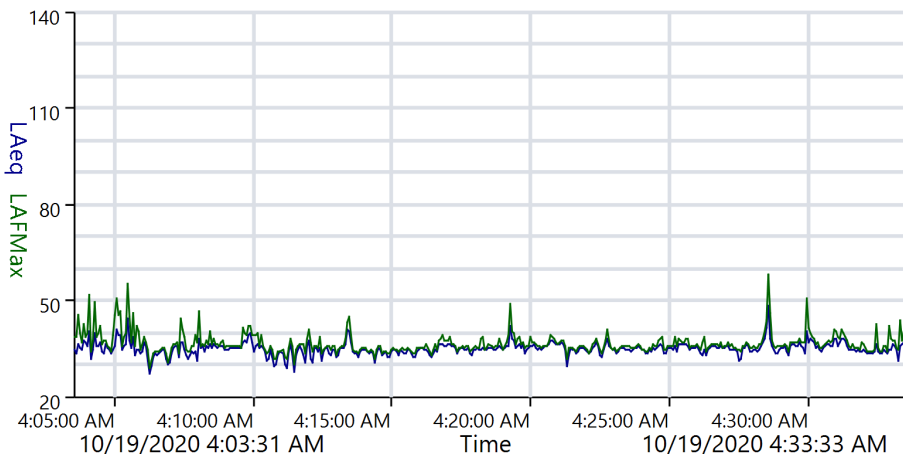

ReportId





Measurement 1:3-Octave Report

Name RUI-UNT-04 Habitación 2 Posición 3
Time 10/19/2020 4:03:31 AM
Duration 00:30:02
Instrument G071566, CR:171B

Calibration

Before 10/19/2020 4:00 AM Offset -0.16 dB **After** Offset

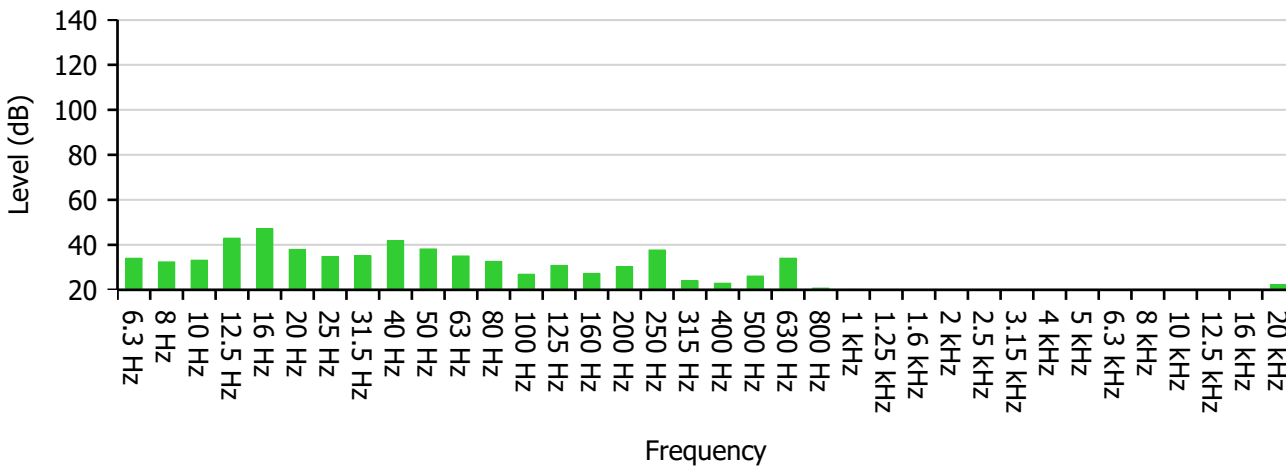

Frequency (Hz)	6.3	8	10	12.5	16	20	25	31.5	40
Level (dB)	34.0	32.4	33.2	43.0	47.1	38.0	34.8	35.2	41.9
-	50	63	80	100	125	160	200	250	315
-	38.2	35.1	32.7	27.0	30.9	27.3	30.3	37.7	24.0
-	400	500	630	800	1 000	1 250	1 600	2 000	2 500
-	23.0	26.1	34.1	20.8	20.2	19.8	18.3	18.5	18.3
-	3 150	4 000	5 000	6 300	8 000	10 000	12 500	16 000	20 000
-	18.7	18.0	16.0	15.1	15.1	15.5	16.9	19.2	22.2

Highest Band	16 Hz	47.1 dB
---------------------	-------	---------

ReportId





Overall Values Report

Name RUI-UNT-04 Habitación 2 Posición 3
Time 10/19/2020 4:03:31 AM
Duration 00:30:02
Instrument G071566, CR:171B

Calibration

Before 10/19/2020 4:00 AM Offset -0.16 dB **After** Offset

Name	Value	Units
Leq		
LAeq	35.5	dB
LCeq	46.4	dB
LZeq	51.9	dB
LAeqI	37.9	dB
C-A	10.9	dB
Exposure		
LAE	68.1	dB
LCE	79.0	dB
LZE	84.5	dB
LEPd	23.5	dB
LEX8	23.5	dB
Peak		
LAPeak	72.1	dB
LCPeak	73.7	dB
LZPeak	78.0	dB
SPL (Max)		
LAFMax	58.0	dB
LCFMax	70.0	dB
LZFMax	73.2	dB
LASMax	52.1	dB

ReportId



LCSMax	67.7	dB
LZSMax	69.8	dB
LAIMax	60.0	dB
LCIMax	70.4	dB
LZIMax	74.9	dB
SPL (Min)		
LAFMin	26.3	dB
LCFMin	34.3	dB
LZFMin	38.6	dB
LASMin	27.2	dB
LCSMin	35.6	dB
LZSMin	42.8	dB
LAIMin	26.6	dB
LCIMin	35.3	dB
LZIMin	42.6	dB
Dose		
Dose	0.0	%
Projected Exposure		
30 Minutes	23.5	dB
1 Hour	26.5	dB
2 Hours	29.5	dB
3 Hours	31.2	dB
4 Hours	32.5	dB
5 Hours	33.5	dB
6 Hours	34.3	dB
7 Hours	34.9	dB
8 Hours	35.5	dB
10 Hours	36.5	dB
12 Hours	37.3	dB
Statistical Levels (Ln)		
LAF1	40.8	dB
LAF5	37.6	dB
LAF10	36.6	dB
LAF50	34.7	dB
LAF90	32.5	dB

ReportId



LAF95	31.1	dB
LAF99	28.5	dB
1:1 Octave		
31.5 Hz	43.3	dB
63 Hz	40.6	dB
125 Hz	33.5	dB
250 Hz	38.6	dB
500 Hz	35.0	dB
1 kHz	25.0	dB
2 kHz	23.1	dB
4 kHz	22.4	dB
8 kHz	20.0	dB
16 kHz	24.7	dB
1:3 Octave		
6.3 Hz	34.1	dB
8 Hz	32.4	dB
10 Hz	33.2	dB
12.5 Hz	43.0	dB
16 Hz	47.1	dB
20 Hz	38.0	dB
25 Hz	34.8	dB
31.5 Hz	35.2	dB
40 Hz	41.9	dB
50 Hz	38.2	dB
63 Hz	35.1	dB
80 Hz	32.7	dB
100 Hz	27.0	dB
125 Hz	30.9	dB
160 Hz	27.3	dB
200 Hz	30.3	dB
250 Hz	37.7	dB
315 Hz	24.0	dB
400 Hz	23.0	dB
500 Hz	26.1	dB
630 Hz	34.1	dB

ReportId



800 Hz	20.8	dB
1 kHz	20.2	dB
1.25 kHz	19.8	dB
1.6 kHz	18.3	dB
2 kHz	18.5	dB
2.5 kHz	18.3	dB
3.15 kHz	18.7	dB
4 kHz	18.0	dB
5 kHz	16.0	dB
6.3 kHz	15.1	dB
8 kHz	15.1	dB
10 kHz	15.5	dB
12.5 kHz	16.9	dB
16 kHz	19.2	dB
20 kHz	22.2	dB

ReportId



Measurement Summary Report

Name RUI-UNT-04 Habitación 2 Posición 1
Time 10/20/2020 10:42:48 PM
Duration 00:30:00
Instrument G071566, CR:171B

Calibration

Before 10/20/2020 9:05 PM Offset -0.04 dB **After** 10/20/2020 11:15 PM Offset 0.03 dB

Basic Values		Statistical Levels (Ln)	
LAeq	37.8 dB	LAF1	47.1 dB
LAE	70.4 dB	LAF5	42.0 dB
LAFMax	63.6 dB	LAF10	39.8 dB
		LAF50	33.6 dB
		LAF90	31.0 dB
		LAF95	30.4 dB
		LAF99	29.7 dB

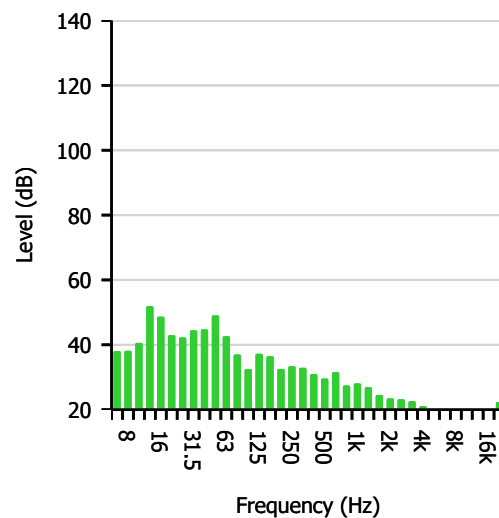
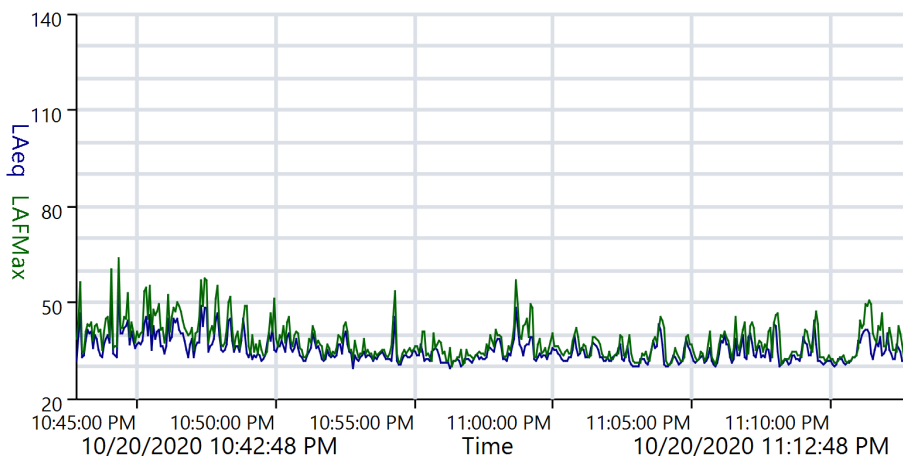

ReportId





Measurement 1:3-Octave Report

Name RUI-UNT-04 Habitación 2 Posición 1
Time 10/20/2020 10:42:48 PM
Duration 00:30:00
Instrument G071566, CR:171B

Calibration

Before 10/20/2020 9:05 PM Offset -0.04 dB **After** 10/20/2020 11:15 PM Offset 0.03 dB

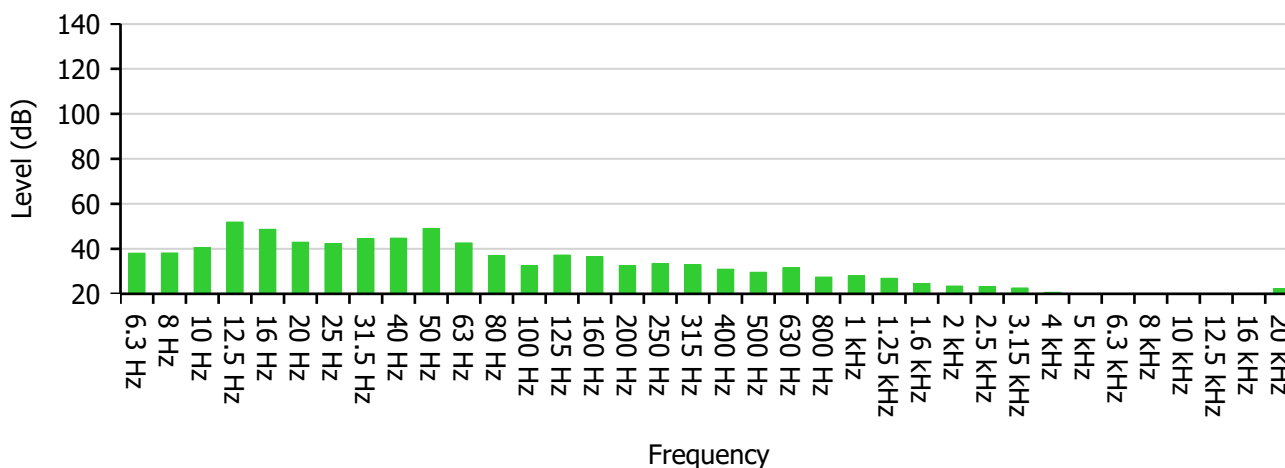

Frequency (Hz)	6.3	8	10	12.5	16	20	25	31.5	40
Level (dB)	38.1	38.2	40.6	51.9	48.7	43.0	42.3	44.5	44.8
-	50	63	80	100	125	160	200	250	315
-	49.1	42.6	37.0	32.5	37.2	36.5	32.6	33.4	32.9
-	400	500	630	800	1 000	1 250	1 600	2 000	2 500
-	31.0	29.6	31.6	27.5	28.1	26.9	24.5	23.5	23.2
-	3 150	4 000	5 000	6 300	8 000	10 000	12 500	16 000	20 000
-	22.6	20.7	18.3	16.8	16.1	16.2	17.2	19.3	22.3

Highest Band	12.5 Hz	51.9 dB
---------------------	---------	---------

ReportId





Overall Values Report

Name RUI-UNT-04 Habitación 2 Posición 1
Time 10/20/2020 10:42:48 PM
Duration 00:30:00
Instrument G071566, CR:171B

Calibration

Before 10/20/2020 9:05 PM Offset -0.04 dB **After** 10/20/2020 11:15 PM Offset 0.03 dB

Name	Value	Units
Leq		
LAeq	37.8	dB
LCeq	52.2	dB
LZeq	57.9	dB
LAeqI	42.1	dB
C-A	14.4	dB
Exposure		
LAE	70.4	dB
LCE	84.8	dB
LZE	90.5	dB
LEPd	25.8	dB
LEX8	25.8	dB
Peak		
LAPeak	76.5	dB
LCPeak	78.2	dB
LZPeak	86.9	dB
SPL (Max)		
LAFMax	63.6	dB
LCFMax	72.0	dB
LZFMax	82.2	dB
LASMax	57.8	dB

ReportId



LCSMax	69.0	dB
LZSMax	77.3	dB
LAIMax	65.6	dB
LCIMax	73.6	dB
LZIMax	83.9	dB
SPL (Min)		
LAFMin	28.1	dB
LCFMin	38.6	dB
LZFMin	44.0	dB
LASMin	28.8	dB
LCSMin	40.1	dB
LZSMin	47.3	dB
LAIMin	28.3	dB
LCIMin	40.4	dB
LZIMin	48.1	dB
Dose		
Dose	0.0	%
Projected Exposure		
30 Minutes	25.8	dB
1 Hour	28.8	dB
2 Hours	31.8	dB
3 Hours	33.5	dB
4 Hours	34.8	dB
5 Hours	35.8	dB
6 Hours	36.6	dB
7 Hours	37.2	dB
8 Hours	37.8	dB
10 Hours	38.8	dB
12 Hours	39.6	dB
Statistical Levels (Ln)		
LAF1	47.1	dB
LAF5	42.0	dB
LAF10	39.8	dB
LAF50	33.6	dB
LAF90	31.0	dB

ReportId



LAF95	30.4	dB
LAF99	29.7	dB
1:1 Octave		
31.5 Hz	48.7	dB
63 Hz	50.1	dB
125 Hz	40.6	dB
250 Hz	37.7	dB
500 Hz	35.5	dB
1 kHz	32.2	dB
2 kHz	28.5	dB
4 kHz	25.6	dB
8 kHz	21.1	dB
16 kHz	24.9	dB
1:3 Octave		
6.3 Hz	38.1	dB
8 Hz	38.2	dB
10 Hz	40.6	dB
12.5 Hz	51.9	dB
16 Hz	48.7	dB
20 Hz	43.0	dB
25 Hz	42.3	dB
31.5 Hz	44.5	dB
40 Hz	44.8	dB
50 Hz	49.1	dB
63 Hz	42.6	dB
80 Hz	37.0	dB
100 Hz	32.5	dB
125 Hz	37.2	dB
160 Hz	36.5	dB
200 Hz	32.6	dB
250 Hz	33.4	dB
315 Hz	32.9	dB
400 Hz	31.0	dB
500 Hz	29.6	dB
630 Hz	31.6	dB

ReportId



800 Hz	27.5	dB
1 kHz	28.1	dB
1.25 kHz	26.9	dB
1.6 kHz	24.5	dB
2 kHz	23.5	dB
2.5 kHz	23.2	dB
3.15 kHz	22.6	dB
4 kHz	20.7	dB
5 kHz	18.3	dB
6.3 kHz	16.8	dB
8 kHz	16.2	dB
10 kHz	16.2	dB
12.5 kHz	17.2	dB
16 kHz	19.3	dB
20 kHz	22.3	dB

ReportId



Measurement Summary Report

Name RUI-UNT-04 Habitación 2 Posición 1
Time 10/20/2020 11:20:24 PM
Duration 00:30:00
Instrument G071566, CR:171B

Calibration

Before 10/20/2020 11:15 PM Offset 0.03 dB **After** 10/20/2020 11:52 PM Offset -0.09 dB

Basic Values		Statistical Levels (Ln)	
LAeq	35.9 dB	LAF1	46.2 dB
LAE	68.5 dB	LAF5	41.2 dB
LAFMax	56.9 dB	LAF10	38.4 dB
		LAF50	31.6 dB
		LAF90	29.2 dB
		LAF95	28.8 dB
		LAF99	28.2 dB

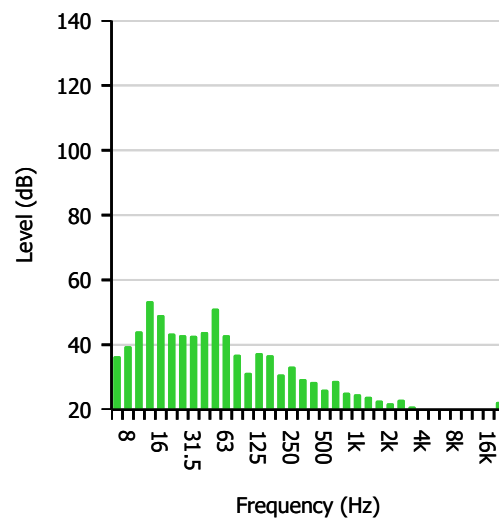
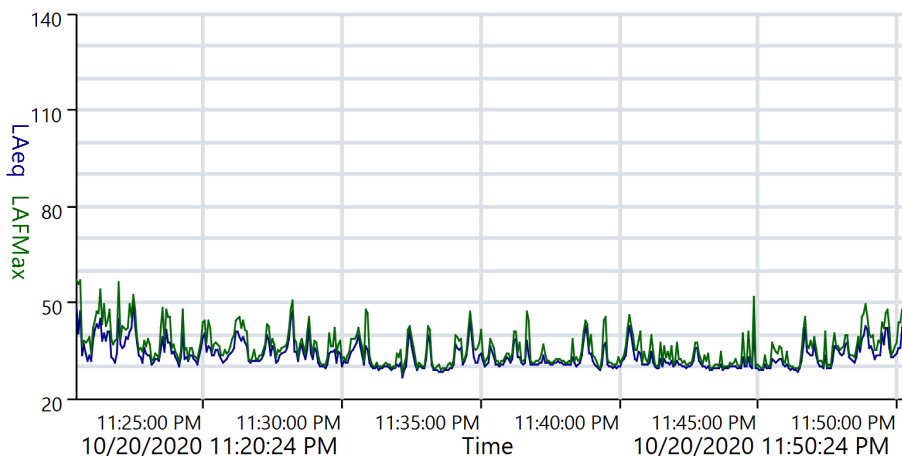

ReportId





Measurement 1:3-Octave Report

Name RUI-UNT-04 Habitación 2 Posición 1
Time 10/20/2020 11:20:24 PM
Duration 00:30:00
Instrument G071566, CR:171B

Calibration

Before 10/20/2020 11:15 PM Offset 0.03 dB **After** 10/20/2020 11:52 PM Offset -0.09 dB

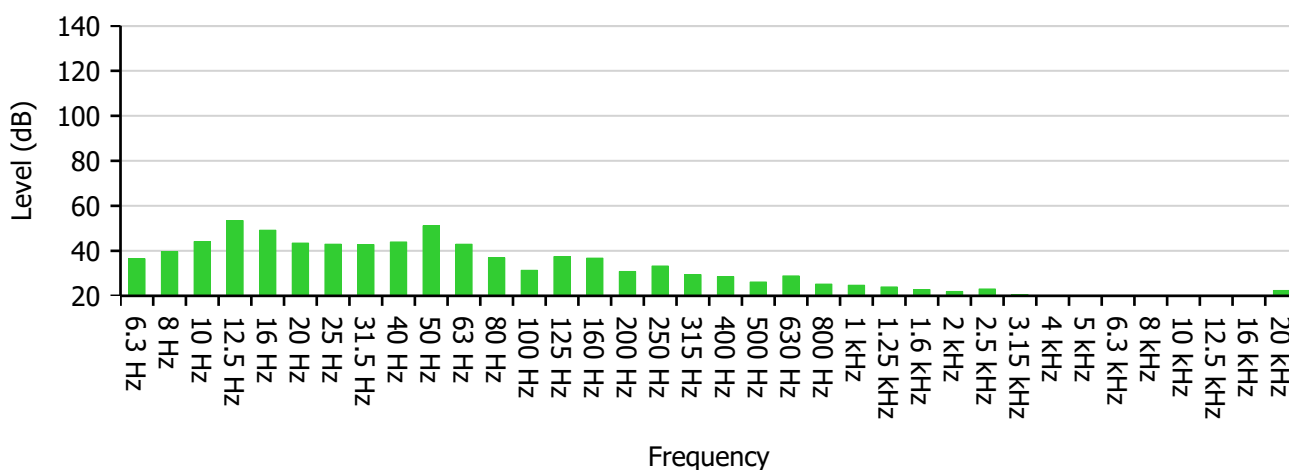

Frequency (Hz)	6.3	8	10	12.5	16	20	25	31.5	40
Level (dB)	36.5	39.6	44.1	53.5	49.2	43.5	43.0	42.8	44.0
-	50	63	80	100	125	160	200	250	315
-	51.2	43.0	36.9	31.4	37.5	36.8	30.8	33.3	29.4
-	400	500	630	800	1 000	1 250	1 600	2 000	2 500
-	28.5	26.2	28.9	25.2	24.7	24.0	22.8	22.0	23.1
-	3 150	4 000	5 000	6 300	8 000	10 000	12 500	16 000	20 000
-	20.5	19.7	18.9	17.7	17.0	16.5	17.5	19.5	22.4

Highest Band	12.5 Hz	53.5 dB
---------------------	---------	---------

ReportId





Overall Values Report

Name RUI-UNT-04 Habitación 2 Posición 1
Time 10/20/2020 11:20:24 PM
Duration 00:30:00
Instrument G071566, CR:171B

Calibration

Before 10/20/2020 11:15 PM Offset 0.03 dB **After** 10/20/2020 11:52 PM Offset -0.09 dB

Name	Value	Units
Leq		
LAeq	35.9	dB
LCeq	53.0	dB
LZeq	58.6	dB
LAeqI	39.3	dB
C-A	17.1	dB
Exposure		
LAE	68.5	dB
LCE	85.6	dB
LZE	91.2	dB
LEPd	23.9	dB
LEX8	23.9	dB
Peak		
LAPeak	79.6	dB
LCPeak	79.9	dB
LZPeak	85.8	dB
SPL (Max)		
LAFMax	56.9	dB
LCFMax	74.2	dB
LZFMax	80.8	dB
LASMax	51.6	dB

ReportId



LCSMax	71.7	dB
LZSMax	77.1	dB
LAIMax	60.4	dB
LCIMax	75.2	dB
LZIMax	82.1	dB
SPL (Min)		
LAFMin	25.7	dB
LCFMin	37.8	dB
LZFMin	42.7	dB
LASMin	26.5	dB
LCSMin	39.5	dB
LZSMin	45.1	dB
LAIMin	26.1	dB
LCIMin	39.8	dB
LZIMin	46.0	dB
Dose		
Dose	0.0	%
Projected Exposure		
30 Minutes	23.9	dB
1 Hour	26.9	dB
2 Hours	29.9	dB
3 Hours	31.6	dB
4 Hours	32.9	dB
5 Hours	33.9	dB
6 Hours	34.7	dB
7 Hours	35.3	dB
8 Hours	35.9	dB
10 Hours	36.9	dB
12 Hours	37.7	dB
Statistical Levels (Ln)		
LAF1	46.2	dB
LAF5	41.2	dB
LAF10	38.4	dB
LAF50	31.6	dB
LAF90	29.2	dB

ReportId



LAF95	28.8	dB
LAF99	28.2	dB
1:1 Octave		
31.5 Hz	48.0	dB
63 Hz	51.9	dB
125 Hz	40.6	dB
250 Hz	36.2	dB
500 Hz	32.7	dB
1 kHz	29.4	dB
2 kHz	27.4	dB
4 kHz	24.5	dB
8 kHz	21.8	dB
16 kHz	25.0	dB
1:3 Octave		
6.3 Hz	36.5	dB
8 Hz	39.6	dB
10 Hz	44.1	dB
12.5 Hz	53.5	dB
16 Hz	49.2	dB
20 Hz	43.5	dB
25 Hz	43.0	dB
31.5 Hz	42.8	dB
40 Hz	44.0	dB
50 Hz	51.2	dB
63 Hz	43.0	dB
80 Hz	36.9	dB
100 Hz	31.4	dB
125 Hz	37.5	dB
160 Hz	36.8	dB
200 Hz	30.8	dB
250 Hz	33.3	dB
315 Hz	29.4	dB
400 Hz	28.6	dB
500 Hz	26.2	dB
630 Hz	28.9	dB

ReportId



800 Hz	25.2	dB
1 kHz	24.7	dB
1.25 kHz	24.0	dB
1.6 kHz	22.8	dB
2 kHz	22.0	dB
2.5 kHz	23.1	dB
3.15 kHz	20.5	dB
4 kHz	19.7	dB
5 kHz	18.9	dB
6.3 kHz	17.7	dB
8 kHz	17.0	dB
10 kHz	16.5	dB
12.5 kHz	17.5	dB
16 kHz	19.5	dB
20 kHz	22.4	dB

ReportId



Measurement Summary Report

Name RUI-UNT-04 Habitación 2 Posición 1
Time 10/20/2020 11:55:42 PM
Duration 00:30:00
Instrument G071566, CR:171B

Calibration

Before 10/20/2020 11:52 PM Offset -0.09 dB **After** 10/21/2020 12:36 AM Offset -0.15 dB

Basic Values		Statistical Levels (Ln)	
LAeq	38.0 dB	LAF1	44.3 dB
LAE	70.6 dB	LAF5	39.0 dB
LAFMax	69.5 dB	LAF10	36.8 dB
		LAF50	31.7 dB
		LAF90	28.7 dB
		LAF95	28.3 dB
		LAF99	27.8 dB

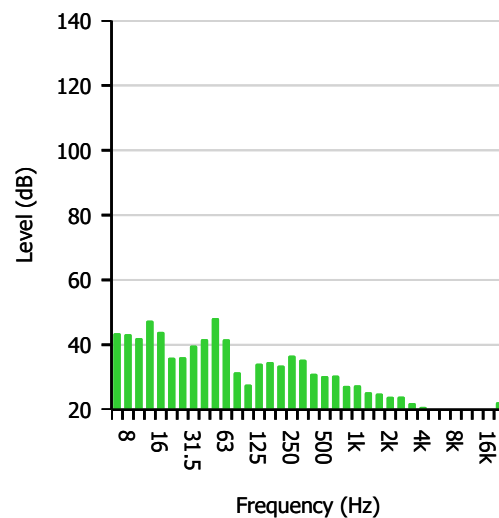
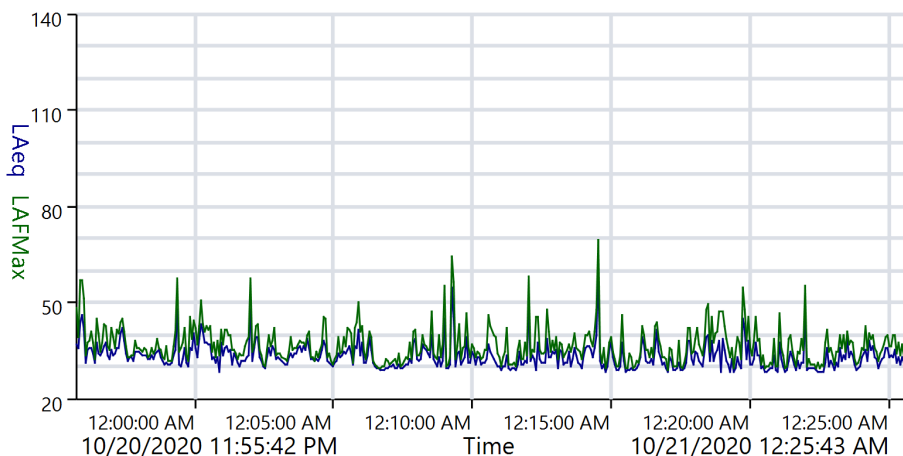

ReportId





Measurement 1:3-Octave Report

Name RUI-UNT-04 Habitación 2 Posición 1
Time 10/20/2020 11:55:42 PM
Duration 00:30:00
Instrument G071566, CR:171B

Calibration

Before 10/20/2020 11:52 PM Offset -0.09 dB **After** 10/21/2020 12:36 AM Offset -0.15 dB

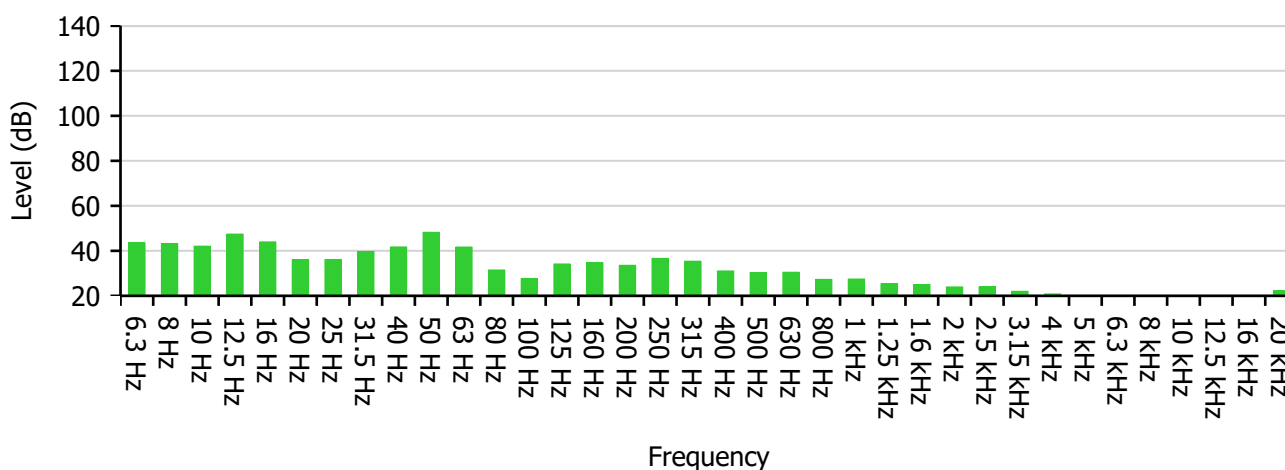

Frequency (Hz)	6.3	8	10	12.5	16	20	25	31.5	40
Level (dB)	43.6	43.3	42.1	47.5	44.0	36.0	36.2	39.8	41.7
-	50	63	80	100	125	160	200	250	315
-	48.3	41.7	31.5	27.7	34.2	34.7	33.6	36.7	35.4
-	400	500	630	800	1 000	1 250	1 600	2 000	2 500
-	31.1	30.4	30.5	27.3	27.5	25.4	25.0	24.0	24.0
-	3 150	4 000	5 000	6 300	8 000	10 000	12 500	16 000	20 000
-	22.0	20.9	19.4	18.0	17.2	16.6	17.4	19.3	22.3

Highest Band	50 Hz	48.3 dB
---------------------	-------	---------

ReportId





Overall Values Report

Name RUI-UNT-04 Habitación 2 Posición 1
Time 10/20/2020 11:55:42 PM
Duration 00:30:00
Instrument G071566, CR:171B

Calibration

Before 10/20/2020 11:52 PM Offset -0.09 dB **After** 10/21/2020 12:36 AM Offset -0.15 dB

Name	Value	Units
Leq		
LAeq	38.0	dB
LCeq	50.4	dB
LZeq	56.3	dB
LAeqI	43.6	dB
C-A	12.4	dB
Exposure		
LAE	70.6	dB
LCE	83.0	dB
LZE	88.9	dB
LEPd	26.0	dB
LEX8	26.0	dB
Peak		
LAPeak	80.3	dB
LCPeak	86.9	dB
LZPeak	87.3	dB
SPL (Max)		
LAFMax	69.5	dB
LCFMax	77.8	dB
LZFMax	82.8	dB
LASMax	64.7	dB

ReportId



LCSMax	72.6	dB
LZSMax	76.2	dB
LAIMax	70.2	dB
LCIMax	79.0	dB
LZIMax	85.2	dB
SPL (Min)		
LAFMin	26.4	dB
LCFMin	37.3	dB
LZFMin	41.5	dB
LASMin	27.6	dB
LCSMin	38.7	dB
LZSMin	44.7	dB
LAIMin	26.8	dB
LCIMin	38.6	dB
LZIMin	45.2	dB
Dose		
Dose	0.0	%
Projected Exposure		
30 Minutes	26.0	dB
1 Hour	29.0	dB
2 Hours	32.0	dB
3 Hours	33.7	dB
4 Hours	35.0	dB
5 Hours	36.0	dB
6 Hours	36.8	dB
7 Hours	37.4	dB
8 Hours	38.0	dB
10 Hours	39.0	dB
12 Hours	39.8	dB
Statistical Levels (Ln)		
LAF1	44.3	dB
LAF5	39.0	dB
LAF10	36.8	dB
LAF50	31.7	dB
LAF90	28.7	dB

ReportId



LAF95	28.3	dB
LAF99	27.8	dB
1:1 Octave		
31.5 Hz	44.5	dB
63 Hz	49.1	dB
125 Hz	37.8	dB
250 Hz	40.1	dB
500 Hz	35.4	dB
1 kHz	31.6	dB
2 kHz	29.1	dB
4 kHz	25.6	dB
8 kHz	22.0	dB
16 kHz	24.9	dB
1:3 Octave		
6.3 Hz	43.6	dB
8 Hz	43.3	dB
10 Hz	42.1	dB
12.5 Hz	47.5	dB
16 Hz	44.0	dB
20 Hz	36.0	dB
25 Hz	36.2	dB
31.5 Hz	39.8	dB
40 Hz	41.7	dB
50 Hz	48.3	dB
63 Hz	41.7	dB
80 Hz	31.5	dB
100 Hz	27.7	dB
125 Hz	34.2	dB
160 Hz	34.7	dB
200 Hz	33.6	dB
250 Hz	36.7	dB
315 Hz	35.4	dB
400 Hz	31.1	dB
500 Hz	30.4	dB
630 Hz	30.5	dB

ReportId



800 Hz	27.3	dB
1 kHz	27.5	dB
1.25 kHz	25.4	dB
1.6 kHz	25.0	dB
2 kHz	24.0	dB
2.5 kHz	24.0	dB
3.15 kHz	22.0	dB
4 kHz	20.9	dB
5 kHz	19.4	dB
6.3 kHz	18.0	dB
8 kHz	17.2	dB
10 kHz	16.6	dB
12.5 kHz	17.4	dB
16 kHz	19.3	dB
20 kHz	22.3	dB

ReportId



Measurement Summary Report

Name RUI-UNT-04 Habitación 2 Posición 2
Time 10/21/2020 2:31:31 AM
Duration 00:30:00
Instrument G071566, CR:171B

Calibration

Before 10/21/2020 2:26 AM Offset -0.16 dB **After** 10/21/2020 3:03 AM Offset -0.11 dB

Basic Values		Statistical Levels (Ln)	
LAeq	35.8 dB	LAF1	40.4 dB
LAE	68.4 dB	LAF5	37.1 dB
LAFMax	65.3 dB	LAF10	35.7 dB
		LAF50	34.1 dB
		LAF90	32.7 dB
		LAF95	32.1 dB
		LAF99	30.9 dB

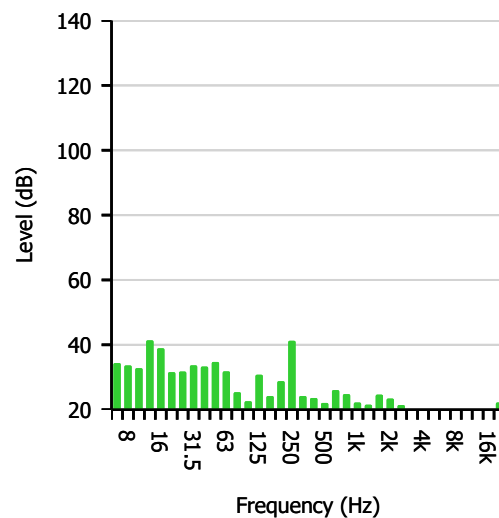
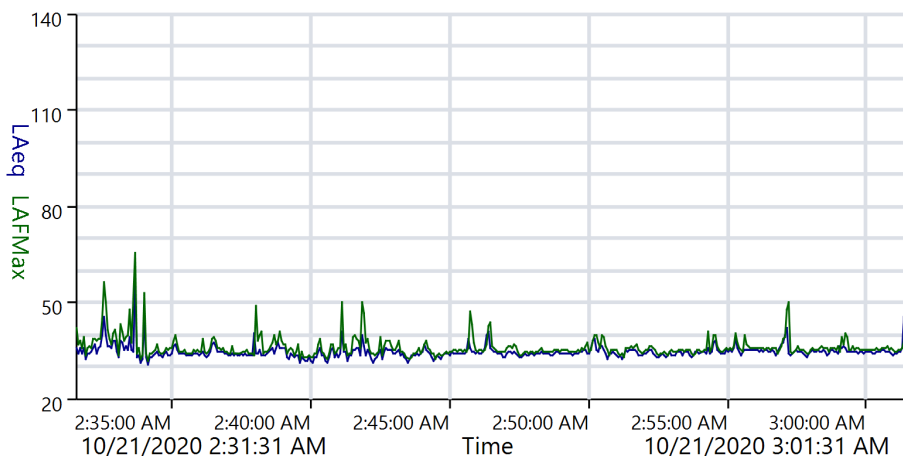



Measurement 1:3-Octave Report

Name RUI-UNT-04 Habitación 2 Posición 2
Time 10/21/2020 2:31:31 AM
Duration 00:30:00
Instrument G071566, CR:171B

Calibration

Before 10/21/2020 2:26 AM Offset -0.16 dB **After** 10/21/2020 3:03 AM Offset -0.11 dB

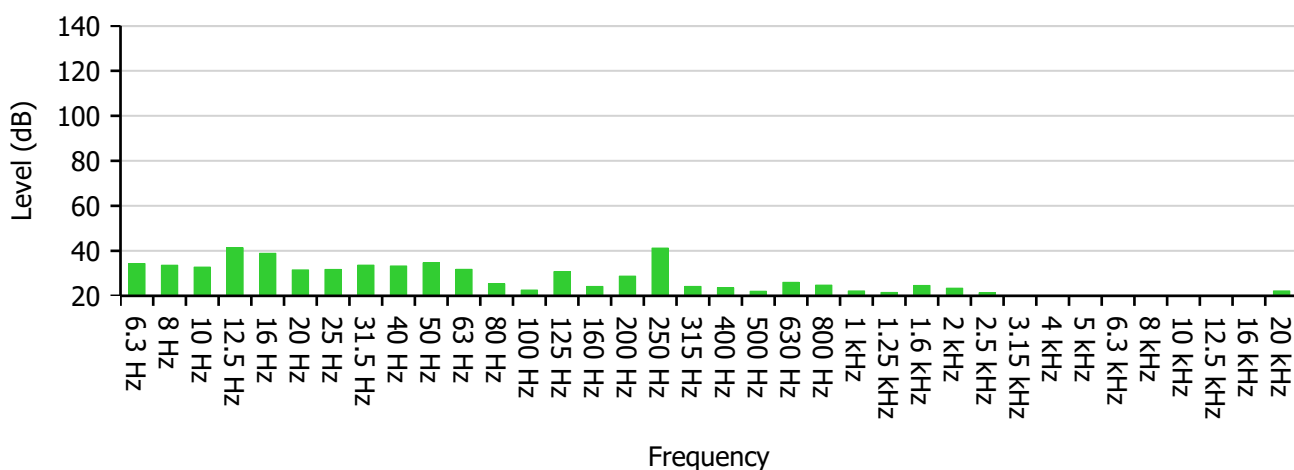

Frequency (Hz)	6.3	8	10	12.5	16	20	25	31.5	40
Level (dB)	34.4	33.6	32.8	41.4	38.9	31.5	31.8	33.7	33.3
-	50	63	80	100	125	160	200	250	315
-	34.7	31.8	25.4	22.6	30.8	24.2	28.8	41.2	24.2
-	400	500	630	800	1 000	1 250	1 600	2 000	2 500
-	23.6	22.1	26.0	24.8	22.2	21.5	24.6	23.4	21.4
-	3 150	4 000	5 000	6 300	8 000	10 000	12 500	16 000	20 000
-	19.6	18.0	16.1	15.6	15.5	15.7	17.0	19.2	22.2

Highest Band	12.5 Hz	41.4 dB
---------------------	---------	---------

ReportId





Overall Values Report

Name RUI-UNT-04 Habitación 2 Posición 2
Time 10/21/2020 2:31:31 AM
Duration 00:30:00
Instrument G071566, CR:171B

Calibration

Before 10/21/2020 2:26 AM Offset -0.16 dB **After** 10/21/2020 3:03 AM Offset -0.11 dB

Name	Value	Units
Leq		
LAeq	35.8	dB
LCeq	44.3	dB
LZeq	50.7	dB
LAeqI	39.7	dB
C-A	8.5	dB
Exposure		
LAE	68.4	dB
LCE	76.9	dB
LZE	83.3	dB
LEPd	23.8	dB
LEX8	23.8	dB
Peak		
LAPeak	77.8	dB
LCPeak	77.9	dB
LZPeak	78.2	dB
SPL (Max)		
LAFMax	65.3	dB
LCFMax	64.6	dB
LZFMax	66.9	dB
LASMax	59.5	dB

ReportId



LCSMax	58.9	dB
LZSMax	62.7	dB
LAIMax	66.7	dB
LCIMax	66.0	dB
LZIMax	69.0	dB
SPL (Min)		
LAFMin	28.7	dB
LCFMin	37.1	dB
LZFMin	40.2	dB
LASMin	30.6	dB
LCSMin	38.5	dB
LZSMin	44.1	dB
LAIMin	30.0	dB
LCIMin	38.4	dB
LZIMin	45.0	dB
Dose		
Dose	0.0	%
Projected Exposure		
30 Minutes	23.8	dB
1 Hour	26.8	dB
2 Hours	29.8	dB
3 Hours	31.5	dB
4 Hours	32.8	dB
5 Hours	33.8	dB
6 Hours	34.6	dB
7 Hours	35.2	dB
8 Hours	35.8	dB
10 Hours	36.8	dB
12 Hours	37.6	dB
Statistical Levels (Ln)		
LAF1	40.4	dB
LAF5	37.1	dB
LAF10	35.7	dB
LAF50	34.1	dB
LAF90	32.7	dB

ReportId



LAF95	32.1	dB
LAF99	30.9	dB
1:1 Octave		
31.5 Hz	37.7	dB
63 Hz	36.8	dB
125 Hz	32.1	dB
250 Hz	41.5	dB
500 Hz	28.9	dB
1 kHz	27.8	dB
2 kHz	28.1	dB
4 kHz	22.9	dB
8 kHz	20.3	dB
16 kHz	24.7	dB
1:3 Octave		
6.3 Hz	34.4	dB
8 Hz	33.6	dB
10 Hz	32.8	dB
12.5 Hz	41.4	dB
16 Hz	38.9	dB
20 Hz	31.6	dB
25 Hz	31.8	dB
31.5 Hz	33.7	dB
40 Hz	33.3	dB
50 Hz	34.7	dB
63 Hz	31.8	dB
80 Hz	25.4	dB
100 Hz	22.6	dB
125 Hz	30.8	dB
160 Hz	24.2	dB
200 Hz	28.8	dB
250 Hz	41.2	dB
315 Hz	24.2	dB
400 Hz	23.6	dB
500 Hz	22.1	dB
630 Hz	26.0	dB

ReportId



800 Hz	24.8	dB
1 kHz	22.2	dB
1.25 kHz	21.5	dB
1.6 kHz	24.6	dB
2 kHz	23.4	dB
2.5 kHz	21.4	dB
3.15 kHz	19.6	dB
4 kHz	18.0	dB
5 kHz	16.1	dB
6.3 kHz	15.7	dB
8 kHz	15.5	dB
10 kHz	15.7	dB
12.5 kHz	17.0	dB
16 kHz	19.2	dB
20 kHz	22.2	dB

ReportId



Measurement Summary Report

Name RUI-UNT-04 Habitación 2 Posición 2
Time 10/21/2020 3:06:34 AM
Duration 00:30:00
Instrument G071566, CR:171B

Calibration

Before 10/21/2020 3:03 AM Offset -0.11 dB **After** 10/21/2020 3:38 AM Offset -0.09 dB

Basic Values		Statistical Levels (Ln)	
LAeq	35.7 dB	LAF1	42.1 dB
LAE	68.3 dB	LAF5	38.5 dB
LAFMax	54.9 dB	LAF10	36.9 dB
		LAF50	34.5 dB
		LAF90	33.0 dB
		LAF95	32.3 dB
		LAF99	31.4 dB

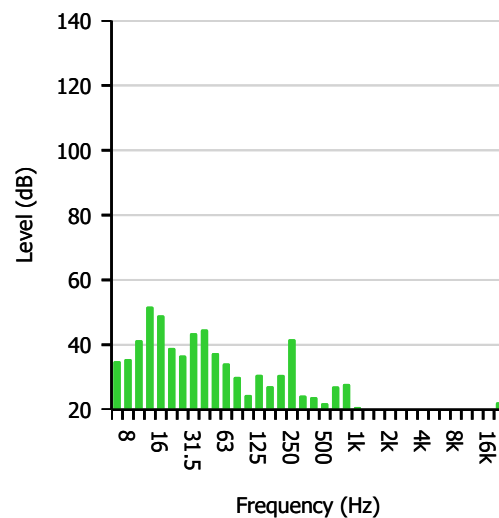
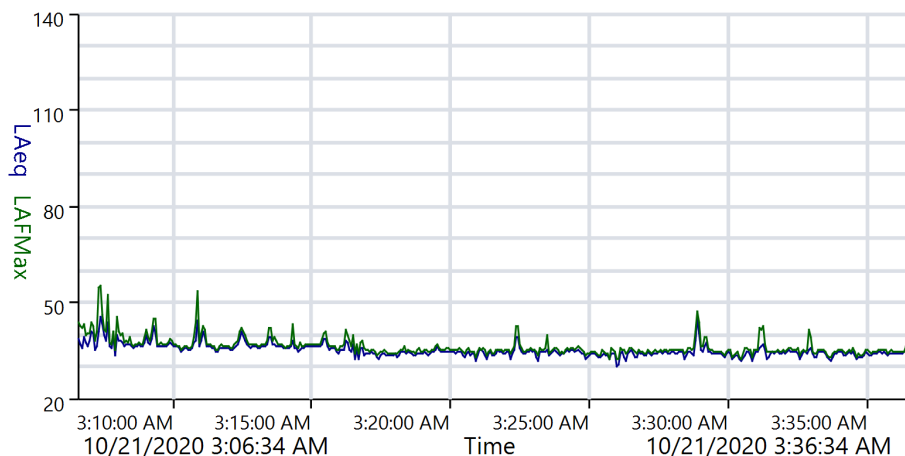

ReportId





Measurement 1:3-Octave Report

Name RUI-UNT-04 Habitación 2 Posición 2
Time 10/21/2020 3:06:34 AM
Duration 00:30:00
Instrument G071566, CR:171B

Calibration

Before 10/21/2020 3:03 AM Offset -0.11 dB **After** 10/21/2020 3:38 AM Offset -0.09 dB

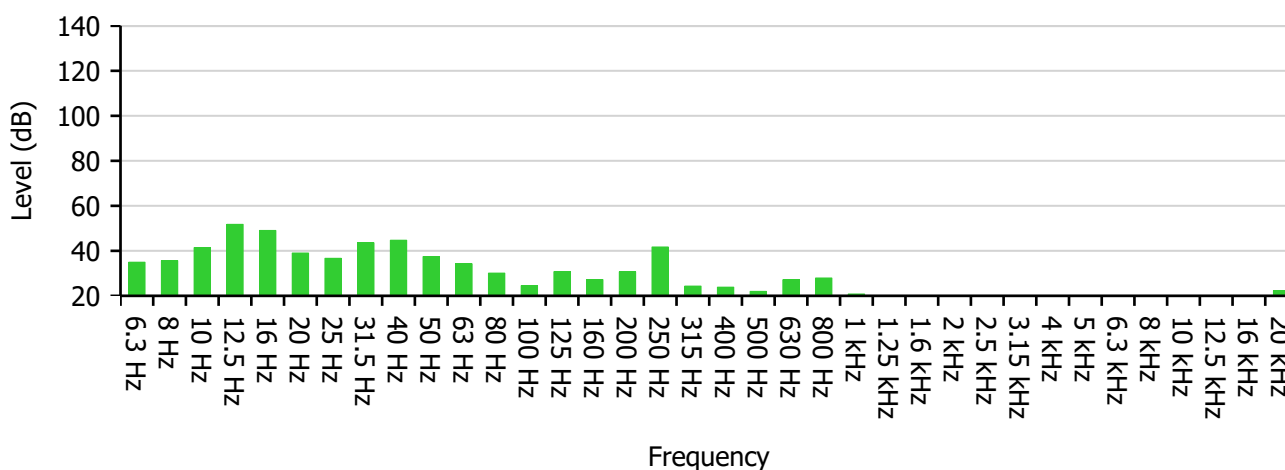

Frequency (Hz)	6.3	8	10	12.5	16	20	25	31.5	40
Level (dB)	35.0	35.6	41.4	51.8	49.1	39.0	36.7	43.6	44.7
-	50	63	80	100	125	160	200	250	315
-	37.5	34.3	30.1	24.5	30.8	27.2	30.7	41.7	24.3
-	400	500	630	800	1 000	1 250	1 600	2 000	2 500
-	23.9	22.0	27.2	27.9	20.8	19.2	18.8	18.2	17.4
-	3 150	4 000	5 000	6 300	8 000	10 000	12 500	16 000	20 000
-	16.5	16.0	15.4	15.3	15.4	15.8	17.0	19.2	22.3

Highest Band	12.5 Hz	51.8 dB
---------------------	---------	---------

ReportId





Overall Values Report

Name RUI-UNT-04 Habitación 2 Posición 2
Time 10/21/2020 3:06:34 AM
Duration 00:30:00
Instrument G071566, CR:171B

Calibration

Before 10/21/2020 3:03 AM Offset -0.11 dB **After** 10/21/2020 3:38 AM Offset -0.09 dB

Name	Value	Units
Leq		
LAeq	35.7	dB
LCeq	49.1	dB
LZeq	56.1	dB
LAeqI	37.1	dB
C-A	13.4	dB
Exposure		
LAE	68.3	dB
LCE	81.7	dB
LZE	88.6	dB
LEPd	23.7	dB
LEX8	23.7	dB
Peak		
LAPeak	68.7	dB
LCPeak	82.5	dB
LZPeak	92.4	dB
SPL (Max)		
LAFMax	54.9	dB
LCFMax	76.3	dB
LZFMax	85.9	dB
LASMax	49.2	dB

ReportId



LCSMax	73.0	dB
LZSMax	81.7	dB
LAIMax	58.2	dB
LCIMax	78.6	dB
LZIMax	88.5	dB
SPL (Min)		
LAFMin	28.8	dB
LCFMin	35.7	dB
LZFMin	40.3	dB
LASMin	29.6	dB
LCSMin	37.0	dB
LZSMin	43.0	dB
LAIMin	28.8	dB
LCIMin	36.6	dB
LZIMin	44.9	dB
Dose		
Dose	0.0	%
Projected Exposure		
30 Minutes	23.7	dB
1 Hour	26.7	dB
2 Hours	29.7	dB
3 Hours	31.4	dB
4 Hours	32.7	dB
5 Hours	33.7	dB
6 Hours	34.5	dB
7 Hours	35.1	dB
8 Hours	35.7	dB
10 Hours	36.7	dB
12 Hours	37.5	dB
Statistical Levels (Ln)		
LAF1	42.1	dB
LAF5	38.5	dB
LAF10	36.9	dB
LAF50	34.5	dB
LAF90	33.0	dB

ReportId



LAF95	32.3	dB
LAF99	31.4	dB
1:1 Octave		
31.5 Hz	47.5	dB
63 Hz	39.6	dB
125 Hz	33.0	dB
250 Hz	42.1	dB
500 Hz	29.6	dB
1 kHz	29.1	dB
2 kHz	22.9	dB
4 kHz	20.7	dB
8 kHz	20.2	dB
16 kHz	24.8	dB
1:3 Octave		
6.3 Hz	35.0	dB
8 Hz	35.6	dB
10 Hz	41.4	dB
12.5 Hz	51.8	dB
16 Hz	49.1	dB
20 Hz	39.0	dB
25 Hz	36.7	dB
31.5 Hz	43.6	dB
40 Hz	44.7	dB
50 Hz	37.5	dB
63 Hz	34.3	dB
80 Hz	30.1	dB
100 Hz	24.5	dB
125 Hz	30.8	dB
160 Hz	27.2	dB
200 Hz	30.7	dB
250 Hz	41.7	dB
315 Hz	24.3	dB
400 Hz	23.9	dB
500 Hz	22.0	dB
630 Hz	27.2	dB

ReportId



800 Hz	27.9	dB
1 kHz	20.8	dB
1.25 kHz	19.2	dB
1.6 kHz	18.8	dB
2 kHz	18.2	dB
2.5 kHz	17.4	dB
3.15 kHz	16.5	dB
4 kHz	16.0	dB
5 kHz	15.4	dB
6.3 kHz	15.3	dB
8 kHz	15.4	dB
10 kHz	15.8	dB
12.5 kHz	17.0	dB
16 kHz	19.2	dB
20 kHz	22.3	dB

ReportId



Measurement Summary Report

Name RUI-UNT-04 Habitación 2 Posición 2
Time 10/21/2020 3:41:35 AM
Duration 00:30:00
Instrument G071566, CR:171B

Calibration

Before 10/21/2020 3:38 AM Offset -0.09 dB **After** 10/21/2020 9:48 PM Offset -0.24 dB

Basic Values		Statistical Levels (Ln)	
LAeq	36.0 dB	LAF1	44.2 dB
LAE	68.6 dB	LAF5	39.0 dB
LAFMax	64.5 dB	LAF10	36.6 dB
		LAF50	33.5 dB
		LAF90	31.8 dB
		LAF95	31.1 dB
		LAF99	29.7 dB

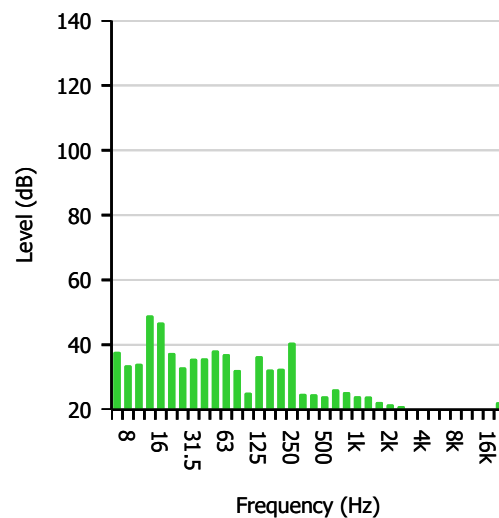
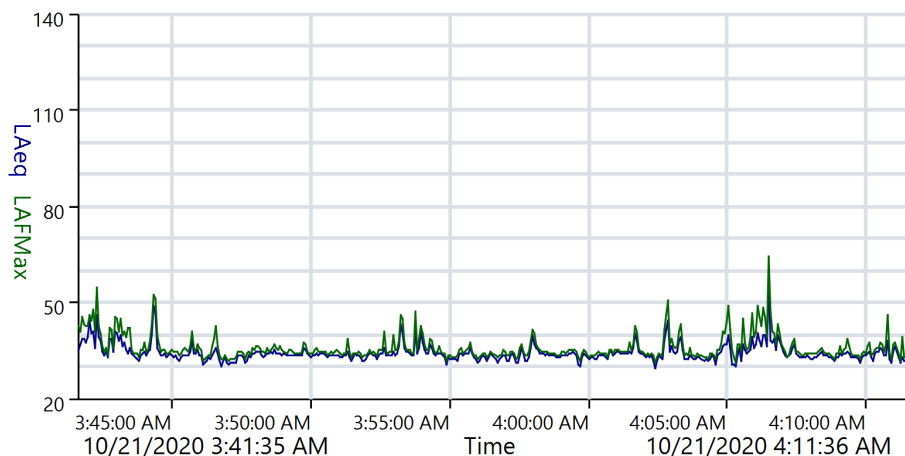

ReportId





Measurement 1:3-Octave Report

Name RUI-UNT-04 Habitación 2 Posición 2
Time 10/21/2020 3:41:35 AM
Duration 00:30:00
Instrument G071566, CR:171B

Calibration

Before 10/21/2020 3:38 AM Offset -0.09 dB **After** 10/21/2020 9:48 PM Offset -0.24 dB

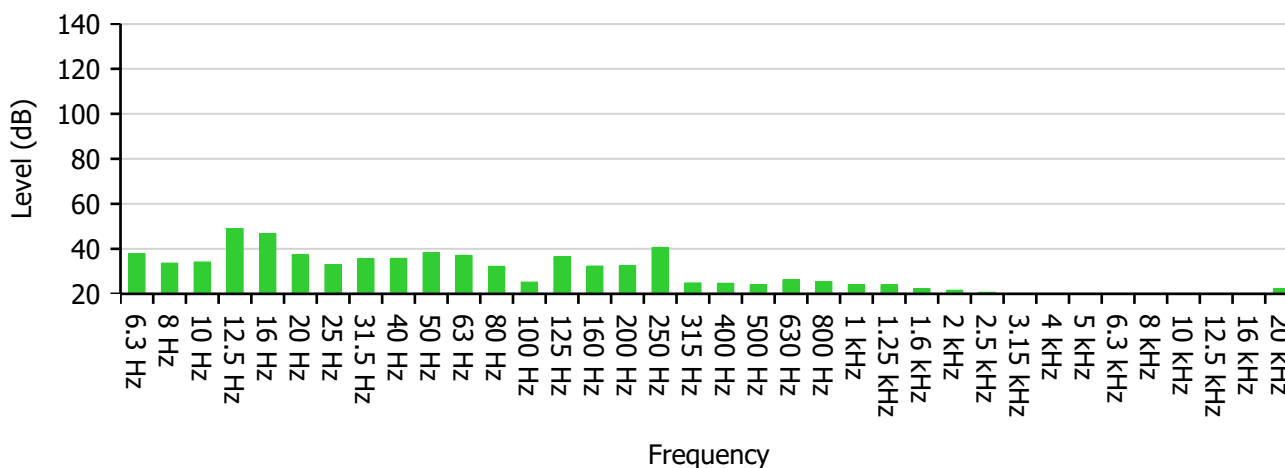

Frequency (Hz)	6.3	8	10	12.5	16	20	25	31.5	40
Level (dB)	37.8	33.7	34.2	49.0	46.8	37.5	33.0	35.7	35.8
-	50	63	80	100	125	160	200	250	315
-	38.2	37.1	32.2	25.2	36.5	32.3	32.6	40.7	24.9
-	400	500	630	800	1 000	1 250	1 600	2 000	2 500
-	24.7	24.1	26.2	25.4	24.1	24.0	22.4	21.6	20.7
-	3 150	4 000	5 000	6 300	8 000	10 000	12 500	16 000	20 000
-	19.3	17.9	16.8	16.2	15.9	15.9	17.1	19.3	22.3

Highest Band	12.5 Hz	49.0 dB
---------------------	---------	---------

ReportId





Overall Values Report

Name RUI-UNT-04 Habitación 2 Posición 2
Time 10/21/2020 3:41:35 AM
Duration 00:30:00
Instrument G071566, CR:171B

Calibration

Before 10/21/2020 3:38 AM Offset -0.09 dB **After** 10/21/2020 9:48 PM Offset -0.24 dB

Name	Value	Units
Leq		
LAeq	36.0	dB
LCeq	47.1	dB
LZeq	56.1	dB
LAeqI	39.4	dB
C-A	11.1	dB
Exposure		
LAE	68.6	dB
LCE	79.7	dB
LZE	88.7	dB
LEPd	24.0	dB
LEX8	24.0	dB
Peak		
LAPeak	76.6	dB
LCPeak	78.9	dB
LZPeak	86.5	dB
SPL (Max)		
LAFMax	64.5	dB
LCFMax	72.4	dB
LZFMax	81.5	dB
LASMax	58.9	dB

ReportId



LCSMax	68.0	dB
LZSMax	77.2	dB
LAIMax	66.2	dB
LCIMax	74.1	dB
LZIMax	83.2	dB
SPL (Min)		
LAFMin	27.6	dB
LCFMin	37.0	dB
LZFMin	42.5	dB
LASMin	29.1	dB
LCSMin	38.3	dB
LZSMin	45.3	dB
LAIMin	28.9	dB
LCIMin	38.0	dB
LZIMin	45.9	dB
Dose		
Dose	0.0	%
Projected Exposure		
30 Minutes	24.0	dB
1 Hour	27.0	dB
2 Hours	30.0	dB
3 Hours	31.7	dB
4 Hours	33.0	dB
5 Hours	34.0	dB
6 Hours	34.8	dB
7 Hours	35.4	dB
8 Hours	36.0	dB
10 Hours	37.0	dB
12 Hours	37.8	dB
Statistical Levels (Ln)		
LAF1	44.2	dB
LAF5	39.0	dB
LAF10	36.6	dB
LAF50	33.5	dB
LAF90	31.8	dB

ReportId



LAF95	31.1	dB
LAF99	29.7	dB
1:1 Octave		
31.5 Hz	39.7	dB
63 Hz	41.2	dB
125 Hz	38.1	dB
250 Hz	41.3	dB
500 Hz	29.8	dB
1 kHz	29.3	dB
2 kHz	26.3	dB
4 kHz	22.9	dB
8 kHz	20.7	dB
16 kHz	24.8	dB
1:3 Octave		
6.3 Hz	37.8	dB
8 Hz	33.7	dB
10 Hz	34.2	dB
12.5 Hz	49.0	dB
16 Hz	46.9	dB
20 Hz	37.5	dB
25 Hz	33.0	dB
31.5 Hz	35.7	dB
40 Hz	35.8	dB
50 Hz	38.2	dB
63 Hz	37.1	dB
80 Hz	32.2	dB
100 Hz	25.2	dB
125 Hz	36.5	dB
160 Hz	32.4	dB
200 Hz	32.6	dB
250 Hz	40.7	dB
315 Hz	24.9	dB
400 Hz	24.7	dB
500 Hz	24.1	dB
630 Hz	26.2	dB

ReportId



800 Hz	25.4	dB
1 kHz	24.1	dB
1.25 kHz	24.0	dB
1.6 kHz	22.4	dB
2 kHz	21.6	dB
2.5 kHz	20.7	dB
3.15 kHz	19.3	dB
4 kHz	17.9	dB
5 kHz	16.8	dB
6.3 kHz	16.2	dB
8 kHz	15.9	dB
10 kHz	15.9	dB
12.5 kHz	17.1	dB
16 kHz	19.3	dB
20 kHz	22.3	dB

ReportId



Measurement Summary Report

Name RUI-UNT-04 Habitación 2 Posición 3
Time 10/21/2020 2:31:00 AM
Duration 00:30:00
Instrument G071584, CR:171B

Calibration

Before 10/21/2020 2:27 AM Offset 0.60 dB **After** 10/21/2020 3:03 AM Offset 0.60 dB

Basic Values		Statistical Levels (Ln)	
LAeq	38.2 dB	LAF1	41.5 dB
LAE	70.8 dB	LAF5	39.1 dB
LAFMax	65.6 dB	LAF10	38.2 dB
		LAF50	37.2 dB
		LAF90	36.5 dB
		LAF95	36.1 dB
		LAF99	34.6 dB

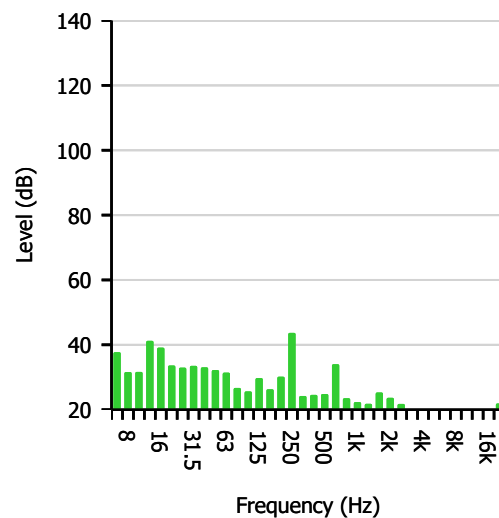
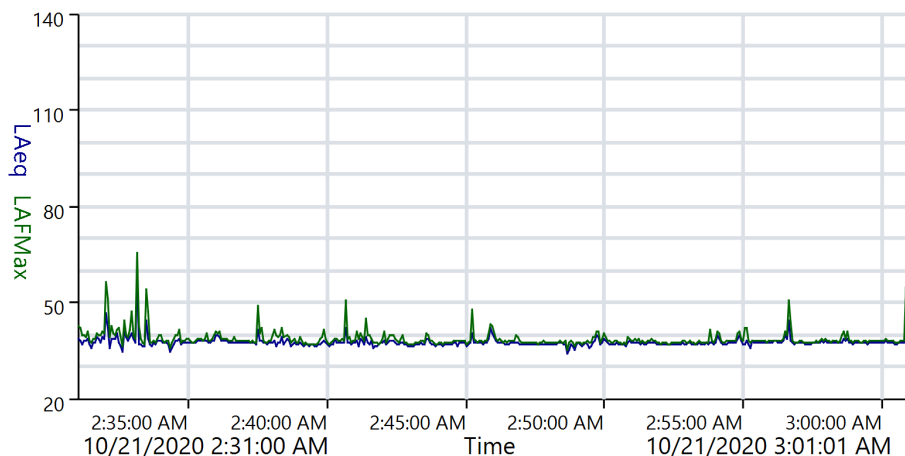

ReportId





Measurement 1:3-Octave Report

Name RUI-UNT-04 Habitación 2 Posición 3
Time 10/21/2020 2:31:00 AM
Duration 00:30:00
Instrument G071584, CR:171B

Calibration

Before 10/21/2020 2:27 AM Offset 0.60 dB **After** 10/21/2020 3:03 AM Offset 0.60 dB

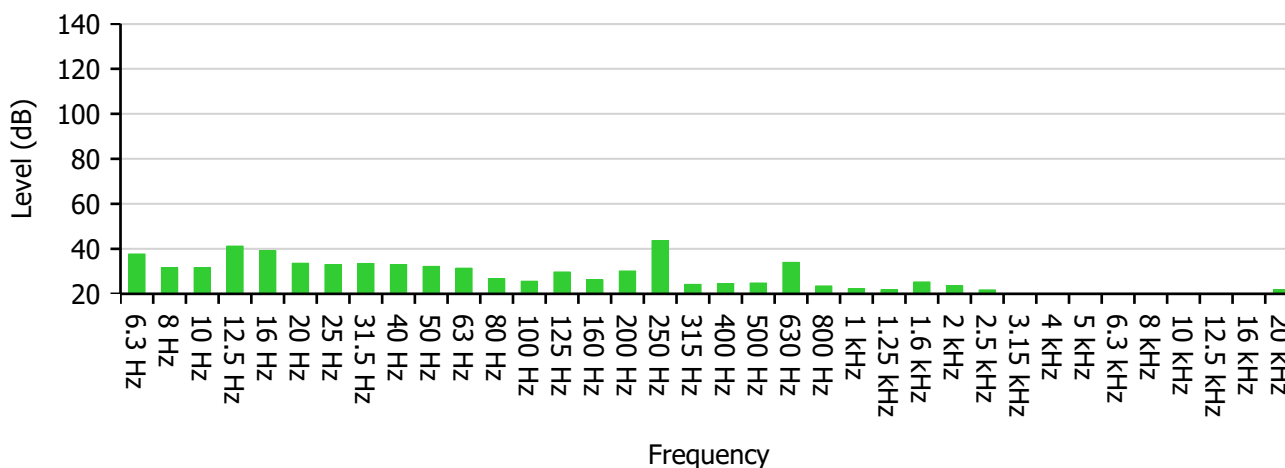

Frequency (Hz)	6.3	8	10	12.5	16	20	25	31.5	40
Level (dB)	37.7	31.6	31.6	41.2	39.1	33.6	33.0	33.5	33.0
-	50	63	80	100	125	160	200	250	315
-	32.2	31.4	26.7	25.6	29.7	26.3	30.2	43.7	24.2
-	400	500	630	800	1 000	1 250	1 600	2 000	2 500
-	24.6	24.8	34.0	23.5	22.3	21.8	25.3	23.7	21.8
-	3 150	4 000	5 000	6 300	8 000	10 000	12 500	16 000	20 000
-	19.9	18.6	17.5	17.6	16.4	16.1	16.9	18.9	21.9

Highest Band	250 Hz	43.7 dB
---------------------	--------	---------

ReportId





Overall Values Report

Name RUI-UNT-04 Habitación 2 Posición 3
Time 10/21/2020 2:31:00 AM
Duration 00:30:00
Instrument G071584, CR:171B

Calibration

Before 10/21/2020 2:27 AM Offset 0.60 dB **After** 10/21/2020 3:03 AM Offset 0.60 dB

Name	Value	Units
Leq		
LAeq	38.2	dB
LCeq	45.8	dB
LZeq	50.7	dB
LAeqI	41.0	dB
C-A	7.6	dB
Exposure		
LAE	70.8	dB
LCE	78.4	dB
LZE	83.3	dB
LEPd	26.2	dB
LEX8	26.2	dB
Peak		
LAPeak	78.8	dB
LCPeak	77.6	dB
LZPeak	77.6	dB
SPL (Max)		
LAFMax	65.6	dB
LCFMax	64.8	dB
LZFMax	66.5	dB
LASMax	60.0	dB

ReportId



LCSMax	59.4	dB
LZSMax	62.4	dB
LAIMax	67.4	dB
LCIMax	66.5	dB
LZIMax	68.7	dB
SPL (Min)		
LAFMin	33.2	dB
LCFMin	40.7	dB
LZFMin	43.7	dB
LASMin	33.8	dB
LCSMin	41.7	dB
LZSMin	45.4	dB
LAIMin	33.5	dB
LCIMin	41.2	dB
LZIMin	45.6	dB
Dose		
Dose	0.0	%
Projected Exposure		
30 Minutes	26.2	dB
1 Hour	29.2	dB
2 Hours	32.2	dB
3 Hours	33.9	dB
4 Hours	35.2	dB
5 Hours	36.2	dB
6 Hours	37.0	dB
7 Hours	37.6	dB
8 Hours	38.2	dB
10 Hours	39.2	dB
12 Hours	40.0	dB
Statistical Levels (Ln)		
LAF1	41.5	dB
LAF5	39.1	dB
LAF10	38.2	dB
LAF50	37.2	dB
LAF90	36.5	dB

ReportId



LAF95	36.1	dB
LAF99	34.6	dB
1:1 Octave		
31.5 Hz	37.9	dB
63 Hz	35.4	dB
125 Hz	32.3	dB
250 Hz	43.9	dB
500 Hz	34.9	dB
1 kHz	27.3	dB
2 kHz	28.5	dB
4 kHz	23.5	dB
8 kHz	21.5	dB
16 kHz	24.4	dB
1:3 Octave		
6.3 Hz	37.7	dB
8 Hz	31.6	dB
10 Hz	31.6	dB
12.5 Hz	41.2	dB
16 Hz	39.1	dB
20 Hz	33.6	dB
25 Hz	33.0	dB
31.5 Hz	33.5	dB
40 Hz	33.1	dB
50 Hz	32.2	dB
63 Hz	31.4	dB
80 Hz	26.7	dB
100 Hz	25.6	dB
125 Hz	29.7	dB
160 Hz	26.3	dB
200 Hz	30.2	dB
250 Hz	43.7	dB
315 Hz	24.2	dB
400 Hz	24.6	dB
500 Hz	24.8	dB
630 Hz	34.0	dB

ReportId



800 Hz	23.5	dB
1 kHz	22.3	dB
1.25 kHz	21.8	dB
1.6 kHz	25.3	dB
2 kHz	23.7	dB
2.5 kHz	21.8	dB
3.15 kHz	19.9	dB
4 kHz	18.6	dB
5 kHz	17.5	dB
6.3 kHz	17.7	dB
8 kHz	16.4	dB
10 kHz	16.1	dB
12.5 kHz	16.9	dB
16 kHz	18.9	dB
20 kHz	21.9	dB

ReportId



Measurement Summary Report

Name RUI-UNT-04 Habitación 2 Posición 3
Time 10/21/2020 3:06:08 AM
Duration 00:30:00
Instrument G071584, CR:171B

Calibration

Before 10/21/2020 3:03 AM Offset 0.60 dB **After** 10/21/2020 3:38 AM Offset 0.65 dB

Basic Values		Statistical Levels (Ln)	
LAeq	38.0 dB	LAF1	42.7 dB
LAE	70.6 dB	LAF5	39.8 dB
LAFMax	55.3 dB	LAF10	38.5 dB
		LAF50	37.5 dB
		LAF90	36.8 dB
		LAF95	36.4 dB
		LAF99	33.9 dB

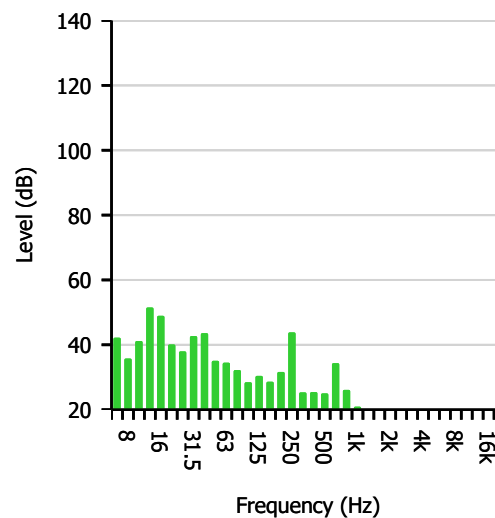
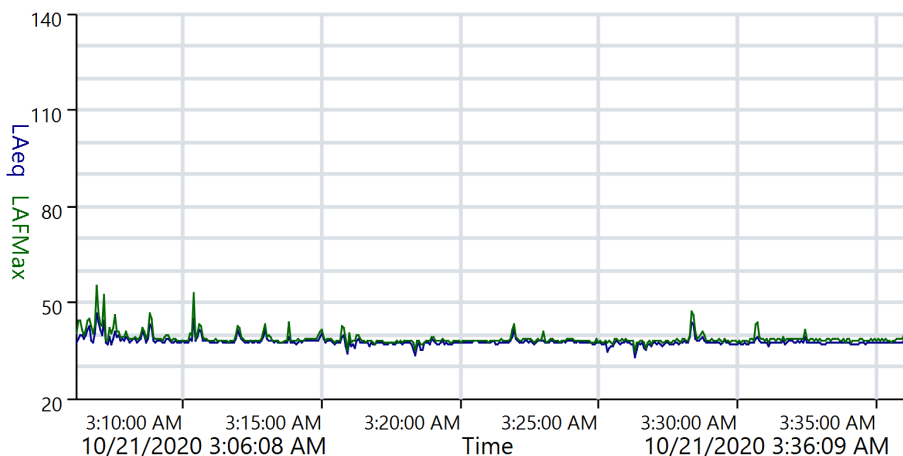

ReportId





Measurement 1:3-Octave Report

Name RUI-UNT-04 Habitación 2 Posición 3
Time 10/21/2020 3:06:08 AM
Duration 00:30:00
Instrument G071584, CR:171B

Calibration

Before 10/21/2020 3:03 AM Offset 0.60 dB **After** 10/21/2020 3:38 AM Offset 0.65 dB

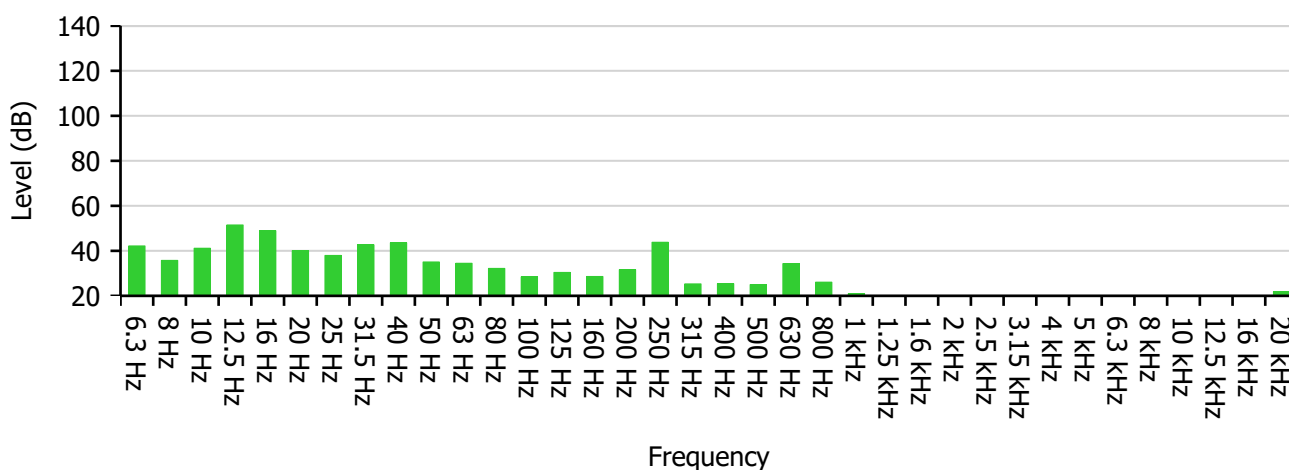

Frequency (Hz)	6.3	8	10	12.5	16	20	25	31.5	40
Level (dB)	42.2	35.8	41.2	51.5	49.0	40.1	38.0	42.7	43.6
-	50	63	80	100	125	160	200	250	315
-	35.1	34.5	32.2	28.5	30.4	28.6	31.6	43.8	25.3
-	400	500	630	800	1 000	1 250	1 600	2 000	2 500
-	25.4	25.0	34.3	26.1	20.9	19.4	18.8	18.5	17.6
-	3 150	4 000	5 000	6 300	8 000	10 000	12 500	16 000	20 000
-	17.1	16.8	16.8	17.4	16.1	16.0	16.9	18.9	21.9

Highest Band	12.5 Hz	51.5 dB
---------------------	---------	---------

ReportId





Overall Values Report

Name RUI-UNT-04 Habitación 2 Posición 3
Time 10/21/2020 3:06:08 AM
Duration 00:30:00
Instrument G071584, CR:171B

Calibration

Before 10/21/2020 3:03 AM Offset 0.60 dB **After** 10/21/2020 3:38 AM Offset 0.65 dB

Name	Value	Units
Leq		
LAeq	38.0	dB
LCeq	49.4	dB
LZeq	56.0	dB
LAeqI	38.9	dB
C-A	11.4	dB
Exposure		
LAE	70.6	dB
LCE	82.0	dB
LZE	88.6	dB
LEPd	26.0	dB
LEX8	26.0	dB
Peak		
LAPeak	69.9	dB
LCPeak	82.5	dB
LZPeak	92.0	dB
SPL (Max)		
LAFMax	55.3	dB
LCFMax	76.0	dB
LZFMax	85.6	dB
LASMax	49.7	dB

ReportId



LCSMax	72.5	dB
LZSMax	81.4	dB
LAIMax	58.1	dB
LCIMax	78.4	dB
LZIMax	88.2	dB
SPL (Min)		
LAFMin	31.4	dB
LCFMin	40.1	dB
LZFMin	43.1	dB
LASMin	32.5	dB
LCSMin	41.2	dB
LZSMin	46.6	dB
LAIMin	32.1	dB
LCIMin	41.6	dB
LZIMin	47.2	dB
Dose		
Dose	0.0	%
Projected Exposure		
30 Minutes	26.0	dB
1 Hour	29.0	dB
2 Hours	32.0	dB
3 Hours	33.7	dB
4 Hours	35.0	dB
5 Hours	36.0	dB
6 Hours	36.8	dB
7 Hours	37.4	dB
8 Hours	38.0	dB
10 Hours	39.0	dB
12 Hours	39.8	dB
Statistical Levels (Ln)		
LAF1	42.7	dB
LAF5	39.8	dB
LAF10	38.5	dB
LAF50	37.5	dB
LAF90	36.8	dB

ReportId



LAF95	36.4	dB
LAF99	33.9	dB
1:1 Octave		
31.5 Hz	46.7	dB
63 Hz	38.8	dB
125 Hz	34.0	dB
250 Hz	44.1	dB
500 Hz	35.3	dB
1 kHz	27.9	dB
2 kHz	23.1	dB
4 kHz	21.6	dB
8 kHz	21.3	dB
16 kHz	24.4	dB
1:3 Octave		
6.3 Hz	42.2	dB
8 Hz	35.8	dB
10 Hz	41.2	dB
12.5 Hz	51.5	dB
16 Hz	49.0	dB
20 Hz	40.1	dB
25 Hz	38.0	dB
31.5 Hz	42.7	dB
40 Hz	43.6	dB
50 Hz	35.1	dB
63 Hz	34.5	dB
80 Hz	32.2	dB
100 Hz	28.5	dB
125 Hz	30.4	dB
160 Hz	28.6	dB
200 Hz	31.6	dB
250 Hz	43.8	dB
315 Hz	25.3	dB
400 Hz	25.4	dB
500 Hz	25.0	dB
630 Hz	34.3	dB

ReportId



800 Hz	26.1	dB
1 kHz	20.9	dB
1.25 kHz	19.4	dB
1.6 kHz	18.8	dB
2 kHz	18.5	dB
2.5 kHz	17.6	dB
3.15 kHz	17.1	dB
4 kHz	16.8	dB
5 kHz	16.8	dB
6.3 kHz	17.4	dB
8 kHz	16.2	dB
10 kHz	16.0	dB
12.5 kHz	16.9	dB
16 kHz	18.9	dB
20 kHz	21.9	dB

ReportId



Measurement Summary Report

Name RUI-UNT-04 Habitación 2 Posición 3
Time 10/21/2020 3:41:04 AM
Duration 00:30:00
Instrument G071584, CR:171B

Calibration

Before 10/21/2020 3:38 AM Offset 0.65 dB **After** 10/21/2020 9:49 PM Offset 0.75 dB

Basic Values		Statistical Levels (Ln)	
LAeq	38.9 dB	LAF1	44.5 dB
LAE	71.5 dB	LAF5	40.5 dB
LAFMax	64.1 dB	LAF10	39.2 dB
		LAF50	38.1 dB
		LAF90	37.0 dB
		LAF95	36.3 dB
		LAF99	33.5 dB

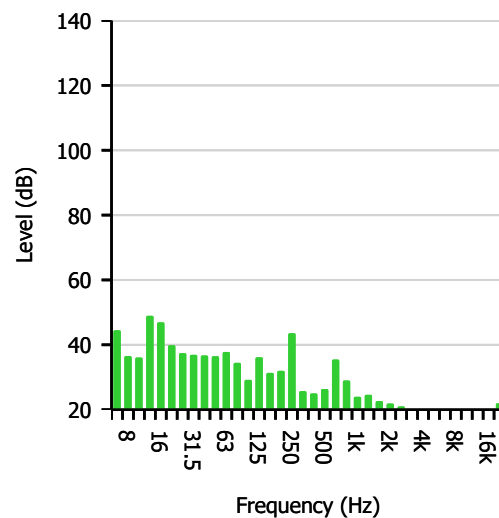
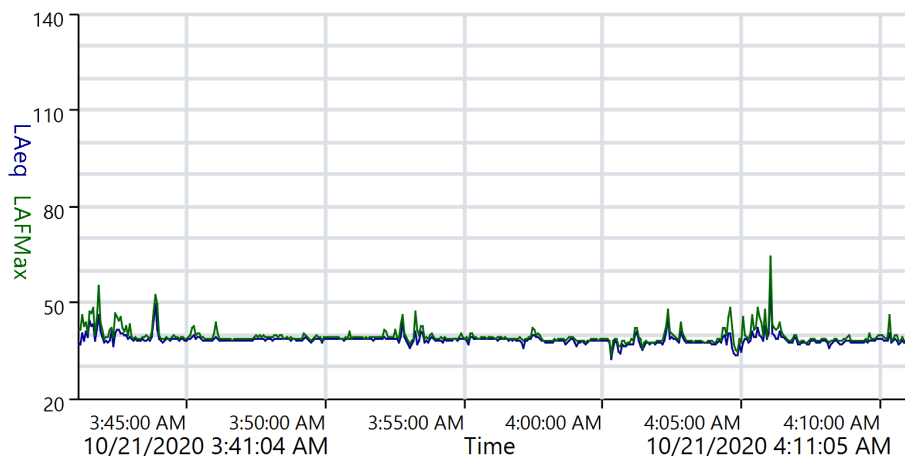



Measurement 1:3-Octave Report

Name RUI-UNT-04 Habitación 2 Posición 3
Time 10/21/2020 3:41:04 AM
Duration 00:30:00
Instrument G071584, CR:171B

Calibration

Before 10/21/2020 3:38 AM Offset 0.65 dB **After** 10/21/2020 9:49 PM Offset 0.75 dB

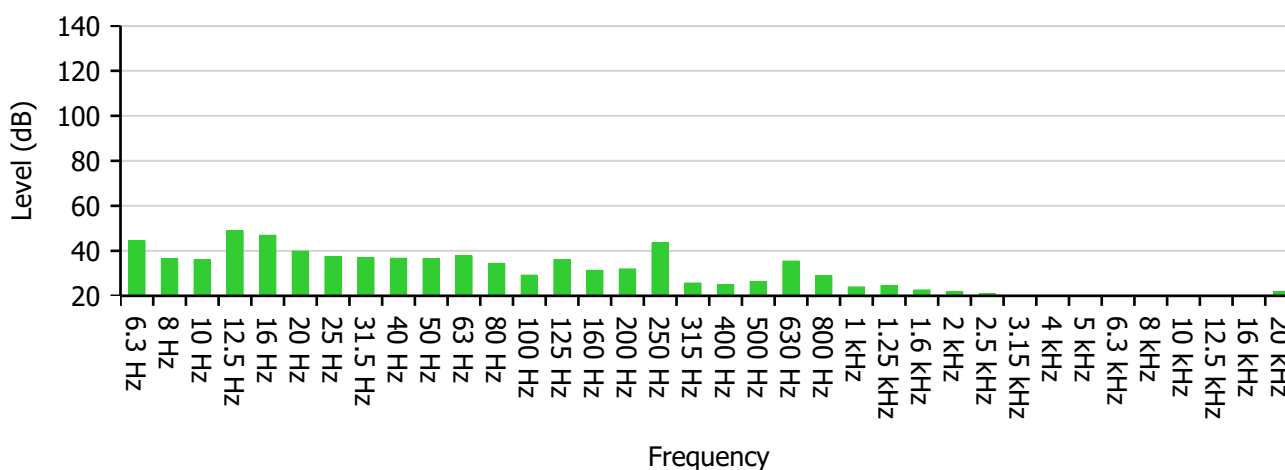

Frequency (Hz)	6.3	8	10	12.5	16	20	25	31.5	40
Level (dB)	44.5	36.5	36.1	49.0	46.9	39.9	37.4	36.9	36.7
-	50	63	80	100	125	160	200	250	315
-	36.5	37.8	34.4	29.2	36.1	31.3	32.0	43.6	25.7
-	400	500	630	800	1 000	1 250	1 600	2 000	2 500
-	25.0	26.4	35.5	29.0	24.0	24.6	22.6	21.9	21.0
-	3 150	4 000	5 000	6 300	8 000	10 000	12 500	16 000	20 000
-	19.8	18.6	18.2	18.1	16.6	16.2	17.0	18.9	22.0

Highest Band	12.5 Hz	49.0 dB
---------------------	---------	---------

ReportId





Overall Values Report

Name RUI-UNT-04 Habitación 2 Posición 3
Time 10/21/2020 3:41:04 AM
Duration 00:30:00
Instrument G071584, CR:171B

Calibration

Before 10/21/2020 3:38 AM Offset 0.65 dB **After** 10/21/2020 9:49 PM Offset 0.75 dB

Name	Value	Units
Leq		
LAeq	38.9	dB
LCeq	48.4	dB
LZeq	56.1	dB
LAeqI	40.9	dB
C-A	9.4	dB
Exposure		
LAE	71.5	dB
LCE	80.9	dB
LZE	88.7	dB
LEPd	26.9	dB
LEX8	26.9	dB
Peak		
LAPeak	77.4	dB
LCPeak	77.4	dB
LZPeak	86.1	dB
SPL (Max)		
LAFMax	64.1	dB
LCFMax	71.8	dB
LZFMax	81.3	dB
LASMax	58.9	dB

ReportId



LCSMax	67.5	dB
LZSMax	76.9	dB
LAIMax	65.6	dB
LCIMax	73.6	dB
LZIMax	82.9	dB
SPL (Min)		
LAFMin	31.4	dB
LCFMin	40.2	dB
LZFMin	43.9	dB
LASMin	32.3	dB
LCSMin	41.0	dB
LZSMin	46.0	dB
LAIMin	32.1	dB
LCIMin	41.1	dB
LZIMin	46.8	dB
Dose		
Dose	0.0	%
Projected Exposure		
30 Minutes	26.9	dB
1 Hour	29.9	dB
2 Hours	32.9	dB
3 Hours	34.6	dB
4 Hours	35.9	dB
5 Hours	36.9	dB
6 Hours	37.7	dB
7 Hours	38.3	dB
8 Hours	38.9	dB
10 Hours	39.9	dB
12 Hours	40.7	dB
Statistical Levels (Ln)		
LAF1	44.5	dB
LAF5	40.5	dB
LAF10	39.2	dB
LAF50	38.1	dB
LAF90	37.0	dB

ReportId



LAF95	36.3	dB
LAF99	33.5	dB
1:1 Octave		
31.5 Hz	41.7	dB
63 Hz	41.2	dB
125 Hz	37.9	dB
250 Hz	43.9	dB
500 Hz	36.2	dB
1 kHz	31.2	dB
2 kHz	26.6	dB
4 kHz	23.6	dB
8 kHz	21.8	dB
16 kHz	24.5	dB
1:3 Octave		
6.3 Hz	44.5	dB
8 Hz	36.5	dB
10 Hz	36.1	dB
12.5 Hz	49.0	dB
16 Hz	46.9	dB
20 Hz	39.9	dB
25 Hz	37.4	dB
31.5 Hz	36.9	dB
40 Hz	36.7	dB
50 Hz	36.5	dB
63 Hz	37.8	dB
80 Hz	34.4	dB
100 Hz	29.2	dB
125 Hz	36.1	dB
160 Hz	31.3	dB
200 Hz	32.0	dB
250 Hz	43.6	dB
315 Hz	25.7	dB
400 Hz	25.0	dB
500 Hz	26.4	dB
630 Hz	35.5	dB

ReportId



800 Hz	29.0	dB
1 kHz	24.0	dB
1.25 kHz	24.6	dB
1.6 kHz	22.6	dB
2 kHz	21.9	dB
2.5 kHz	21.0	dB
3.15 kHz	19.8	dB
4 kHz	18.6	dB
5 kHz	18.2	dB
6.3 kHz	18.1	dB
8 kHz	16.6	dB
10 kHz	16.2	dB
12.5 kHz	17.0	dB
16 kHz	18.9	dB
20 kHz	22.0	dB

ReportId



Measurement Summary Report

Name RUI-UNT-05
Time 10/20/2020 12:33:23 AM
Duration 00:30:00
Instrument G071566, CR:171B

Calibration

Before 10/20/2020 12:32 AM Offset -0.28 dB **After** 10/20/2020 1:07 AM Offset -0.32 dB

Basic Values		Statistical Levels (Ln)	
L _{Aeq}	50.3 dB	LAF1	62.4 dB
L _{AE}	82.9 dB	LAF5	52.3 dB
L _{AFMax}	73.4 dB	LAF10	48.4 dB
		LAF50	39.8 dB
		LAF90	37.4 dB
		LAF95	36.9 dB
		LAF99	36.1 dB

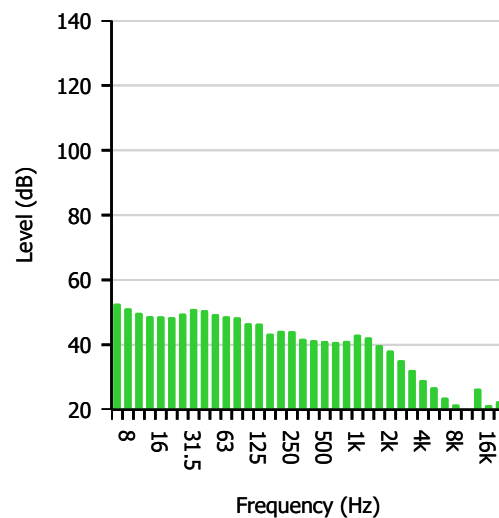
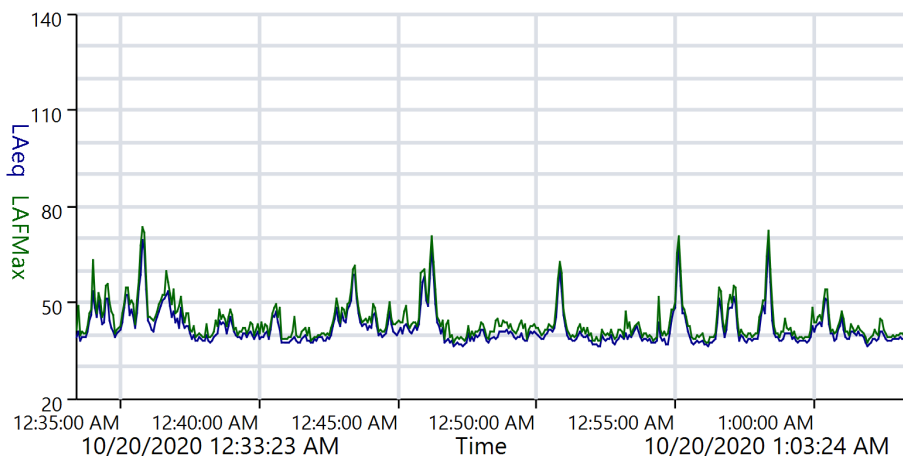



Measurement 1:3-Octave Report

Name RUI-UNT-05
Time 10/20/2020 12:33:23 AM
Duration 00:30:00
Instrument G071566, CR:171B

Calibration

Before 10/20/2020 12:32 AM Offset -0.28 dB **After** 10/20/2020 1:07 AM Offset -0.32 dB

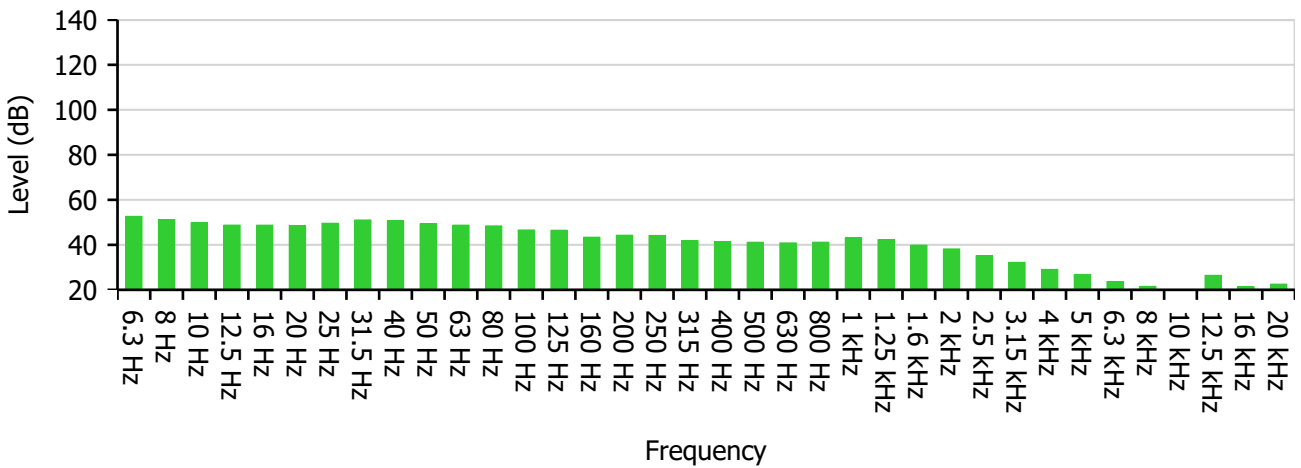

Frequency (Hz)	6.3	8	10	12.5	16	20	25	31.5	40
Level (dB)	52.7	51.2	49.9	48.8	48.8	48.5	49.6	51.1	50.7
-	50	63	80	100	125	160	200	250	315
-	49.4	48.8	48.4	46.6	46.5	43.4	44.3	44.2	41.8
-	400	500	630	800	1 000	1 250	1 600	2 000	2 500
-	41.4	41.2	40.9	41.2	43.1	42.3	39.9	38.2	35.3
-	3 150	4 000	5 000	6 300	8 000	10 000	12 500	16 000	20 000
-	32.2	29.1	26.9	23.7	21.6	19.4	26.5	21.4	22.5

Highest Band	6.3 Hz	52.7 dB
---------------------	--------	---------

ReportId





Overall Values Report

Name RUI-UNT-05
Time 10/20/2020 12:33:23 AM
Duration 00:30:00
Instrument G071566, CR:171B

Calibration

Before 10/20/2020 12:32 AM Offset -0.28 dB **After** 10/20/2020 1:07 AM Offset -0.32 dB

Name	Value	Units
Leq		
LAeq	50.3	dB
LCeq	58.3	dB
LZeq	64.4	dB
LAeqI	52.2	dB
C-A	8.0	dB
Exposure		
LAE	82.9	dB
LCE	90.9	dB
LZE	97.0	dB
LEPd	38.3	dB
LEX8	38.3	dB
Peak		
LAPeak	85.6	dB
LCPeak	88.6	dB
LZPeak	90.5	dB
SPL (Max)		
LAFMax	73.4	dB
LCFMax	77.8	dB
LZFMax	83.1	dB
LASMax	71.5	dB

ReportId



LCSMax	75.7	dB
LZSMax	78.2	dB
LAIMax	73.9	dB
LCIMax	78.5	dB
LZIMax	85.7	dB
SPL (Min)		
LAFMin	34.8	dB
LCFMin	47.1	dB
LZFMin	49.2	dB
LASMin	35.8	dB
LCSMin	48.6	dB
LZSMin	51.4	dB
LAIMin	35.6	dB
LCIMin	49.1	dB
LZIMin	52.4	dB
Dose		
Dose	0.0	%
Projected Exposure		
30 Minutes	38.3	dB
1 Hour	41.3	dB
2 Hours	44.3	dB
3 Hours	46.0	dB
4 Hours	47.3	dB
5 Hours	48.3	dB
6 Hours	49.1	dB
7 Hours	49.7	dB
8 Hours	50.3	dB
10 Hours	51.3	dB
12 Hours	52.1	dB
Statistical Levels (Ln)		
LAF1	62.4	dB
LAF5	52.3	dB
LAF10	48.4	dB
LAF50	39.8	dB
LAF90	37.4	dB

ReportId



LAF95	36.9	dB
LAF99	36.1	dB
1:1 Octave		
31.5 Hz	55.2	dB
63 Hz	53.6	dB
125 Hz	50.5	dB
250 Hz	48.3	dB
500 Hz	45.9	dB
1 kHz	47.0	dB
2 kHz	42.9	dB
4 kHz	34.7	dB
8 kHz	26.6	dB
16 kHz	28.8	dB
1:3 Octave		
6.3 Hz	52.7	dB
8 Hz	51.2	dB
10 Hz	49.9	dB
12.5 Hz	48.8	dB
16 Hz	48.8	dB
20 Hz	48.5	dB
25 Hz	49.6	dB
31.5 Hz	51.1	dB
40 Hz	50.7	dB
50 Hz	49.4	dB
63 Hz	48.8	dB
80 Hz	48.4	dB
100 Hz	46.6	dB
125 Hz	46.5	dB
160 Hz	43.4	dB
200 Hz	44.3	dB
250 Hz	44.2	dB
315 Hz	41.9	dB
400 Hz	41.4	dB
500 Hz	41.2	dB
630 Hz	40.9	dB

ReportId



800 Hz	41.2	dB
1 kHz	43.1	dB
1.25 kHz	42.3	dB
1.6 kHz	39.9	dB
2 kHz	38.2	dB
2.5 kHz	35.3	dB
3.15 kHz	32.2	dB
4 kHz	29.1	dB
5 kHz	26.9	dB
6.3 kHz	23.7	dB
8 kHz	21.6	dB
10 kHz	19.4	dB
12.5 kHz	26.5	dB
16 kHz	21.4	dB
20 kHz	22.6	dB

ReportId



Measurement Summary Report

Name RUI-UNT-05
Time 10/20/2020 1:08:29 AM
Duration 00:30:00
Instrument G071566, CR:171B

Calibration

Before 10/20/2020 1:07 AM Offset -0.32 dB **After** 10/20/2020 1:40 AM Offset -0.29 dB

Basic Values		Statistical Levels (Ln)	
LAeq	50.6 dB	LAF1	64.0 dB
LAE	83.2 dB	LAF5	54.3 dB
LAFMax	72.0 dB	LAF10	48.5 dB
		LAF50	40.5 dB
		LAF90	37.6 dB
		LAF95	37.1 dB
		LAF99	36.3 dB

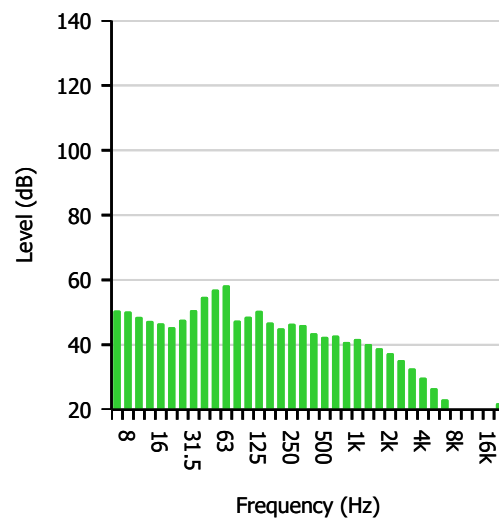
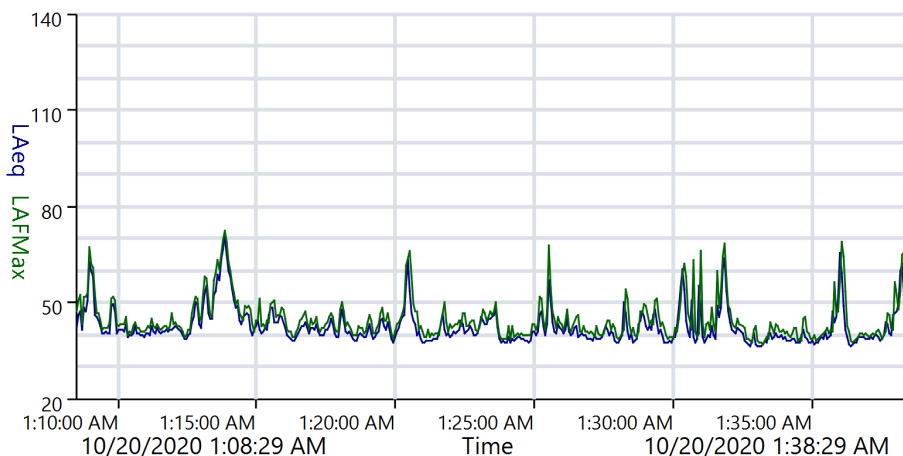



Measurement 1:3-Octave Report

Name RUI-UNT-05
Time 10/20/2020 1:08:29 AM
Duration 00:30:00
Instrument G071566, CR:171B

Calibration

Before 10/20/2020 1:07 AM Offset -0.32 dB **After** 10/20/2020 1:40 AM Offset -0.29 dB

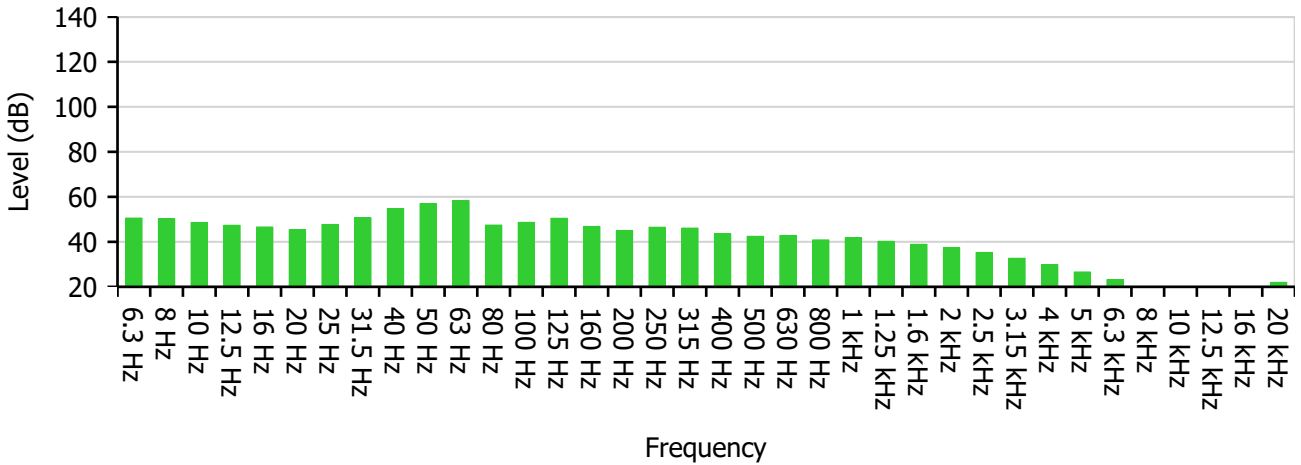

Frequency (Hz)	6.3	8	10	12.5	16	20	25	31.5	40
Level (dB)	50.6	50.3	48.6	47.4	46.6	45.4	47.7	50.7	54.8
-	50	63	80	100	125	160	200	250	315
-	57.0	58.3	47.5	48.7	50.5	46.9	45.1	46.5	46.1
-	400	500	630	800	1 000	1 250	1 600	2 000	2 500
-	43.6	42.5	42.8	40.9	41.8	40.2	38.9	37.4	35.3
-	3 150	4 000	5 000	6 300	8 000	10 000	12 500	16 000	20 000
-	32.7	29.9	26.6	23.2	19.9	17.6	17.5	19.1	22.0

Highest Band	63 Hz	58.3 dB
---------------------	-------	---------

ReportId





Overall Values Report

Name RUI-UNT-05
Time 10/20/2020 1:08:29 AM
Duration 00:30:00
Instrument G071566, CR:171B

Calibration

Before 10/20/2020 1:07 AM Offset -0.32 dB **After** 10/20/2020 1:40 AM Offset -0.29 dB

Name	Value	Units
Leq		
LAeq	50.6	dB
LCeq	62.3	dB
LZeq	65.3	dB
LAeqI	52.4	dB
C-A	11.7	dB
Exposure		
LAE	83.2	dB
LCE	94.9	dB
LZE	97.9	dB
LEPd	38.6	dB
LEX8	38.6	dB
Peak		
LAPeak	85.1	dB
LCPeak	90.8	dB
LZPeak	92.1	dB
SPL (Max)		
LAFMax	72.0	dB
LCFMax	83.5	dB
LZFMax	85.1	dB
LASMax	71.1	dB

ReportId



LCSMax	81.8	dB
LZSMax	82.7	dB
LAIMax	72.7	dB
LCIMax	84.6	dB
LZIMax	88.3	dB
SPL (Min)		
LAFMin	35.2	dB
LCFMin	47.0	dB
LZFMin	49.9	dB
LASMin	35.7	dB
LCSMin	49.2	dB
LZSMin	51.4	dB
LAIMin	35.6	dB
LCIMin	49.8	dB
LZIMin	52.4	dB
Dose		
Dose	0.0	%
Projected Exposure		
30 Minutes	38.6	dB
1 Hour	41.6	dB
2 Hours	44.6	dB
3 Hours	46.3	dB
4 Hours	47.6	dB
5 Hours	48.6	dB
6 Hours	49.4	dB
7 Hours	50.0	dB
8 Hours	50.6	dB
10 Hours	51.6	dB
12 Hours	52.4	dB
Statistical Levels (Ln)		
LAF1	64.0	dB
LAF5	54.3	dB
LAF10	48.5	dB
LAF50	40.5	dB
LAF90	37.6	dB

ReportId



LAF95	37.1	dB
LAF99	36.3	dB
1:1 Octave		
31.5 Hz	56.7	dB
63 Hz	60.9	dB
125 Hz	53.6	dB
250 Hz	50.7	dB
500 Hz	47.7	dB
1 kHz	45.7	dB
2 kHz	42.2	dB
4 kHz	35.1	dB
8 kHz	25.6	dB
16 kHz	24.7	dB
1:3 Octave		
6.3 Hz	50.6	dB
8 Hz	50.3	dB
10 Hz	48.6	dB
12.5 Hz	47.4	dB
16 Hz	46.6	dB
20 Hz	45.4	dB
25 Hz	47.7	dB
31.5 Hz	50.7	dB
40 Hz	54.8	dB
50 Hz	57.0	dB
63 Hz	58.3	dB
80 Hz	47.5	dB
100 Hz	48.7	dB
125 Hz	50.5	dB
160 Hz	46.9	dB
200 Hz	45.1	dB
250 Hz	46.5	dB
315 Hz	46.1	dB
400 Hz	43.6	dB
500 Hz	42.5	dB
630 Hz	42.8	dB

ReportId



800 Hz	40.9	dB
1 kHz	41.8	dB
1.25 kHz	40.2	dB
1.6 kHz	38.9	dB
2 kHz	37.4	dB
2.5 kHz	35.3	dB
3.15 kHz	32.7	dB
4 kHz	29.9	dB
5 kHz	26.6	dB
6.3 kHz	23.2	dB
8 kHz	19.9	dB
10 kHz	17.6	dB
12.5 kHz	17.5	dB
16 kHz	19.1	dB
20 kHz	22.0	dB

ReportId



Measurement Summary Report

Name RUI-UNT-05
Time 10/20/2020 1:42:05 AM
Duration 00:30:00
Instrument G071566, CR:171B

Calibration

Before 10/20/2020 1:40 AM Offset -0.29 dB **After** 10/20/2020 8:53 AM Offset -0.09 dB

Basic Values		Statistical Levels (Ln)	
LAeq	46.0 dB	LAF1	57.2 dB
LAE	78.6 dB	LAF5	48.8 dB
LAFMax	78.2 dB	LAF10	45.4 dB
		LAF50	38.8 dB
		LAF90	37.1 dB
		LAF95	36.8 dB
		LAF99	36.2 dB

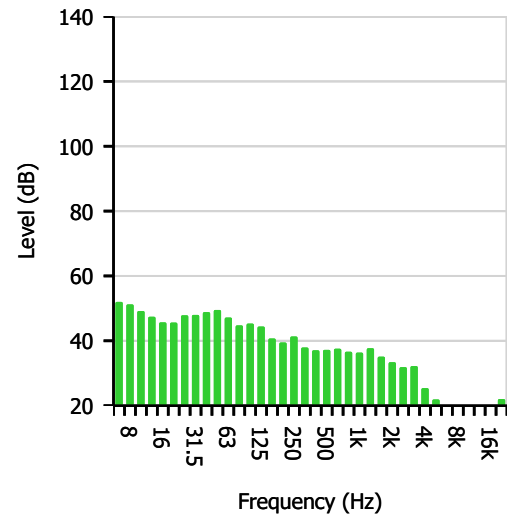
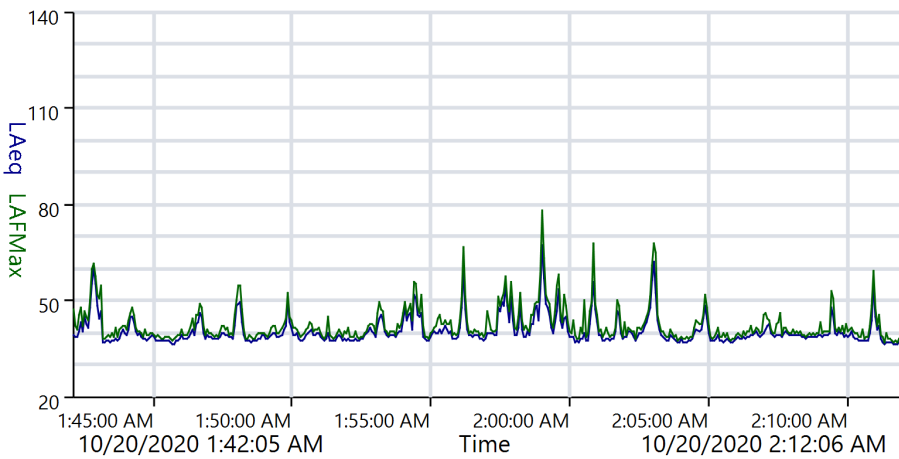



Measurement 1:3-Octave Report

Name RUI-UNT-05
Time 10/20/2020 1:42:05 AM
Duration 00:30:00
Instrument G071566, CR:171B

Calibration

Before 10/20/2020 1:40 AM Offset -0.29 dB **After** 10/20/2020 8:53 AM Offset -0.09 dB

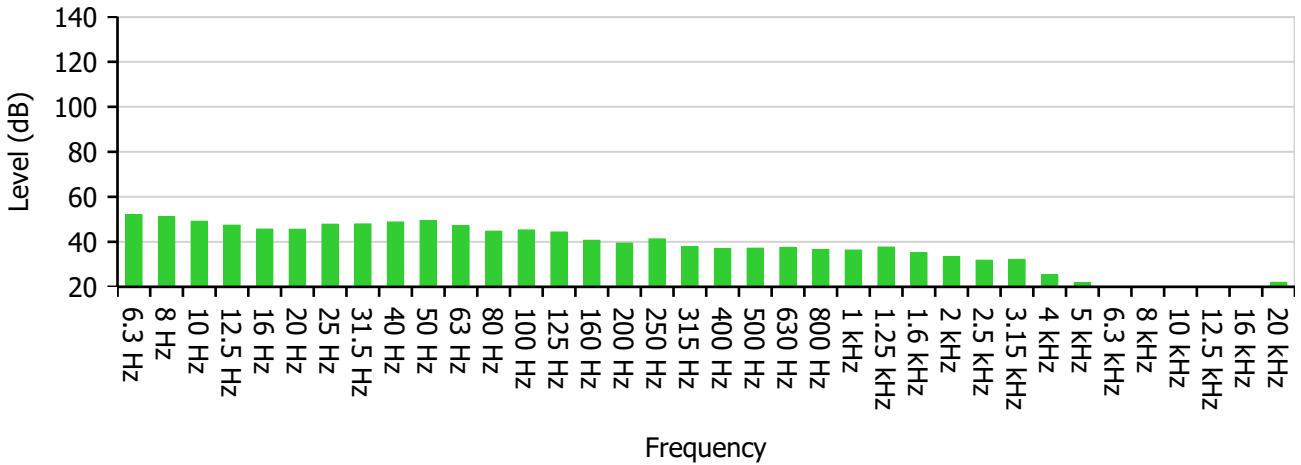

Frequency (Hz)	6.3	8	10	12.5	16	20	25	31.5	40
Level (dB)	52.0	51.2	49.2	47.4	45.7	45.6	47.9	48.0	48.8
-	50	63	80	100	125	160	200	250	315
-	49.5	47.2	44.8	45.3	44.4	40.7	39.5	41.3	37.9
-	400	500	630	800	1 000	1 250	1 600	2 000	2 500
-	37.1	37.2	37.6	36.6	36.4	37.7	35.1	33.4	31.9
-	3 150	4 000	5 000	6 300	8 000	10 000	12 500	16 000	20 000
-	32.2	25.4	21.9	19.6	18.4	17.9	17.5	19.1	22.0

Highest Band	6.3 Hz	52.0 dB
---------------------	--------	---------

ReportId





Overall Values Report

Name RUI-UNT-05
Time 10/20/2020 1:42:05 AM
Duration 00:30:00
Instrument G071566, CR:171B

Calibration

Before 10/20/2020 1:40 AM Offset -0.29 dB **After** 10/20/2020 8:53 AM Offset -0.09 dB

Name	Value	Units
Leq		
LAeq	46.0	dB
LCeq	55.9	dB
LZeq	62.9	dB
LAeqI	53.0	dB
C-A	9.9	dB
Exposure		
LAE	78.6	dB
LCE	88.5	dB
LZE	95.5	dB
LEPd	34.0	dB
LEX8	34.0	dB
Peak		
LAPeak	93.4	dB
LCPeak	93.1	dB
LZPeak	94.2	dB
SPL (Max)		
LAFMax	78.2	dB
LCFMax	79.8	dB
LZFMax	86.4	dB
LASMax	71.3	dB

ReportId



LCSMax	77.5	dB
LZSMax	81.0	dB
LAIMax	82.2	dB
LCIMax	82.7	dB
LZIMax	89.6	dB
SPL (Min)		
LAFMin	35.2	dB
LCFMin	46.2	dB
LZFMin	48.7	dB
LASMin	35.8	dB
LCSMin	48.0	dB
LZSMin	50.2	dB
LAIMin	35.8	dB
LCIMin	47.6	dB
LZIMin	50.6	dB
Dose		
Dose	0.0	%
Projected Exposure		
30 Minutes	34.0	dB
1 Hour	37.0	dB
2 Hours	40.0	dB
3 Hours	41.7	dB
4 Hours	43.0	dB
5 Hours	44.0	dB
6 Hours	44.8	dB
7 Hours	45.4	dB
8 Hours	46.0	dB
10 Hours	47.0	dB
12 Hours	47.8	dB
Statistical Levels (Ln)		
LAF1	57.2	dB
LAF5	48.8	dB
LAF10	45.4	dB
LAF50	38.8	dB
LAF90	37.1	dB

ReportId



LAF95	36.8	dB
LAF99	36.2	dB
1:1 Octave		
31.5 Hz	53.0	dB
63 Hz	52.3	dB
125 Hz	48.6	dB
250 Hz	44.5	dB
500 Hz	42.0	dB
1 kHz	41.7	dB
2 kHz	38.4	dB
4 kHz	33.3	dB
8 kHz	23.4	dB
16 kHz	24.7	dB
1:3 Octave		
6.3 Hz	52.0	dB
8 Hz	51.2	dB
10 Hz	49.2	dB
12.5 Hz	47.4	dB
16 Hz	45.7	dB
20 Hz	45.6	dB
25 Hz	47.9	dB
31.5 Hz	48.0	dB
40 Hz	48.8	dB
50 Hz	49.5	dB
63 Hz	47.2	dB
80 Hz	44.8	dB
100 Hz	45.3	dB
125 Hz	44.4	dB
160 Hz	40.7	dB
200 Hz	39.5	dB
250 Hz	41.3	dB
315 Hz	37.9	dB
400 Hz	37.1	dB
500 Hz	37.2	dB
630 Hz	37.6	dB

ReportId



800 Hz	36.6	dB
1 kHz	36.4	dB
1.25 kHz	37.7	dB
1.6 kHz	35.1	dB
2 kHz	33.4	dB
2.5 kHz	31.9	dB
3.15 kHz	32.2	dB
4 kHz	25.4	dB
5 kHz	21.9	dB
6.3 kHz	19.7	dB
8 kHz	18.4	dB
10 kHz	17.9	dB
12.5 kHz	17.5	dB
16 kHz	19.1	dB
20 kHz	22.0	dB

ReportId



Measurement Summary Report

Name RUI-UNT-05
Time 10/21/2020 10:05:20 PM
Duration 00:30:00
Instrument G071531, CR:171B

Calibration

Before 10/21/2020 9:47 PM Offset -1.45 dB **After** 10/21/2020 10:37 PM Offset -1.42 dB

Basic Values		Statistical Levels (Ln)	
LAeq	62.8 dB	LAF1	72.9 dB
LAE	95.4 dB	LAF5	67.2 dB
LAFMax	90.1 dB	LAF10	64.2 dB
		LAF50	53.0 dB
		LAF90	47.6 dB
		LAF95	46.6 dB
		LAF99	45.2 dB

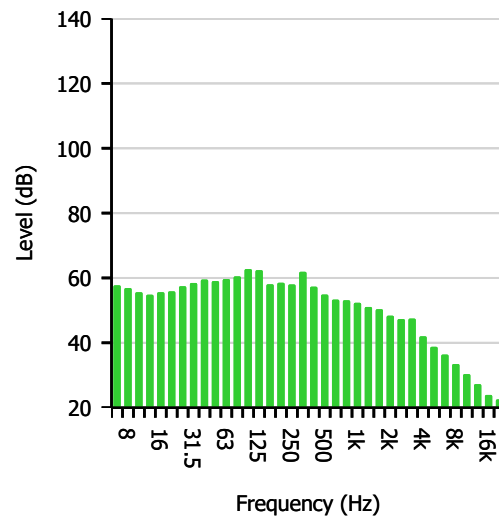
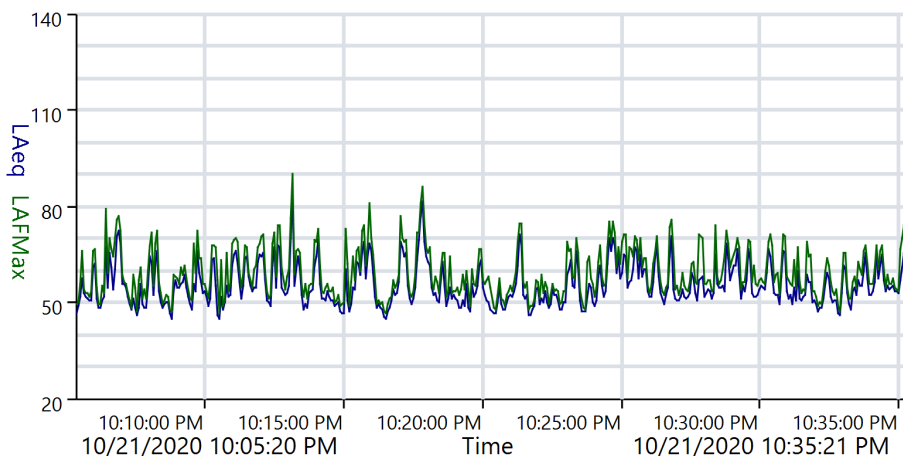



Measurement 1:3-Octave Report

Name RUI-UNT-05
Time 10/21/2020 10:05:20 PM
Duration 00:30:00
Instrument G071531, CR:171B

Calibration

Before 10/21/2020 9:47 PM Offset -1.45 dB **After** 10/21/2020 10:37 PM Offset -1.42 dB

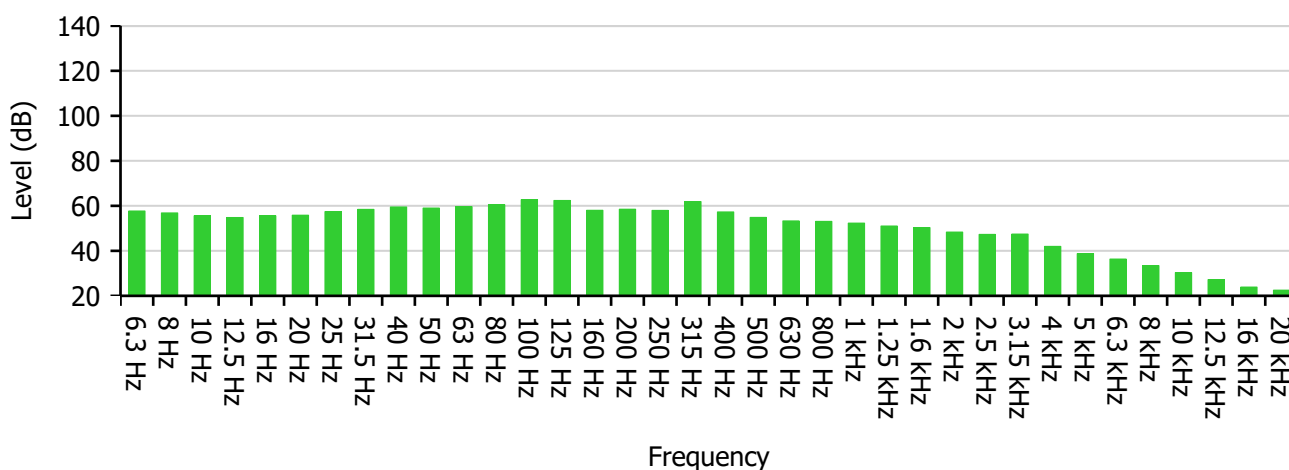

Frequency (Hz)	6.3	8	10	12.5	16	20	25	31.5	40
Level (dB)	57.7	56.9	55.6	54.8	55.6	55.9	57.4	58.5	59.5
-	50	63	80	100	125	160	200	250	315
-	59.0	59.7	60.5	62.7	62.4	58.0	58.5	58.0	61.9
-	400	500	630	800	1 000	1 250	1 600	2 000	2 500
-	57.3	54.9	53.3	53.1	52.3	51.0	50.3	48.4	47.3
-	3 150	4 000	5 000	6 300	8 000	10 000	12 500	16 000	20 000
-	47.5	42.0	38.8	36.4	33.5	30.3	27.3	23.9	22.5

Highest Band	100 Hz	62.7 dB
---------------------	--------	---------

ReportId





Overall Values Report

Name RUI-UNT-05
Time 10/21/2020 10:05:20 PM
Duration 00:30:00
Instrument G071531, CR:171B

Calibration

Before 10/21/2020 9:47 PM Offset -1.45 dB **After** 10/21/2020 10:37 PM Offset -1.42 dB

Name	Value	Units
Leq		
LAeq	62.8	dB
LCeq	70.9	dB
LZeq	73.0	dB
LAeqI	66.5	dB
C-A	8.0	dB
Exposure		
LAE	95.4	dB
LCE	103.4	dB
LZE	105.6	dB
LEPd	50.8	dB
LEX8	50.8	dB
Peak		
LAPeak	103.1	dB
LCPeak	105.9	dB
LZPeak	106.1	dB
SPL (Max)		
LAFMax	90.1	dB
LCFMax	93.4	dB
LZFMax	96.8	dB
LASMax	87.0	dB

ReportId



LCSMax	90.8	dB
LZSMax	90.8	dB
LAIMax	90.8	dB
LCIMax	94.3	dB
LZIMax	98.6	dB
SPL (Min)		
LAFMin	43.0	dB
LCFMin	54.1	dB
LZFMin	56.5	dB
LASMin	44.1	dB
LCSMin	55.9	dB
LZSMin	57.9	dB
LAIMin	43.6	dB
LCIMin	56.1	dB
LZIMin	59.0	dB
Dose		
Dose	0.0	%
Projected Exposure		
30 Minutes	50.8	dB
1 Hour	53.8	dB
2 Hours	56.8	dB
3 Hours	58.5	dB
4 Hours	59.8	dB
5 Hours	60.8	dB
6 Hours	61.6	dB
7 Hours	62.2	dB
8 Hours	62.8	dB
10 Hours	63.8	dB
12 Hours	64.6	dB
Statistical Levels (Ln)		
LAF1	72.9	dB
LAF5	67.2	dB
LAF10	64.2	dB
LAF50	53.0	dB
LAF90	47.6	dB

ReportId



LAF95	46.6	dB
LAF99	45.2	dB
1:1 Octave		
31.5 Hz	63.3	dB
63 Hz	64.5	dB
125 Hz	66.2	dB
250 Hz	64.6	dB
500 Hz	60.2	dB
1 kHz	57.0	dB
2 kHz	53.6	dB
4 kHz	48.9	dB
8 kHz	38.8	dB
16 kHz	29.8	dB
1:3 Octave		
6.3 Hz	57.7	dB
8 Hz	56.9	dB
10 Hz	55.6	dB
12.5 Hz	54.8	dB
16 Hz	55.6	dB
20 Hz	55.9	dB
25 Hz	57.4	dB
31.5 Hz	58.5	dB
40 Hz	59.5	dB
50 Hz	59.0	dB
63 Hz	59.7	dB
80 Hz	60.5	dB
100 Hz	62.7	dB
125 Hz	62.4	dB
160 Hz	58.0	dB
200 Hz	58.5	dB
250 Hz	58.0	dB
315 Hz	61.9	dB
400 Hz	57.3	dB
500 Hz	54.9	dB
630 Hz	53.3	dB

ReportId



800 Hz	53.1	dB
1 kHz	52.3	dB
1.25 kHz	51.1	dB
1.6 kHz	50.4	dB
2 kHz	48.4	dB
2.5 kHz	47.3	dB
3.15 kHz	47.5	dB
4 kHz	42.0	dB
5 kHz	38.8	dB
6.3 kHz	36.4	dB
8 kHz	33.5	dB
10 kHz	30.3	dB
12.5 kHz	27.3	dB
16 kHz	23.9	dB
20 kHz	22.6	dB

ReportId



Measurement Summary Report

Name RUI-UNT-05
Time 10/21/2020 10:44:07 PM
Duration 00:30:00
Instrument G071531, CR:171B

Calibration

Before 10/21/2020 10:37 PM Offset -1.42 dB **After** Offset

Basic Values		Statistical Levels (Ln)	
LAeq	59.7 dB	LAF1	72.3 dB
LAE	92.3 dB	LAF5	66.4 dB
LAFMax	81.3 dB	LAF10	61.6 dB
		LAF50	48.9 dB
		LAF90	43.5 dB
		LAF95	42.6 dB
		LAF99	41.5 dB

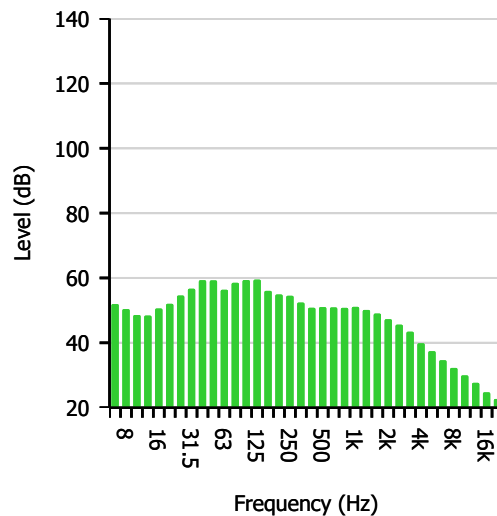
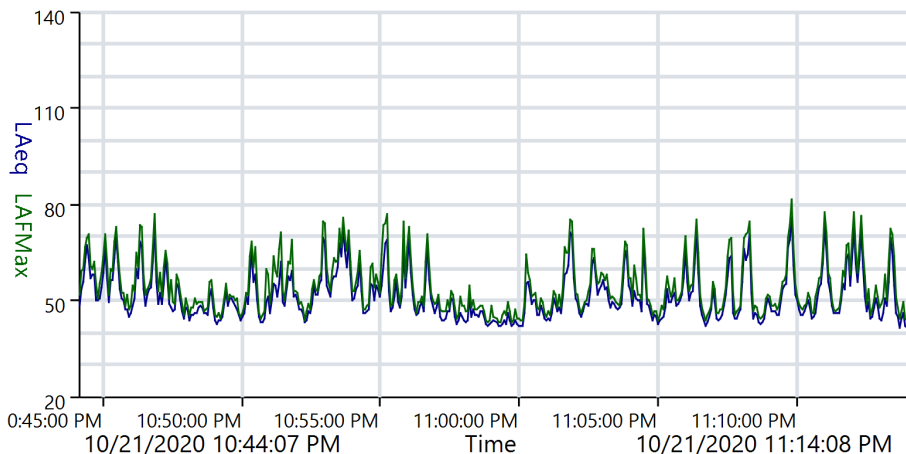



Measurement 1:3-Octave Report

Name RUI-UNT-05
Time 10/21/2020 10:44:07 PM
Duration 00:30:00
Instrument G071531, CR:171B

Calibration

Before 10/21/2020 10:37 PM Offset -1.42 dB **After** Offset

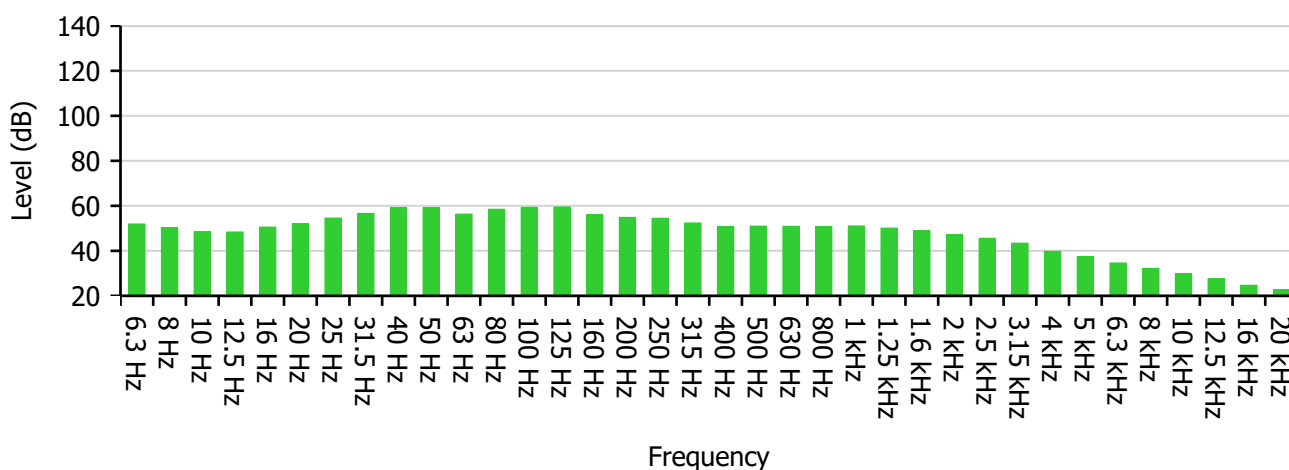

Frequency (Hz)	6.3	8	10	12.5	16	20	25	31.5	40
Level (dB)	51.9	50.4	48.6	48.4	50.6	52.0	54.6	56.7	59.3
-	50	63	80	100	125	160	200	250	315
-	59.2	56.3	58.5	59.3	59.5	56.0	54.9	54.5	52.4
-	400	500	630	800	1 000	1 250	1 600	2 000	2 500
-	50.8	51.0	50.9	50.8	51.1	50.1	49.0	47.3	45.6
-	3 150	4 000	5 000	6 300	8 000	10 000	12 500	16 000	20 000
-	43.4	39.8	37.4	34.6	32.3	30.0	27.7	24.7	22.7

Highest Band	125 Hz	59.5 dB
---------------------	--------	---------

ReportId





Overall Values Report

Name RUI-UNT-05
Time 10/21/2020 10:44:07 PM
Duration 00:30:00
Instrument G071531, CR:171B

Calibration

Before 10/21/2020 10:37 PM Offset -1.42 dB **After** Offset

Name	Value	Units
Leq		
LAeq	59.7	dB
LCeq	67.9	dB
LZeq	69.5	dB
LAeqI	62.2	dB
C-A	8.2	dB
Exposure		
LAE	92.3	dB
LCE	100.5	dB
LZE	102.1	dB
LEPd	47.7	dB
LEX8	47.7	dB
Peak		
LAPeak	93.3	dB
LCPeak	97.9	dB
LZPeak	97.8	dB
SPL (Max)		
LAFMax	81.3	dB
LCFMax	89.2	dB
LZFMax	89.4	dB
LASMax	78.9	dB

ReportId



LCSMax	86.9	dB
LZSMax	87.2	dB
LAIMax	81.9	dB
LCIMax	90.1	dB
LZIMax	90.4	dB
SPL (Min)		
LAFMin	40.0	dB
LCFMin	49.3	dB
LZFMin	50.8	dB
LASMin	40.9	dB
LCSMin	50.9	dB
LZSMin	52.5	dB
LAIMin	40.7	dB
LCIMin	51.0	dB
LZIMin	53.4	dB
Dose		
Dose	0.0	%
Projected Exposure		
30 Minutes	47.7	dB
1 Hour	50.7	dB
2 Hours	53.7	dB
3 Hours	55.4	dB
4 Hours	56.7	dB
5 Hours	57.7	dB
6 Hours	58.5	dB
7 Hours	59.1	dB
8 Hours	59.7	dB
10 Hours	60.7	dB
12 Hours	61.5	dB
Statistical Levels (Ln)		
LAF1	72.3	dB
LAF5	66.4	dB
LAF10	61.6	dB
LAF50	48.9	dB
LAF90	43.5	dB

ReportId



LAF95	42.6	dB
LAF99	41.5	dB
1:1 Octave		
31.5 Hz	62.0	dB
63 Hz	62.9	dB
125 Hz	63.3	dB
250 Hz	58.8	dB
500 Hz	55.6	dB
1 kHz	55.4	dB
2 kHz	52.2	dB
4 kHz	45.6	dB
8 kHz	37.4	dB
16 kHz	30.2	dB
1:3 Octave		
6.3 Hz	51.9	dB
8 Hz	50.4	dB
10 Hz	48.6	dB
12.5 Hz	48.4	dB
16 Hz	50.6	dB
20 Hz	52.0	dB
25 Hz	54.6	dB
31.5 Hz	56.7	dB
40 Hz	59.3	dB
50 Hz	59.2	dB
63 Hz	56.4	dB
80 Hz	58.5	dB
100 Hz	59.3	dB
125 Hz	59.5	dB
160 Hz	56.0	dB
200 Hz	54.9	dB
250 Hz	54.5	dB
315 Hz	52.4	dB
400 Hz	50.8	dB
500 Hz	51.0	dB
630 Hz	50.9	dB

ReportId



800 Hz	50.8	dB
1 kHz	51.1	dB
1.25 kHz	50.1	dB
1.6 kHz	49.0	dB
2 kHz	47.3	dB
2.5 kHz	45.6	dB
3.15 kHz	43.4	dB
4 kHz	39.8	dB
5 kHz	37.4	dB
6.3 kHz	34.6	dB
8 kHz	32.3	dB
10 kHz	30.0	dB
12.5 kHz	27.7	dB
16 kHz	24.7	dB
20 kHz	22.7	dB

ReportId



Measurement Summary Report

Name RUI-UNT-05
Time 10/21/2020 11:22:45 PM
Duration 00:30:00
Instrument G071531, CR:171B

Calibration

Before 10/21/2020 10:37 PM Offset -1.42 dB **After** Offset

Basic Values		Statistical Levels (Ln)	
LAeq	53.6 dB	LAF1	67.5 dB
LAE	86.1 dB	LAF5	54.7 dB
LAFMax	77.2 dB	LAF10	50.8 dB
		LAF50	43.8 dB
		LAF90	40.5 dB
		LAF95	39.8 dB
		LAF99	38.8 dB

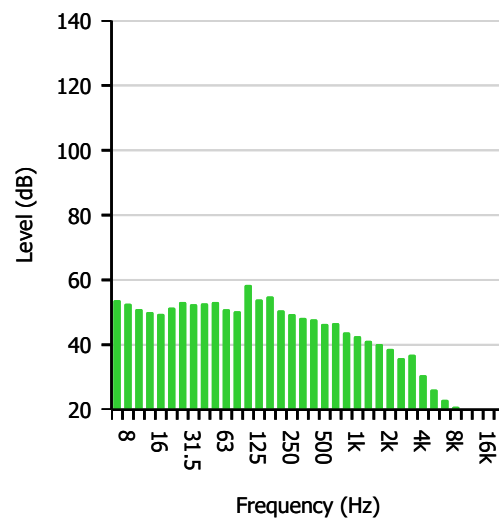
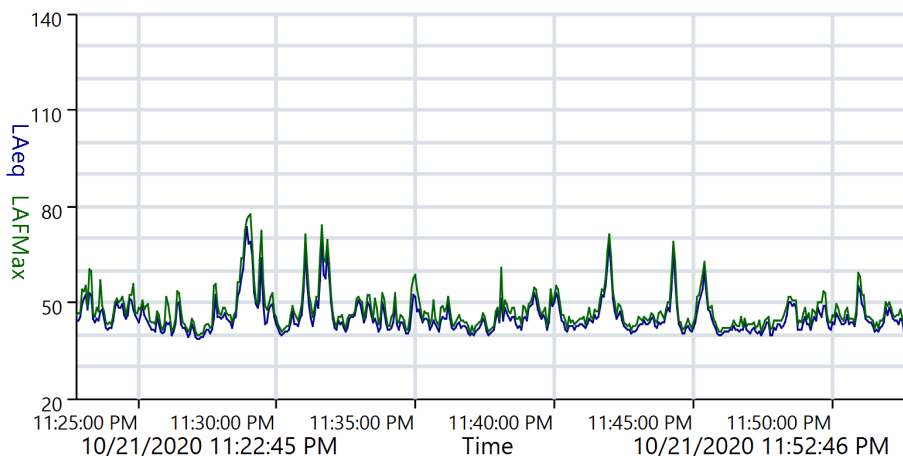



Measurement 1:3-Octave Report

Name RUI-UNT-05
Time 10/21/2020 11:22:45 PM
Duration 00:30:00
Instrument G071531, CR:171B

Calibration

Before 10/21/2020 10:37 PM Offset -1.42 dB **After** Offset

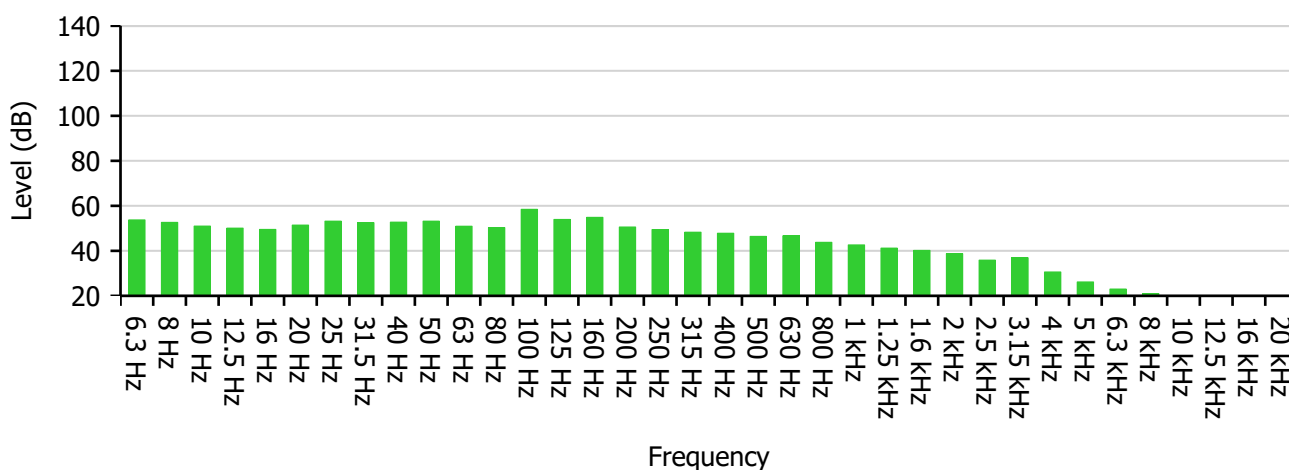

Frequency (Hz)	6.3	8	10	12.5	16	20	25	31.5	40
Level (dB)	53.8	52.7	51.0	50.1	49.5	51.5	53.2	52.5	52.8
-	50	63	80	100	125	160	200	250	315
-	53.2	51.0	50.3	58.5	54.0	54.9	50.6	49.5	48.3
-	400	500	630	800	1 000	1 250	1 600	2 000	2 500
-	47.8	46.4	46.7	43.8	42.7	41.2	40.2	38.7	35.9
-	3 150	4 000	5 000	6 300	8 000	10 000	12 500	16 000	20 000
-	36.9	30.6	26.2	23.0	20.9	19.0	17.7	17.3	19.8

Highest Band	100 Hz	58.5 dB
---------------------	--------	---------

ReportId





Overall Values Report

Name RUI-UNT-05
Time 10/21/2020 11:22:45 PM
Duration 00:30:00
Instrument G071531, CR:171B

Calibration

Before 10/21/2020 10:37 PM Offset -1.42 dB **After** Offset

Name	Value	Units
Leq		
L _A eq	53.6	dB
L _C eq	63.8	dB
L _Z eq	67.1	dB
L _A eqI	55.8	dB
C-A	10.3	dB
Exposure		
L _A E	86.1	dB
L _C E	96.4	dB
L _Z E	99.7	dB
L _E Pd	41.5	dB
L _E X8	41.5	dB
Peak		
L _A Peak	88.7	dB
L _C Peak	97.5	dB
L _Z Peak	97.1	dB
SPL (Max)		
L _A FMax	77.2	dB
L _C FMax	89.0	dB
L _Z FMax	89.2	dB
L _A SMax	74.4	dB

ReportId



LCSMax	86.3	dB
LZSMax	86.6	dB
LAIMax	79.3	dB
LCIMax	90.3	dB
LZIMax	90.5	dB
SPL (Min)		
LAFMin	37.5	dB
LCFMin	48.1	dB
LZFMin	49.2	dB
LASMin	38.1	dB
LCSMin	49.6	dB
LZSMin	51.8	dB
LAIMin	38.1	dB
LCIMin	50.0	dB
LZIMin	52.2	dB
Dose		
Dose	0.0	%
Projected Exposure		
30 Minutes	41.5	dB
1 Hour	44.5	dB
2 Hours	47.5	dB
3 Hours	49.2	dB
4 Hours	50.5	dB
5 Hours	51.5	dB
6 Hours	52.3	dB
7 Hours	52.9	dB
8 Hours	53.5	dB
10 Hours	54.5	dB
12 Hours	55.3	dB
Statistical Levels (Ln)		
LAF1	67.5	dB
LAF5	54.7	dB
LAF10	50.8	dB
LAF50	43.8	dB
LAF90	40.5	dB

ReportId



LAF95	39.8	dB
LAF99	38.8	dB
1:1 Octave		
31.5 Hz	57.6	dB
63 Hz	56.4	dB
125 Hz	61.0	dB
250 Hz	54.3	dB
500 Hz	51.8	dB
1 kHz	47.4	dB
2 kHz	43.4	dB
4 kHz	38.1	dB
8 kHz	26.0	dB
16 kHz	23.1	dB
1:3 Octave		
6.3 Hz	53.8	dB
8 Hz	52.7	dB
10 Hz	51.0	dB
12.5 Hz	50.1	dB
16 Hz	49.5	dB
20 Hz	51.5	dB
25 Hz	53.2	dB
31.5 Hz	52.5	dB
40 Hz	52.8	dB
50 Hz	53.2	dB
63 Hz	51.0	dB
80 Hz	50.3	dB
100 Hz	58.5	dB
125 Hz	54.0	dB
160 Hz	54.9	dB
200 Hz	50.6	dB
250 Hz	49.5	dB
315 Hz	48.3	dB
400 Hz	47.8	dB
500 Hz	46.4	dB
630 Hz	46.7	dB

ReportId



800 Hz	43.8	dB
1 kHz	42.7	dB
1.25 kHz	41.2	dB
1.6 kHz	40.2	dB
2 kHz	38.7	dB
2.5 kHz	35.9	dB
3.15 kHz	36.9	dB
4 kHz	30.6	dB
5 kHz	26.2	dB
6.3 kHz	23.0	dB
8 kHz	20.9	dB
10 kHz	19.0	dB
12.5 kHz	17.7	dB
16 kHz	17.3	dB
20 kHz	19.8	dB

ReportId



Measurement Summary Report

Name RUI-UNT-SED
Time 10/22/2020 9:47:09 AM
Duration 00:30:00
Instrument G071584, CR:171B

Calibration

Before 10/22/2020 9:45 AM Offset 0.54 dB **After** 10/22/2020 10:18 AM Offset 0.56 dB

Basic Values		Statistical Levels (Ln)	
LAeq	68.7 dB	LAF1	72.1 dB
LAE	101.3 dB	LAF5	70.1 dB
LAFMax	86.0 dB	LAF10	69.5 dB
		LAF50	68.1 dB
		LAF90	66.6 dB
		LAF95	66.3 dB
		LAF99	65.8 dB

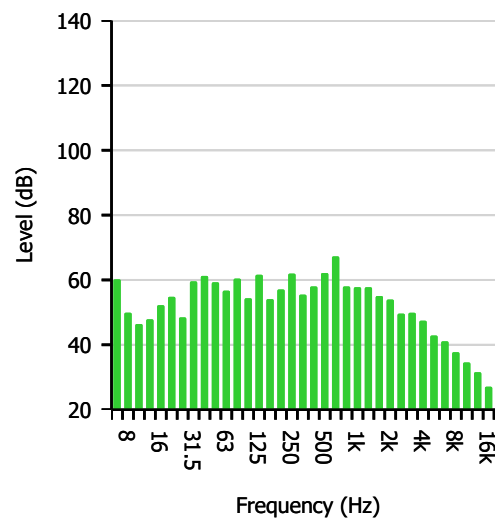
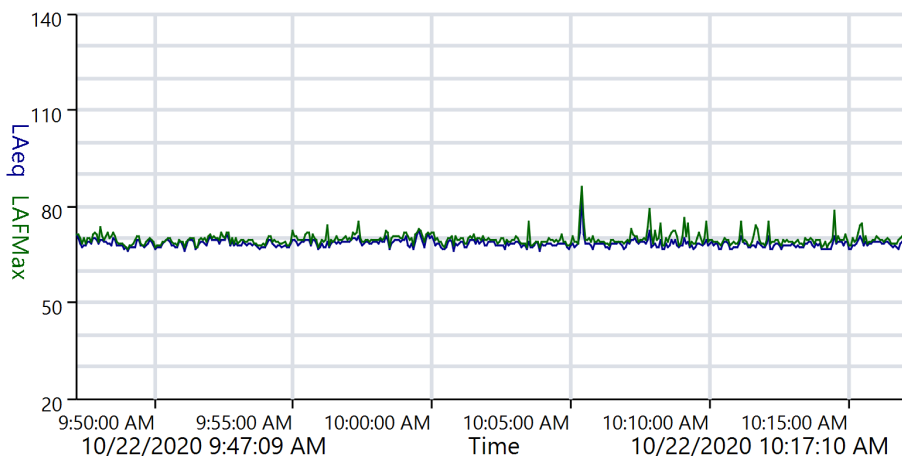



Measurement 1:3-Octave Report

Name RUI-UNT-SED
Time 10/22/2020 9:47:09 AM
Duration 00:30:00
Instrument G071584, CR:171B

Calibration

Before 10/22/2020 9:45 AM Offset 0.54 dB **After** 10/22/2020 10:18 AM Offset 0.56 dB

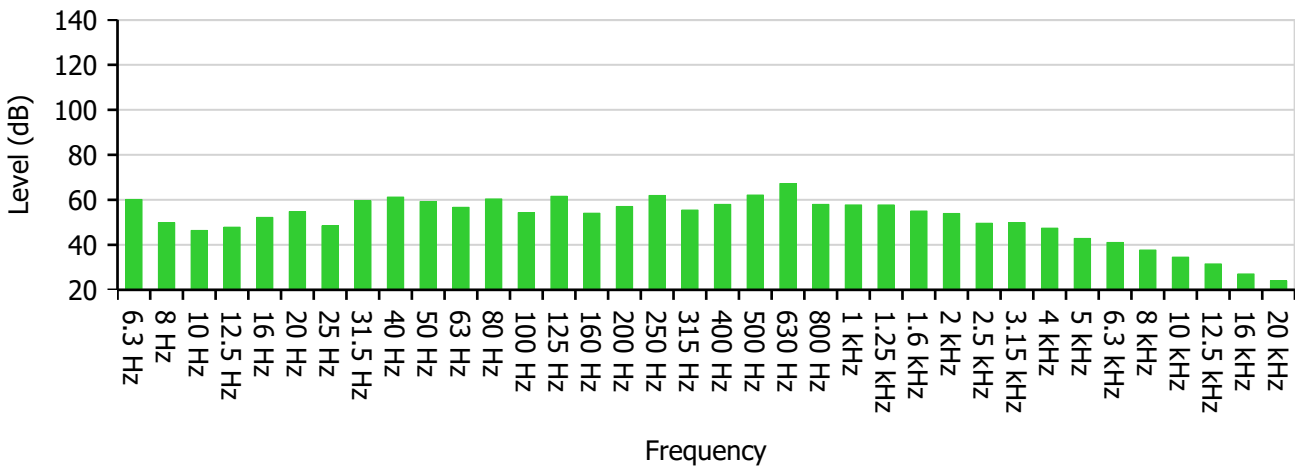

Frequency (Hz)	6.3	8	10	12.5	16	20	25	31.5	40
Level (dB)	60.2	49.9	46.4	47.9	52.2	54.8	48.5	59.6	61.2
-	50	63	80	100	125	160	200	250	315
-	59.3	56.7	60.4	54.3	61.6	54.1	57.1	62.0	55.5
-	400	500	630	800	1 000	1 250	1 600	2 000	2 500
-	58.0	62.1	67.3	58.0	57.8	57.7	55.0	54.0	49.6
-	3 150	4 000	5 000	6 300	8 000	10 000	12 500	16 000	20 000
-	49.9	47.4	42.9	41.1	37.7	34.5	31.5	27.1	24.0

Highest Band	630 Hz	67.3 dB
---------------------	--------	---------

ReportId





Overall Values Report

Name RUI-UNT-SED
Time 10/22/2020 9:47:09 AM
Duration 00:30:00
Instrument G071584, CR:171B

Calibration

Before 10/22/2020 9:45 AM Offset 0.54 dB **After** 10/22/2020 10:18 AM Offset 0.56 dB

Name	Value	Units
Leq		
LAeq	68.7	dB
LCeq	72.4	dB
LZeq	73.2	dB
LAeqI	69.5	dB
C-A	3.7	dB
Exposure		
LAE	101.3	dB
LCE	105.0	dB
LZE	105.8	dB
LEPd	56.7	dB
LEX8	56.7	dB
Peak		
LAPeak	96.8	dB
LCPeak	98.9	dB
LZPeak	99.3	dB
SPL (Max)		
LAFMax	86.0	dB
LCFMax	88.5	dB
LZFMax	88.5	dB
LASMax	84.2	dB

ReportId



LCSMax	85.7	dB
LZSMax	85.8	dB
LAIMax	87.3	dB
LCIMax	90.3	dB
LZIMax	90.2	dB
SPL (Min)		
LAFMin	65.0	dB
LCFMin	67.4	dB
LZFMin	67.7	dB
LASMin	65.7	dB
LCSMin	68.4	dB
LZSMin	68.8	dB
LAIMin	65.1	dB
LCIMin	67.6	dB
LZIMin	68.0	dB
Dose		
Dose	0.1	%
Projected Exposure		
30 Minutes	56.7	dB
1 Hour	59.7	dB
2 Hours	62.7	dB
3 Hours	64.4	dB
4 Hours	65.7	dB
5 Hours	66.7	dB
6 Hours	67.5	dB
7 Hours	68.1	dB
8 Hours	68.7	dB
10 Hours	69.7	dB
12 Hours	70.5	dB
Statistical Levels (Ln)		
LAF1	72.1	dB
LAF5	70.1	dB
LAF10	69.5	dB
LAF50	68.1	dB
LAF90	66.6	dB

ReportId



LAF95	66.3	dB
LAF99	65.8	dB
1:1 Octave		
31.5 Hz	63.6	dB
63 Hz	63.8	dB
125 Hz	62.9	dB
250 Hz	63.8	dB
500 Hz	68.8	dB
1 kHz	62.6	dB
2 kHz	58.1	dB
4 kHz	52.3	dB
8 kHz	43.3	dB
16 kHz	33.4	dB
1:3 Octave		
6.3 Hz	60.2	dB
8 Hz	49.9	dB
10 Hz	46.4	dB
12.5 Hz	47.9	dB
16 Hz	52.2	dB
20 Hz	54.8	dB
25 Hz	48.5	dB
31.5 Hz	59.6	dB
40 Hz	61.2	dB
50 Hz	59.3	dB
63 Hz	56.7	dB
80 Hz	60.4	dB
100 Hz	54.3	dB
125 Hz	61.6	dB
160 Hz	54.1	dB
200 Hz	57.1	dB
250 Hz	62.0	dB
315 Hz	55.5	dB
400 Hz	58.0	dB
500 Hz	62.1	dB
630 Hz	67.3	dB

ReportId



800 Hz	58.0	dB
1 kHz	57.8	dB
1.25 kHz	57.7	dB
1.6 kHz	55.0	dB
2 kHz	54.0	dB
2.5 kHz	49.6	dB
3.15 kHz	49.9	dB
4 kHz	47.4	dB
5 kHz	42.9	dB
6.3 kHz	41.1	dB
8 kHz	37.7	dB
10 kHz	34.6	dB
12.5 kHz	31.5	dB
16 kHz	27.1	dB
20 kHz	24.0	dB

ReportId



Measurement Summary Report

Name RUI-UNT-SED
Time 10/22/2020 10:19:39 AM
Duration 00:30:00
Instrument G071584, CR:171B

Calibration

Before 10/22/2020 10:18 AM Offset 0.56 dB **After** 10/22/2020 10:50 AM Offset 0.57 dB

Basic Values		Statistical Levels (Ln)	
LAeq	69.9 dB	LAF1	73.9 dB
LAE	102.5 dB	LAF5	72.2 dB
LAFMax	82.0 dB	LAF10	71.0 dB
		LAF50	69.7 dB
		LAF90	67.5 dB
		LAF95	66.9 dB
		LAF99	65.5 dB

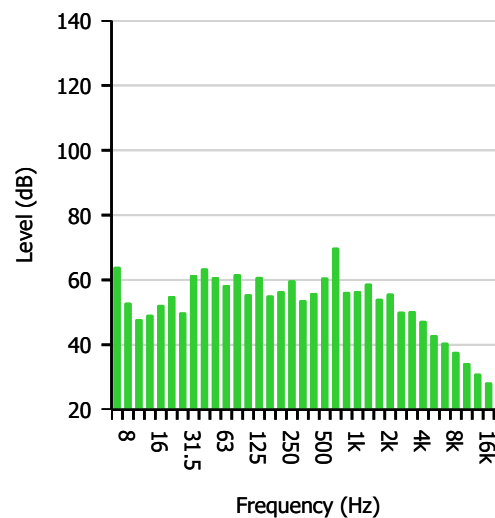
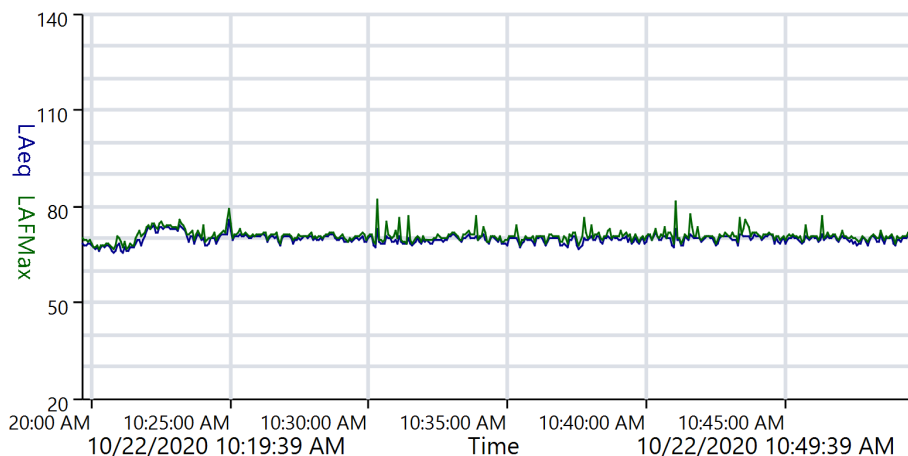

ReportId





Measurement 1:3-Octave Report

Name RUI-UNT-SED
Time 10/22/2020 10:19:39 AM
Duration 00:30:00
Instrument G071584, CR:171B

Calibration

Before 10/22/2020 10:18 AM Offset 0.56 dB **After** 10/22/2020 10:50 AM Offset 0.57 dB

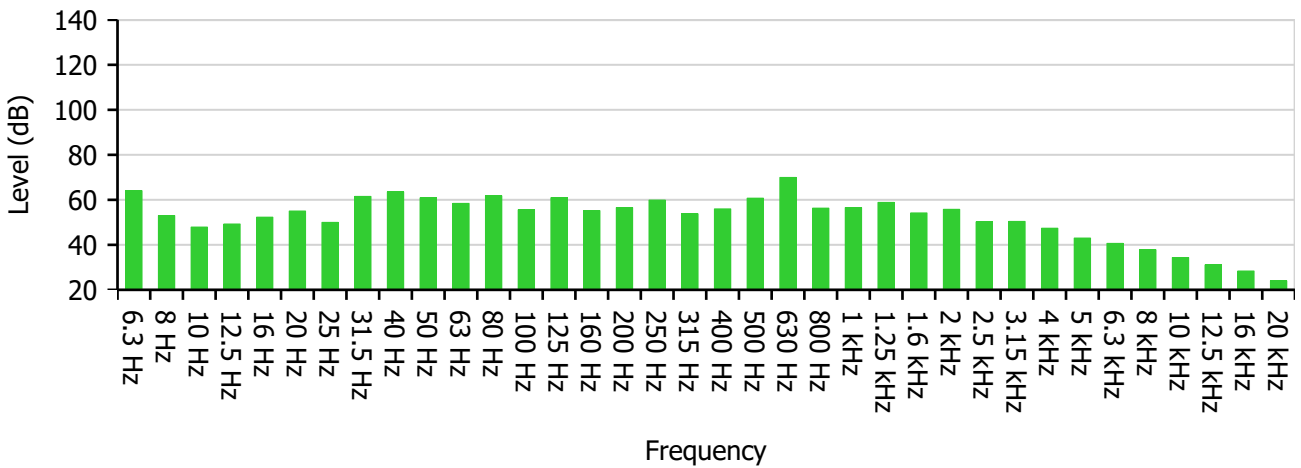

Frequency (Hz)	6.3	8	10	12.5	16	20	25	31.5	40
Level (dB)	64.1	53.0	47.9	49.3	52.3	55.0	50.0	61.5	63.5
-	50	63	80	100	125	160	200	250	315
-	60.9	58.4	61.8	55.6	60.9	55.2	56.6	59.9	53.8
-	400	500	630	800	1 000	1 250	1 600	2 000	2 500
-	56.0	60.8	70.0	56.3	56.6	58.9	54.2	55.8	50.2
-	3 150	4 000	5 000	6 300	8 000	10 000	12 500	16 000	20 000
-	50.4	47.4	43.0	40.7	37.8	34.4	31.1	28.4	24.0

Highest Band	630 Hz	70.0 dB
---------------------	--------	---------

ReportId





Overall Values Report

Name RUI-UNT-SED
Time 10/22/2020 10:19:39 AM
Duration 00:30:00
Instrument G071584, CR:171B

Calibration

Before 10/22/2020 10:18 AM Offset 0.56 dB **After** 10/22/2020 10:50 AM Offset 0.57 dB

Name	Value	Units
Leq		
LAeq	69.9	dB
LCeq	73.4	dB
LZeq	74.6	dB
LAeqI	70.3	dB
C-A	3.5	dB
Exposure		
LAE	102.5	dB
LCE	106.0	dB
LZE	107.2	dB
LEPd	57.9	dB
LEX8	57.9	dB
Peak		
LAPeak	94.0	dB
LCPeak	95.0	dB
LZPeak	96.3	dB
SPL (Max)		
LAFMax	82.0	dB
LCFMax	88.7	dB
LZFMax	89.8	dB
LASMax	77.3	dB

ReportId



LCSMax	84.3	dB
LZSMax	85.5	dB
LAIMax	83.7	dB
LCIMax	89.5	dB
LZIMax	90.7	dB
SPL (Min)		
LAFMin	63.9	dB
LCFMin	67.4	dB
LZFMin	68.1	dB
LASMin	64.6	dB
LCSMin	68.1	dB
LZSMin	69.1	dB
LAIMin	64.0	dB
LCIMin	67.9	dB
LZIMin	68.7	dB
Dose		
Dose	0.2	%
Projected Exposure		
30 Minutes	57.9	dB
1 Hour	60.9	dB
2 Hours	63.9	dB
3 Hours	65.6	dB
4 Hours	66.9	dB
5 Hours	67.9	dB
6 Hours	68.7	dB
7 Hours	69.3	dB
8 Hours	69.9	dB
10 Hours	70.9	dB
12 Hours	71.7	dB
Statistical Levels (Ln)		
LAF1	73.9	dB
LAF5	72.2	dB
LAF10	71.0	dB
LAF50	69.7	dB
LAF90	67.5	dB

ReportId



LAF95	66.9	dB
LAF99	65.5	dB
1:1 Octave		
31.5 Hz	65.7	dB
63 Hz	65.3	dB
125 Hz	62.8	dB
250 Hz	62.2	dB
500 Hz	70.6	dB
1 kHz	62.1	dB
2 kHz	58.7	dB
4 kHz	52.6	dB
8 kHz	43.1	dB
16 kHz	33.4	dB
1:3 Octave		
6.3 Hz	64.1	dB
8 Hz	53.0	dB
10 Hz	47.9	dB
12.5 Hz	49.3	dB
16 Hz	52.3	dB
20 Hz	55.0	dB
25 Hz	50.0	dB
31.5 Hz	61.5	dB
40 Hz	63.6	dB
50 Hz	60.9	dB
63 Hz	58.4	dB
80 Hz	61.8	dB
100 Hz	55.6	dB
125 Hz	60.9	dB
160 Hz	55.2	dB
200 Hz	56.6	dB
250 Hz	59.9	dB
315 Hz	53.8	dB
400 Hz	56.0	dB
500 Hz	60.8	dB
630 Hz	70.0	dB

ReportId



800 Hz	56.3	dB
1 kHz	56.6	dB
1.25 kHz	58.9	dB
1.6 kHz	54.2	dB
2 kHz	55.8	dB
2.5 kHz	50.2	dB
3.15 kHz	50.4	dB
4 kHz	47.4	dB
5 kHz	43.0	dB
6.3 kHz	40.7	dB
8 kHz	37.8	dB
10 kHz	34.4	dB
12.5 kHz	31.1	dB
16 kHz	28.4	dB
20 kHz	24.0	dB

ReportId



Measurement Summary Report

Name RUI-UNT-SED
Time 10/22/2020 10:51:05 AM
Duration 00:30:00
Instrument G071584, CR:171B

Calibration

Before 10/22/2020 10:50 AM Offset 0.57 dB **After** Offset

Basic Values		Statistical Levels (Ln)	
LAeq	69.7 dB	LAF1	71.9 dB
LAE	102.3 dB	LAF5	70.8 dB
LAFMax	86.5 dB	LAF10	70.5 dB
		LAF50	69.7 dB
		LAF90	67.9 dB
		LAF95	67.0 dB
		LAF99	65.0 dB

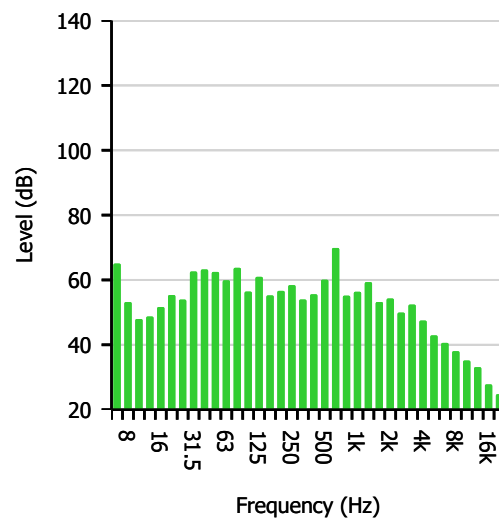
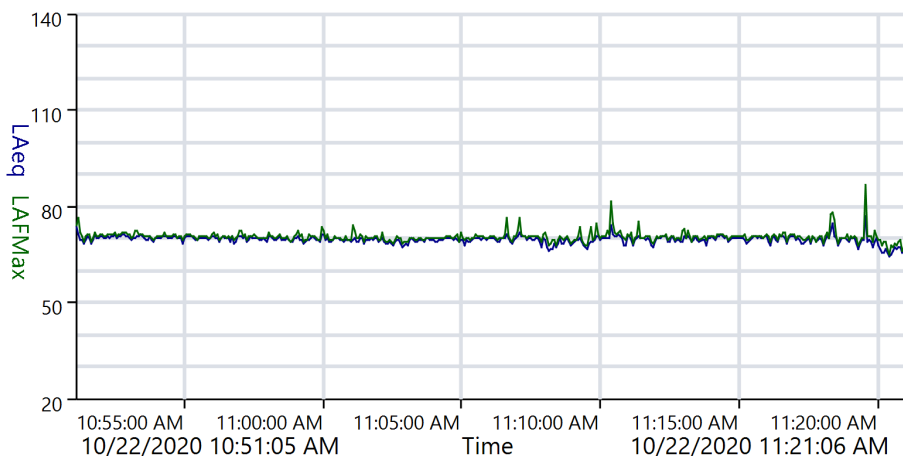

ReportId





Measurement 1:3-Octave Report

Name RUI-UNT-SED
Time 10/22/2020 10:51:05 AM
Duration 00:30:00
Instrument G071584, CR:171B

Calibration

Before 10/22/2020 10:50 AM Offset 0.57 dB **After** Offset

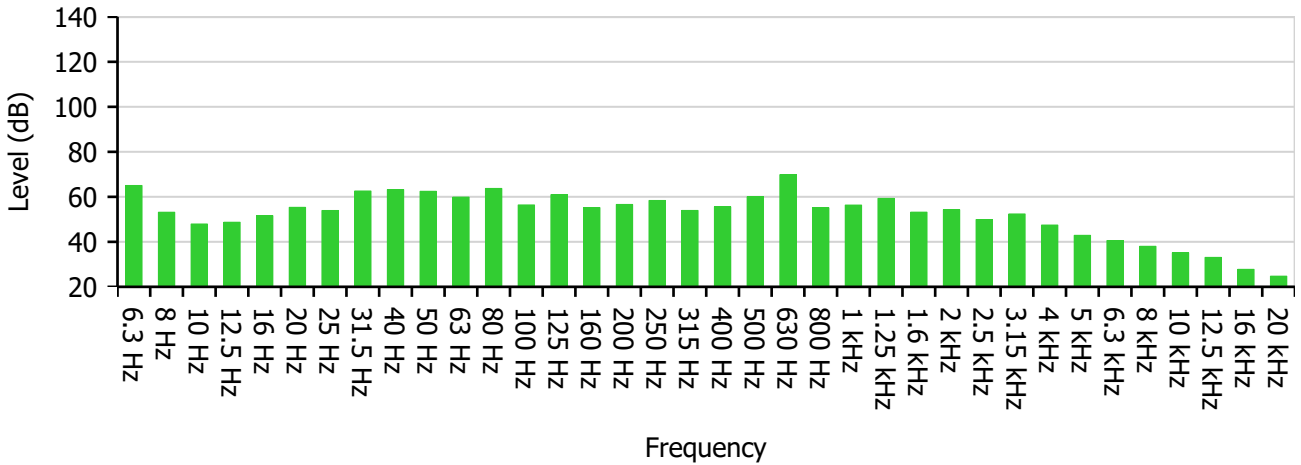

Frequency (Hz)	6.3	8	10	12.5	16	20	25	31.5	40
Level (dB)	65.1	53.2	47.9	48.7	51.6	55.3	53.9	62.6	63.2
-	50	63	80	100	125	160	200	250	315
-	62.5	59.9	63.7	56.4	61.0	55.2	56.6	58.4	54.0
-	400	500	630	800	1 000	1 250	1 600	2 000	2 500
-	55.6	60.1	69.9	55.2	56.3	59.3	53.2	54.3	49.9
-	3 150	4 000	5 000	6 300	8 000	10 000	12 500	16 000	20 000
-	52.4	47.5	42.9	40.6	38.0	35.2	33.1	27.8	24.8

Highest Band	630 Hz	69.9 dB
---------------------	--------	---------

ReportId





Overall Values Report

Name RUI-UNT-SED
Time 10/22/2020 10:51:05 AM
Duration 00:30:00
Instrument G071584, CR:171B

Calibration

Before 10/22/2020 10:50 AM Offset 0.57 dB **After** Offset

Name	Value	Units
Leq		
LAeq	69.7	dB
LCeq	73.6	dB
LZeq	74.9	dB
LAeqI	70.2	dB
C-A	3.9	dB
Exposure		
LAE	102.3	dB
LCE	106.2	dB
LZE	107.5	dB
LEPd	57.7	dB
LEX8	57.7	dB
Peak		
LAPeak	96.1	dB
LCPeak	96.0	dB
LZPeak	98.1	dB
SPL (Max)		
LAFMax	86.5	dB
LCFMax	88.7	dB
LZFMax	89.3	dB
LASMax	81.5	dB

ReportId



LCSMax	84.8	dB
LZSMax	86.3	dB
LAIMax	88.1	dB
LCIMax	89.3	dB
LZIMax	90.6	dB
SPL (Min)		
LAFMin	63.9	dB
LCFMin	66.6	dB
LZFMin	68.3	dB
LASMin	64.2	dB
LCSMin	67.9	dB
LZSMin	69.7	dB
LAIMin	63.9	dB
LCIMin	67.3	dB
LZIMin	69.7	dB
Dose		
Dose	0.2	%
Projected Exposure		
30 Minutes	57.7	dB
1 Hour	60.7	dB
2 Hours	63.7	dB
3 Hours	65.4	dB
4 Hours	66.7	dB
5 Hours	67.7	dB
6 Hours	68.5	dB
7 Hours	69.1	dB
8 Hours	69.7	dB
10 Hours	70.7	dB
12 Hours	71.5	dB
Statistical Levels (Ln)		
LAF1	71.9	dB
LAF5	70.8	dB
LAF10	70.5	dB
LAF50	69.7	dB
LAF90	67.9	dB

ReportId



LAF95	67.0	dB
LAF99	65.0	dB
1:1 Octave		
31.5 Hz	66.2	dB
63 Hz	67.0	dB
125 Hz	63.0	dB
250 Hz	61.4	dB
500 Hz	70.4	dB
1 kHz	62.0	dB
2 kHz	57.6	dB
4 kHz	53.9	dB
8 kHz	43.2	dB
16 kHz	34.6	dB
1:3 Octave		
6.3 Hz	65.1	dB
8 Hz	53.2	dB
10 Hz	47.9	dB
12.5 Hz	48.7	dB
16 Hz	51.6	dB
20 Hz	55.3	dB
25 Hz	53.9	dB
31.5 Hz	62.6	dB
40 Hz	63.2	dB
50 Hz	62.5	dB
63 Hz	59.9	dB
80 Hz	63.7	dB
100 Hz	56.4	dB
125 Hz	61.0	dB
160 Hz	55.2	dB
200 Hz	56.6	dB
250 Hz	58.4	dB
315 Hz	54.0	dB
400 Hz	55.6	dB
500 Hz	60.1	dB
630 Hz	69.9	dB

ReportId



800 Hz	55.2	dB
1 kHz	56.4	dB
1.25 kHz	59.3	dB
1.6 kHz	53.2	dB
2 kHz	54.3	dB
2.5 kHz	49.9	dB
3.15 kHz	52.4	dB
4 kHz	47.5	dB
5 kHz	42.9	dB
6.3 kHz	40.6	dB
8 kHz	38.0	dB
10 kHz	35.2	dB
12.5 kHz	33.1	dB
16 kHz	27.8	dB
20 kHz	24.8	dB

ReportId