



PERÚ

Ministerio
del AmbienteOrganismo de Evaluación y
Fiscalización Ambiental - OEFA

"Decenio de las Personas con Discapacidad en el Perú"
"Año de la Producción Responsable y del Compromiso Climático"

INFORME N° 192 -2014-OEFA/DE-SDCA

Para : **Ing. MARIELLA ROSSANA ATALA ALVAREZ**
Coordinadora de Calidad Atmosférica

Asunto : Reporte del monitoreo de ruido ambiental realizado en el Marco de la Supervisión Regular de la Planta de producción de la Empresa UNION DE CERVECERIAS PERUANAS BACKUS Y JHONSTON S.A.A, en el distrito de Ate, provincia de Lima.

Referencia : Memorándum N° 437-2014-OEFA-DS

Fecha : **16 ABR. 2014**

Por medio del presente me dirijo a usted, a fin de saludarla cordialmente e informarle acerca del monitoreo de ruido ambiental en horario diurno, realizado en la Planta de producción de la Empresa UNION DE CERVECERIAS PERUANAS BACKUS Y JHONSTON S.A.A., en el distrito de Ate, el día 22 de marzo de 2014, en apoyo a la supervisión regular requerida mediante el documento de la referencia.

Siendo todo cuanto tengo que informar a usted.

Ing. Raúl Humberto Chacón García
Dirección de Evaluación



San Isidro, **16 ABR. 2014**

Visto el INFORME N° **192** -2014-OEFA/DE-SDCA y estando conforme con su contenido, **PÓNGASE** a consideración de la Subdirección de Calidad Ambiental para los fines correspondientes.

Atentamente,



Ing. Mariella Rossana Atala Álvarez
Coordinadora de Calidad Atmosférica
Dirección de Evaluación





PERÚ

Ministerio
del Ambiente

Organismo de Evaluación y
Fiscalización Ambiental - OEFA

"Decenio de las Personas con Discapacidad en el Perú"
"Año de la Producción Responsable y del Compromiso Climático"

San Isidro, 16 ABR. 2014

Visto el INFORME N° 192 -2014-OEFA/DE-SDCA y estando conforme con su contenido, **REMÍTASE** a la Coordinación de Industria de la Subdirección de Supervisión Directa de la Dirección de Supervisión para los fines correspondientes.

Atentamente,



Ing. Paola Chinen Guima
Subdirectora de Calidad Ambiental
Dirección de Evaluación



PERÚ

Ministerio
del AmbienteOrganismo de Evaluación y
Fiscalización Ambiental - OEFA"Decenio de las Personas con Discapacidad en el Perú"
"Año de la Producción Responsable y del Compromiso Climático"

**REPORTE DE MONITOREO DE RUIDO AMBIENTAL EN APOYO A LA
DIRECCIÓN DE SUPERVISIÓN**

FICHA DE RUIDO

N° 006 -RU

TIPO DE SUPERVISIÓN	Regular	X	Supervisión Regular a la Planta de Producción de la empresa UNION DE CERVECERIAS PERUANAS BACKUS Y JOHNSTON S.A.A.
	Especial		
	Otro		

1. DATOS DEL ADMINISTRADO

Unidad administrada	UNION DE CERVECERIAS PERUANAS BACKUS Y JOHNSTON S.A.A.				
Subsector	Industria				
Región	Lima	Provincia	Lima	Distrito	Ate
Dirección del establecimiento industrial	Carretera Central Km 5.8 Ate, Lima.				

**2. DATOS DEL MONITOREO**

Fecha(s)	22/03/2014			
Horario (marcar con aspa)	Diurno (07:01 – 22:00 hrs)	X	Nocturno (22:01 – 07:00 hrs)	
Equipo Técnico	Raúl Humberto Chacón García (Dirección de Evaluación)			
	José Guevara del Águila (Dirección de Supervisión)			
	Máximo León Gaspar (Dirección de Supervisión)			
	Miguel Muñoz Huerta (Dirección de Supervisión)			
Equipo empleado	Sonómetro Clase I, Larson & Davis PRM831			

AA

Ubicación de puntos de monitoreo

Código de Punto de Monitoreo	Descripción	Coordenadas UTM (Datum WGS84)	
		Este	Norte
		RU - Backus 01	Lado norte del perímetro externo. Playa de estacionamiento frente a la carretera central.
RU - Backus 02	Lado sureste del perímetro externo, a la altura de lado de envases de gaseosas y frente a la Av. Separadora Industrial.	0288895	8667282
RU - Backus 03	Lado suroeste del perímetro externo, a la entrada de vehículos pesados para carga de productos y frente a la Av. Separadora Industrial.	0288722	8666960
RU - Backus 04	Lado oeste del perímetro externo, colindante con la Planta de inyección de cajas y frente a la Av. Asturias.	0288504	8667072



Página 3



3. RESULTADOS

Código de Punto de Monitoreo	Fecha dd/mm/año	Hora	Resultado (LAeqT ¹)	Zona de Aplicación	ECA ²	Observaciones
RU-Backus 01	22/03/2014	10:03 – 11:03	73.2	Industrial	80
RU-Backus 02	22/03/2014	11:17 – 12:17	74.4	Industrial	80
RU-Backus 03	22/03/2014	13:48 – 14:48	72.9	Industrial	80
RU-Backus 04	22/03/2014	14:56 – 15:56	73.7	Industrial	80

4. CONCLUSIONES

El resultado del monitoreo de ruido ambiental en horario diurno **no superó** el Estándar de Calidad Ambiental para Ruido (D.S. N° 085-2003-PCM) en los 04 puntos.

5. ANEXOS

3	Fotografías
4	Copia de Certificado de Calibración de equipo y calibrador



1	Estándares Nacionales de Calidad Ambiental para Ruido (DS N° 085-2003-PCM)
2	Mapa de ubicación de puntos de monitoreo

 ING. RAUL HUMBERTO CHACON GARCIA
 Dirección de Evaluación



¹ LAeqT: Nivel de presión sonora continuo equivalente con ponderación A.

² Según zona de aplicación y horario (D.S. 085-2003-PCM)



PERÚ

Ministerio
del Ambiente

Organismo de Evaluación y
Fiscalización Ambiental - OEFA

"Decenio de las Personas con Discapacidad en el Perú"
"Año de la Producción Responsable y del Compromiso Climático"

ANEXO 1: Estándares Nacionales de Calidad Ambiental para Ruido (D.S. 085-2003-PCM)

Zonas de Aplicación	Valores Expresados en L_{AeqT}	
	Horario Diurno 07:01 a 22:00	Horario Nocturno 22:01 a 07:00
Zona de Protección Especial	50 dB	40 dB
Zona Residencial	60 dB	50 dB
Zona Comercial	70 dB	60 dB
Zona Industrial	80 dB	70 dB

A

"Decenio de las Personas con Discapacidad en el Perú"
 "Año de la Producción Responsable y del Compromiso Climático"

ANEXO 2: Mapa de Ubicación de Puntos de Monitoreo de Ruido Ambiental

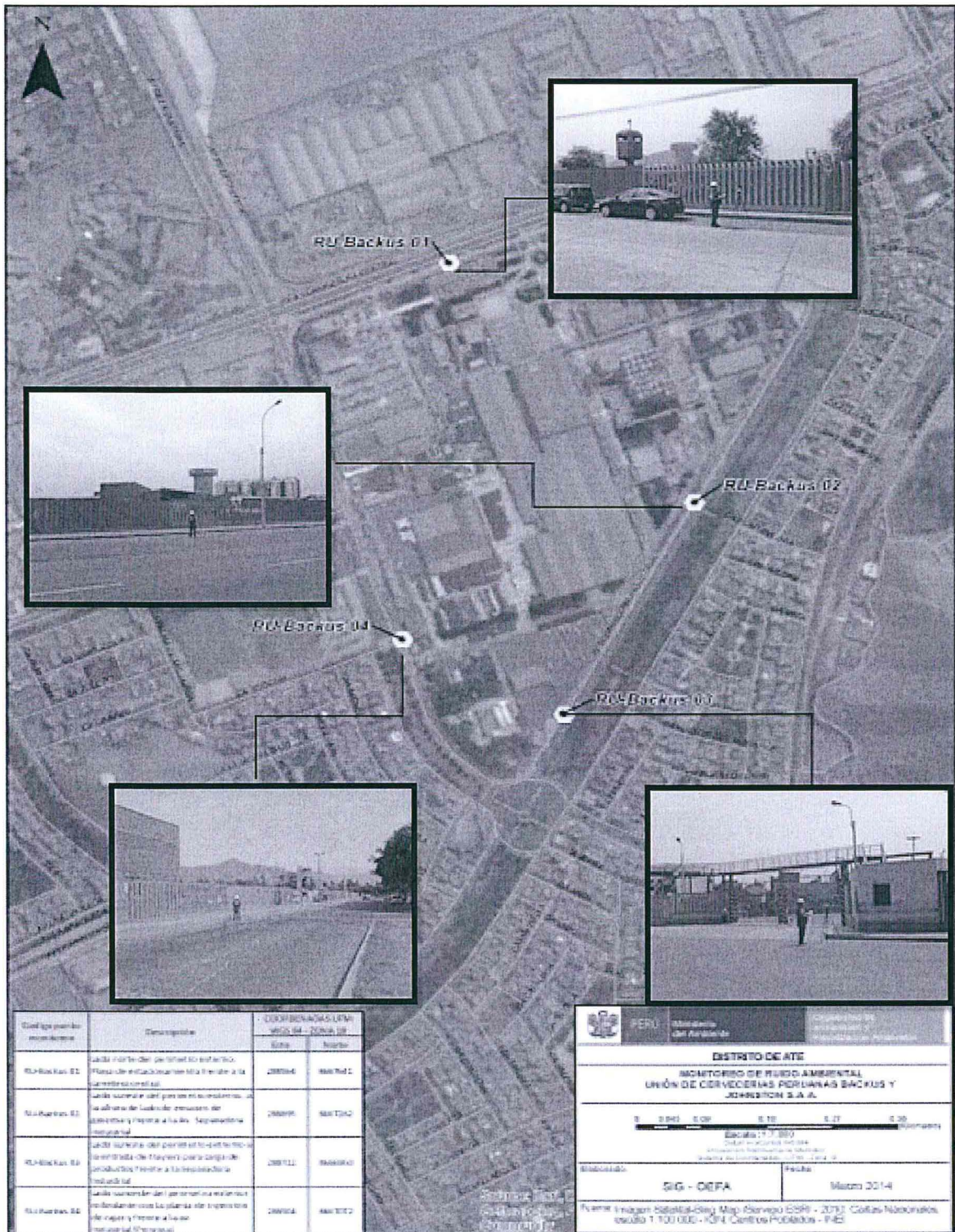

Fuente: OEFA

“Decenio de las Personas con Discapacidad en el Perú”
“Año de la Producción Responsable y del Compromiso Climático”

ANEXO 3: Fotografías

Punto de Monitoreo RU - Backus 01



Fuente: OEFA

Punto de Monitoreo RU - Backus 02



Fuente: OEFA

AA

"Decenio de las Personas con Discapacidad en el Perú"
"Año de la Producción Responsable y del Compromiso Climático"

Punto de Monitoreo RU-Backus 03

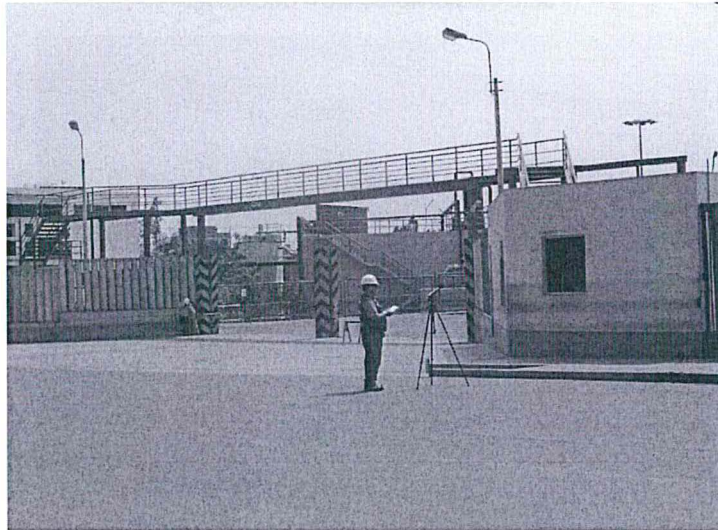

Fuente: OEFA

Punto de Monitoreo RU - Backus 04



Fuente: OEFA

AA



PERÚ

Ministerio
del Ambiente

Organismo de Evaluación y
Fiscalización Ambiental - OEFA

"Decenio de las Personas con Discapacidad en el Perú"
"Año de la Producción Responsable y del Compromiso Climático"

ANEXO 4: Copias de Certificados de Calibración de equipo y calibrador



Certificate of Calibration and Conformance

Certificate Number 2014-186710

Instrument Model PRM831, Serial Number 016476, was calibrated on 17 Feb 2014. The instrument meets factory specifications per Procedure D0001.8167.

Instrument found to be in calibration as received: YES

Date Calibrated: 17 Feb 2014

Calibration due: 17 Feb 2015

Calibration Standards Used

MANUFACTURER	MODEL	SERIAL NUMBER	INTERVAL	CAL. DUE	TRACEABILITY NO.
Larson Davis	LDSigGn/2239	0099 / 0104	12 Months	27 Jan 2015	2014-185585
Agilent Technologies	34401A	MY41044529	12 Months	4 Feb 2015	6396720

Reference Standards are traceable to the National Institute of Standards and Technology (NIST)

Calibration Environmental Conditions

Temperature: 22 ° Centigrade

Relative Humidity: 20 %

Affirmations

This Certificate attests that this instrument has been calibrated under the stated conditions with Measurement and Test Equipment (M&TE) Standards traceable to the U.S. National Institute of Standards and Technology (NIST). All of the Measurement Standards have been calibrated to their manufacturers' specified accuracy / uncertainty. Evidence of traceability and accuracy is on file at Provo Engineering & Manufacturing Center. An acceptable accuracy ratio between the Standard(s) and the item calibrated has been maintained. This instrument meets or exceeds the manufacturer's published specification unless noted.

The collective uncertainty of the Measurement Standard used does not exceed 25% of the applicable tolerance for each characteristic calibrated unless otherwise noted.

The results documented in this certificate relate only to the item(s) calibrated or tested. A one year calibration is recommended, however calibration interval assignment and adjustment are the responsibility of the end user. This certificate may not be reproduced, except in full, without the written approval of the issuer.

"AS RECEIVED" data same as shipped data.

Signed: 
Technician: Ron Harris

Certificate of Calibration and Conformance

Certificate Number 2014-186916

Microphone Model 377B02, Serial Number 115707, was calibrated on 25 Feb 2014. The microphone meets factory specifications per Test Procedure D0001.8167.

Instrument found to be in calibration as received: YES

Date Calibrated: 25 Feb 2014

Calibration due: 25 Feb 2015

Calibration Standards Used

MANUFACTURER	MODEL	SERIAL NUMBER	INTERVAL	CAL. DUE	TRACEABILITY NO.
Larson Davis	2559	2506	12 Months	13 Jun 2014	29027
Larson Davis	2900	0575	12 Months	24 Jul 2014	2013-177110
Larson Davis	2559	3034LF	12 Months	13 Aug 2014	2013-178081
Larson Davis	PRM902	0206	12 Months	15 Aug 2014	2013-178254
Larson Davis	MTS1000 / 2201	1000 / 0100	12 Months	3 Sep 2014	SM 090313
Larson Davis	PRM902	0529	12 Months	10 Sep 2014	2013-179249
Larson Davis	PRM902	0528	12 Months	10 Sep 2014	2013-179248
Hewlett Packard	34401A	3146A62099	12 Months	4 Dec 2014	6327913
Larson Davis	PRM916	0102	12 Months	11 Dec 2014	2013-183534
Larson Davis	PRM915	0102	12 Months	11 Dec 2014	2013-183533
Larson Davis	CAL250	42630	12 Months	3 Jan 2015	2014-184458

Reference Standards are traceable to the National Institute of Standards and Technology (NIST)

Calibration Environmental Conditions

Environmental test conditions as printed on microphone calibration chart.

Affirmations

This Certificate attests that this instrument has been calibrated under the stated conditions with Measurement and Test Equipment (M&TE) Standards traceable to the U.S. National Institute of Standards and Technology (NIST). All of the Measurement Standards have been calibrated to their manufacturers' specified accuracy / uncertainty. Evidence of traceability and accuracy is on file at Provo Engineering & Manufacturing Center. An acceptable accuracy ratio between the Standard(s) and the item calibrated has been maintained. This instrument meets or exceeds the manufacturer's published specification unless noted.

The collective uncertainty of the Measurement Standard used does not exceed 25% of the applicable tolerance for each characteristic calibrated unless otherwise noted.

The results documented in this certificate relate only to the item(s) calibrated or tested. A one year calibration is recommended, however calibration interval assignment and adjustment are the responsibility of the end user. This certificate may not be reproduced, except in full, without the written approval of the issuer.

"AS RECEIVED" data is the same as shipped data.

Signed: 
Technician: Abraham Ortega

Certificate of Calibration and Conformance

Certificate Number 2014-186672

Instrument Model CAL200, Serial Number 7527, was calibrated on 13 Feb 2014. The instrument meets factory specifications per Procedure D0001.8190, IEC 60942:2003.

Instrument found to be in calibration as received: YES

Date Calibrated: 13 Feb 2014

Calibration due: 13 Feb 2015

Calibration Standards Used

MANUFACTURER	MODEL	SERIAL NUMBER	INTERVAL	CAL. DUE	TRACEABILITY NO.
Larson Davis	2900	0661	12 Months	8 Apr 2014	2013-172252
Larson Davis	2559	2506	12 Months	13 Jun 2014	29027
Larson Davis	MTS1000/2201	0111	12 Months	22 Aug 2014	SM082213
Larson Davis	PRM902	0480	12 Months	23 Aug 2014	2013-178669
Hewlett Packard	34401A	3146A10352	12 Months	3 Sep 2014	6214490
PCB	1502C02FJ15PSIA	1429	12 Months	2 Oct 2014	3463562806
Larson Davis	PRM915	0112	12 Months	9 Oct 2014	2013-180644

Reference Standards are traceable to the National Institute of Standards and Technology (NIST)

Calibration Environmental Conditions

Environmental test conditions as shown on calibration report.

Affirmations

This Certificate attests that this instrument has been calibrated under the stated conditions with Measurement and Test Equipment (M&TE) Standards traceable to the U.S. National Institute of Standards and Technology (NIST). All of the Measurement Standards have been calibrated to their manufacturers' specified accuracy / uncertainty. Evidence of traceability and accuracy is on file at Provo Engineering & Manufacturing Center. An acceptable accuracy ratio between the Standard(s) and the item calibrated has been maintained. This instrument meets or exceeds the manufacturer's published specification unless noted.

The collective uncertainty of the Measurement Standard used does not exceed 25% of the applicable tolerance for each characteristic calibrated unless otherwise noted.

The results documented in this certificate relate only to the item(s) calibrated or tested. A one year calibration is recommended, however calibration interval assignment and adjustment are the responsibility of the end user. This certificate may not be reproduced, except in full, without the written approval of the issuer.

Before: 114.17 dB, 94.18 dB, 1000.1 Hz @ sea level.

After: Refer to Certificate of Measured Output.

Signed: 

Technician: Scott Montgomery

Certificate of Calibration and Conformance

Certificate Number 2014-186712

Instrument Model 831, Serial Number 0002153, was calibrated on 17 Feb 2014. The instrument meets factory specifications per Procedure D0001.8310, ANSI S1.4-1983 (R 2006) Type 1; S1.4A-1985 ; S1.43-1997 Type 1; S1.11-2004 Octave Band Class 1; S1.25-1991; IEC 61672-2002 Class 1; 60651-2001 Type 1; 60804-2000 Type 1; 61260-2001 Class 1; 61252-2002.

Instrument found to be in calibration as received: YES

Date Calibrated: 17 Feb 2014

Calibration due: 17 Feb 2015

Calibration Standards Used

MANUFACTURER	MODEL	SERIAL NUMBER	INTERVAL	CAL. DUE	TRACEABILITY NO
Stanford Research Systems	DS360	61889	12 Months	3 Feb 2015	61889-020314

Reference Standards are traceable to the National Institute of Standards and Technology (NIST)

Calibration Environmental Conditions

Temperature: 22 ° Centigrade

Relative Humidity: 20 %

Affirmations

This Certificate attests that this instrument has been calibrated under the stated conditions with Measurement and Test Equipment (M&TE) Standards traceable to the U.S. National Institute of Standards and Technology (NIST). All of the Measurement Standards have been calibrated to their manufacturers' specified accuracy / uncertainty. Evidence of traceability and accuracy is on file at Provo Engineering & Manufacturing Center. An acceptable accuracy ratio between the Standard(s) and the item calibrated has been maintained. This instrument meets or exceeds the manufacturer's published specification unless noted.

The collective uncertainty of the Measurement Standard used does not exceed 25% of the applicable tolerance for each characteristic calibrated unless otherwise noted.

The results documented in this certificate relate only to the item(s) calibrated or tested. A one year calibration is recommended, however calibration interval assignment and adjustment are the responsibility of the end user. This certificate may not be reproduced, except in full, without the written approval of the issuer.

"AS RECEIVED" data same as shipped data.

Tested with PRM831-016476

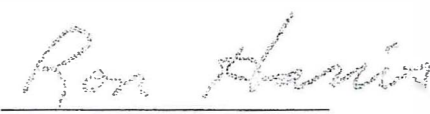
Signed: 

Technician: Ron Harris

